rgain Booth"
nion
. . . . . 59c
twin-needle" weave that
White, highly fleeced;
sleeves, ankle length.
(Main Floor)
lk
oats . . $5
— messaline, taffeta and
messaline flounce—close
gtra fullness at the top.
these in all the latest
of splendid quality silk
ually well—truly excep-
$5!
(Second Floor)
$7.50
able style and origi-
are these hats of chips,
and reproductions of
ly the deft fingers of
ancy feathers, stick-
kades. The hat you
(Second Floor)
chet Lace
in scallop
e smallest
them—and
re dozens 25c
ed Ware
FLOUR SUGAR BREAD SUGAR
me or kitchen—clean look-
e and satisfactory in every
economy to get as many
sizes:
s. . .45c 3-lbs. . .55c
here:
and $1.45.
ive sizes:
and $2.50
izes. . . . .$1.95 and $2.75
lb. size $2.50
bs that can be used most
fit the kitchen sink. In
19-inch. . . .$1.25
follows:
32-inch. .$2.50
olleges.
ATE SCHOOL
Year—Kindergarten Grade Work.
Lower School
949 W. Adams st.
Opposite "Casa de Roma"
Miss Thomas and
Miss Musgrove, Principals
Tels.—23127 West 4831.
Maryland School
High School, Gram-
mar and Primary
Grades. Business
GIRLS. HOME 84645. WILSHIRE 981
he Orton School
FOR GIRLS
Twenty-second Year.
Euclid Ave. Frandeen, Special pre-
paratory, primary
and college preparatory courses.
Outdoor study. Home Tel. 968.
YALE SCHOOL
209 N. Union Ave., Los Angeles Cal.
ding and day school for young men
ys. Grammar and High School grades.
for any college. Business branches.
Gymnasium. Special athletic instruc-
tion. Illustrated catalogue free.
Brownsberger Commercial College.
253-5-7 W. SEVENTH ST.
Day and evening classes.
Free Catalog. Home 22101.
BOOKS FREE
ol Supplies Throughout the Course
ANGELES BUSINESS COLLEGE
Cor. 8th & Hill. Call, Phone or Write
Westlake School for Girls
nce and day school. Accredited to
ley, Stanford and Eastern Colleges.
erm opens Sept. 27. Catalogue upon
request.
613 SOUTH ALVARADO
HOLLMAN
Business Colleges
Coulter Bldg. 212 South Broadway.
this school? It is growing! Tuition
on. Rates: Three months, $12.50; six
$18.00.
Business
Woodbury
Business College
or Hamburger Bldg.—100 feet above
ansion. Begin now. Books Free.
VARD SCHOOL—Military
n Ave. Ten-acre Campus. In ses-
ion year around. Boarding and Day
Send for Illustrated Catalogue.
LLYWOOD SCHOOL
ris. Sunset Boulevard and Mar ave.
Boarding and Day School for Girls.
Preparatory and General Courses.
67344. Laurel Canyon car.
LIFORNIA SCHOOL
ys. Boarding and Day. Open
N. William Brick, M.A., Principal.
Lovelace Ave. Home 22078.
gton St. car.

In Three Parts Complete—32 Pages. Part I—Telegraph News Sheet—16 Pages.

The Los Angeles Times

For Liberty and Law, Equal Rights and Industrial Freedom

BY THE YEAR, $9.00. | One Month, postpaid, 75 Cents. Three Months, postpaid, $2.25. THURSDAY MORNING, FEBRUARY 15, 1912. PRICE: | Single Copies, on Streets and Trains, 5 Cents. Per Month, Per Copy, Delivered, 2½ Cents.

DYNAMITE PLOT SNARES NOTED UNION PLOTTERS.

Straws Point.

GOMPERS AT MEETING.

Big Union Boss May Be Involved.

Testimony Resulting in Indictments Showed Who Was at Secret Conclave.

Highest Chiefs of Federation at Hotel When Important Plans Were Made.

Clerk Took Register to Grand Jury Room Disclosing Significant Facts.

[BY DIRECT WIRE TO THE TIMES.]

ST. LOUIS (Mo.) Feb. 14.—[Exclusive Dispatch.] Paul J. Morrin, business agent of Local No. 18 of the International Bridge and Structural Ironworkers' Union, and John T. Barry, former walking delegate of the same union, were arrested here today on indictments returned by the federal grand jury at Indianapolis following a lengthy delve into the dynamite outrages which followed various conferences of union-labor leaders.

The charge against the two St. Louis men is that they had specific knowledge of the transportation of forty-five pounds of dynamite on Big Four passenger train, No. 43, from Bellefontaine, O., to Indianapolis on June 21, 1911. The indictment alleges the dynamite conspiracy had its inception at a union-labor meeting in Indianapolis in 1906 and the plans were hatched at divers meetings thereafter.

IMPORTANT MEETINGS.

One of these meetings which will play an important part in the trial is said to have occurred in the Southern Hotel in St. Louis, following the close of the annual convention of the American Federation of Labor, which was in session here on November 27, 1910.

Clerk Schilling of the Southern was one of those who testified before the grand jury at Indianapolis. He took the hotel register to show the union-labor men who were stopping at the hotel on that date. It shows that Olaf A. Tveitmoe, under indictment in Los Angeles and also indicted at Indianapolis; F. M. Ryan of Chicago, John J. Hynes, Boston, and F. J. McNulty, W. J. Connor and Joseph Bobb of New York were there. Schilling also testified that Samuel Gompers, president of the American Federation of Labor, was at the Southern on that date, and John J. McNamara, international secretary of the Bridge and Structural Ironworkers, was also in the city at that time, though stopping at another hotel.

A signed statement was issued by the St. Louis prisoners. It says:

"The indictments and arrest came as a big surprise to us. We wish to deny any knowledge of the conspiracy to violate the law as charged in the indictment and feel confident of being vindicated in the court by a fair and impartial trial. We do not believe in violence and have never advised the use of dynamite and violence in any industrial conflict or dispute. It appears to us to be a general move on the part of the Erectors' Association to disrupt our international association and to harass the local organizations in defending their members against groundless charges."

Barry when seen tonight, at his home by a reporter declared he had nothing to say beyond the statement already made.

Barry was formerly a member of

(Continued on Third Page.)

Tolls.

UNIONITES ENMESHED.

High Officers Are Arrested.

Forty-one of Them in Jail or Under Bond; Thirteen Others Indicted.

Ryan, and Hockin, Successors of McNamara, Are Held as Chief Conspirators.

Grand Jury to Be Recalled in Indianapolis to Inquire Further Into Plot.

[BY A. P. NIGHT WIRE TO THE TIMES.]

INDIANAPOLIS, Feb. 14.—The United States government arrested today almost all of the fifty-four men indicted in the McNamara dynamite conspiracy cases.

The officers took into custody within a few hours practically the entire official staff of the International Union of Bridge and Structural Ironworkers, including the chief officers, the members of the executive board, and about twenty business agents and former business agents. These included Frank M. Ryan, the president; John T. Butler of Buffalo, N. Y., the first vice-president, and Herbert S. Hockin, the second vice-president and successor of J. J. McNamara as secretary-treasurer. Each of these men was required to give $10,000 bond for his appearance for arraignment here with all the other defendants on March 12.

TO ARREST OTHERS.

More than forty of the men, chiefly labor union officials, who are charged with conspiring to destroy by dynamite or nitro-glycerine the property of employers of non-union labor, were under arrest tonight and it was declared the apprehension of all the others would follow within forty-eight hours.

The arrests revealed the identity of the men charged with being the accomplices of the McNamaras and Ortie E. McManigal in the dynamite plots, embracing almost 100 explosions, which began in Massachusetts in 1905, were scattered over the country for six years and which resulted in the wrecking of the Los Angeles Times Building and an attempt to blow up President Taft's special train at Santa Barbara, Cal., last October.

THE BOND REQUIRED.

Fourteen of those indicted are each required to furnish $10,000 bond, and forty are each required to furnish $5000 bond, making an aggregate bond required of $340,000. Some of those whom the government was unable to find today were reported to have disappeared through fear of inability to furnish bond. It was intimated that the ironworkers' union would be unable to furnish security for its indicted members.

Ernest G. W. Basey, former business agent of the Indianapolis ironworkers' union, and Edward Clark, former business agent of the Cincinnati union, who were brought here after their arrest at Cincinnati, were unable to obtain bail and were taken to jail. When Clark appealed to Secretary Hockin of the ironworkers' association for aid, Hockin advised the United States Marshal to inform Clark that the international union could do nothing for him and referred him to his local union.

CAN'T HELP ON BOND.

Hockin said it would be impossible for the international union to take on the burden of supplying bail for many of the men arrested.

Immediately on his arrest, Ryan addressed a statement to union labor men throughout the country, calling upon them to believe in his innocence and in the innocence of his co-defendants.

United States District Attorney Miller intimated tonight that the Federal grand jury which returned the indictments might be recalled to resume investigation of the conspiracy.

"After the defendants are arraigned on March 12 and the trials proceed," said Mr. Miller, "we have reason to anticipate new aspects. Information is expected to develop at the trials indicating the complicity of many more than those indicted now. We do not assert that we already have all those implicated. This is, however, a beginning."

The indictment on which all the men were arrested was made public tonight. It charges all fifty-four men with conspiracy to violate the statutes forbidding the carrying of explosives on passenger trains and details forty-seven transportations charged as overt acts, and names Ortie E. McManigal, the McNamaras or Herbert S. Hockin in each act, but does not specify the part taken by the other defendants.

ALL ARE NAMED.

All the defendants are named in each of the thirty-two indictments and according to Dist.-Atty. Miller, sentences may be imposed for each of the offenses. It is the contention of the government that each of the defendants was fully in each of the conspiracy cases, although his active participation may have been in one transportation only. There are fourteen indictments charging overt acts and fourteen charging unconsummated acts of conspiracy. Another indictment of thirty-four counts charges all the defendants as being principals in the transportation of nitro-glycerine.

A further indictment of thirty-four counts charges McManigal and J. B. McNamara with physical transportation of nitroglycerin and all the other defendants with abetting. The other remaining indictments with sixteen counts each charge all the defendants with being principals in transportation of dynamite and with having aided McManigal and J. B. McNamara.

Altogether the indictments contain 128 counts against each of the defendants and the penalty for any one of the offenses varies from eighteen months to two years.

Sixty-five of the explosions considered in the indictments were on the work of the members of the National Erectors' Association, an organization of "open shop" employers, and thirty-one explosions or attempts were on work of contractors who were not members of the erectors' association.

Only two of the indicted members of the executive board of the ironworkers' association have not been arrested yet. They are P. A. Cooley of New Orleans, who was reported to be returning to New Orleans, and Michael J. Young of Boston.

ASSISTED M'MANIGAL.

Young is alleged to have assisted McManigal in explosions in Springfield, Mass. Previous to the blowing up of a section of the Boston Opera-house on March 27, 1909, McManigal said it was arranged for him to go to Boston and see Young. Arriving in Boston, he said, Young took him about the operahouse, in course of construction, and showed him where to cause the explosion.

Young also was associated with McManigal in an explosion in Springfield, Mass., April 4, 1911, according to the latter's confession.

"I met Young in Boston and we went to Springfield together," said McManigal. "J. J. McNamara had told me to go to Boston and get in touch with Young. He said he did not know whether Young wanted me to meet a superintendent, or to do a job, but he said I was to go prepared to do a job and not to meet anybody, meaning I was not to do any slugging.

"When I arrived in Boston, Young said: 'I want you to go down there and look over the municipal building.' By looking over it, he meant blow it up. We went to Springfield, and, after looking over the building, I said: 'I don't think we can do much with the tower.' The foundation was thirty feet deep in concrete. He said: 'Well, put her in there anyway.' I placed the shot and it went off at 2 o'clock the next morning."

NATIONAL ORGANIZER.

Hiram Cline, national organizer for the International Brotherhood of Carpenters and Joiners, was arrested in his home in Muncie, late today, and brought here tonight. Cline is the third agent of any union except the ironworkers to be involved in the conspiracy. The others are Clarence E. Dowd of Rochester, N. Y., former agent of the International Machinists' Union, and Spurgeon P. Meadows of Indianapolis, an agent of the Carpenters' Union. All, it is alleged, were concerned in dynamiting depredations against contractors who employed non-union carpenters and machinists.

Meadows, Ernest G. W. Basey, former business agent of the local ironworkers' union, and Fred Sherman, Basey's successor, are alleged to have been concerned in four explosions at midnight of October 25, 1909, in this city. They caused a loss of $15,000 to Albert von Spreckelsen, a contractor employing non-union men of all the building crafts. A branch telephone exchange, and a branch public library being constructed by Von Spreckelsen, were damaged and planing mill and garage destroyed.

The explosions in four parts of the city occurred simultaneously.

John Halfman, keeper of a hotel where the business agents of unions interested in unionizing Von Spreckelsen's places met, testified before the county grand jury that he had seen Basey and Meadows in conference with two "mysterious strangers" from Chicago in a room before the explosions took place and that he after-

(Continued on Second Page.)

Officers of the Ironworkers' Union Under Arrest.

H.S.Hockin.

F.M.Ryan.

Indicted for Dynamite Conspiracy,

The officers of the International Union of Bridge and Structural Iron Workers were placed under arrest yesterday. Frank M. Ryan, the president of the union, was reported last night to be on the verge of nervous collapse. Hockin is the successor of J. J. McNamara in the union. Each was required to give $10,000 bond in Indianapolis yesterday.

Easing Up.

BOTH COUNTRIES STRIVE TO PREVENT A CONFLICT.

Premier Declares at Opening of the British Parliament Recent Visit of War Secretary to Berlin Had in View Relief for Existing Strain, But He Refuses to Enter Into Details of Negotiations.

[BY A. P. NIGHT WIRE TO THE TIMES.]

LONDON, Feb. 14.—The opening today of the Parliamentary session which is to deal with home rule, Welsh disestablishment and electoral reform, was marked by a statement by Premier Asquith that the visit of Viscount Haldane, Secretary of War, to Berlin, was made at the invitation of Germany, and that the conversations between the British War Minister and the German authorities had reference to a desire on the part of both countries that the existing tension be relieved.

Interest in this statement completely overshadowed that in the government's huge legislative programme. Since Secretary Haldane's visit to Berlin, the English people have been prepared for the announcement that it had to do with the Anglo-German relations, but they hardly hoped that the conversations had proceeded as far as the Prime Minister's speech shows. His hopeful words that he believed the conversations would have more than negative results, have caused the greatest satisfaction.

The speeches on domestic affairs dealt in a general way with the legislative programme. Bonar Law promised to offer a stubborn resistance to home rule and other measures. Lord Lansdowne estimated that home rule would meet its fate in the House of Lords. It will therefore have to be repassed by the House of Commons as provided by the Parliament bill.

Only passing reference was made to the possibility of woman's suffrage.

THE FIRST GLIMPSE.

The first official glimpse at the Anglo-German negotiations was given by Premier Asquith in a debate in the House of Commons. The Prime Minister said the British government last month received an intimation that the visit of a British minister to Berlin would not be unwelcome and might facilitate the attainment of the common object of the two nations. There was, Mr. Asquith said, perfect freedom of statement and frankness of explanation between Viscount Haldane and the German authorities over a wide area of discussion.

Premier Asquith, who referred to the overclouding of Anglo-German relations as a "most lamentable fact," took occasion to deny the story that the British fleet last autumn was pre-

(Continued on Thirteenth Page.)

Refulgence.

NEW STAR SHINING.

Arizona Enters the Galaxy.

Governor Walks Two Miles to the Capitol Where He Swears the Oath.

Bryan in Crowd That Cheered Sentiments of the Inaugural Address.

President Taft Signs Statehood Proclamation With a Golden Pen.

[BY DIRECT WIRE TO THE TIMES.]

PHOENIX (Ariz.) Feb. 14.—[Exclusive Dispatch.] Arizona was ushered into the Union of States at noon today when George W. P. Hunt stepped upon the portico of the Capitol and raised his right hand in swearing the oath of office before Judge Alfred Franklin, Chief Justice of the State Supreme Court.

In front of the undecorated building had gathered a large crowd, within which was William Jennings Bryan, who led the applause of the inaugural address.

True to promise, the new Governor had walked out from his hotel, as he had in boyhood walked into Arizona in 1880. He was accompanied on the two-mile journey by a long train of tired-looking and perspiring Democratic friends. But the trip back was by automobile, in the Mayor's own car, and the Governor did not demur to participation in an elaborate programme of festivities which had been prepared by a local committee.

THE INVOCATION.

At the request of the incoming Governor, the Rev. C. Crutchfield, chaplain of the Constitutional Convention, delivered an invocation, in which he assumed divine indorsement of "the grand old Democratic party" and specifically naming and praising Democratic officials deemed worthy. He confidently announced that the new Governor is not an anarchist.

The inaugural address itself was moderate and modest in tone, telling of the Governor's aspirations toward a clean administration, wherein economy would be practiced, though not at the sacrifice of efficiency. He praised the Constitution as made in the interest of the whole people and pledged his support in its enforcement. It was declared that paid corporation agents should be expelled from the Capitol.

Word of the signing of the Statehood proclamation had been received about 9 o'clock this morning, gaining two hours on Washington time. Almost immediately President Taft telegraphed the retiring Governor, Mr. Sloan, extending "congratulations to the people of this, our newest commonwealth, upon the realization of their long-cherished ambition," and extending best wishes to the retiring and the incoming officials.

PHOENIX DECORATED.

While the ceremonies at the Capitol were as simple as could be, Phoenix had been elaborately decorated in the national colors and popular pride found expression in the largest parade ever known in the Southwest, including civic and military organizations and school children. One feature of peculiar interest was the massing together of the Grand Army of the Republic and the Confederate veterans.

A notable division was furnished by the Indian school, which had 700 pupils in the column.

This evening a popular reception was tendered the Governor and the new State officials in a downtown hotel and a band furnished music for open-air dancing on the newly-paved streets.

The Governor's first official act was to call the first State Legislature to meet on March 18.

Mr. Bryan took no part in the official ceremonies, but this afternoon he spoke in the City Hall Plaza upon partisan topics. Gov. Marshall of Indiana also is here.

DEMANDS RECALL OF THE JUDICIARY.

[BY A. P. NIGHT WIRE TO THE TIMES.]

PHOENIX, Feb. 14.—At noon today on the balcony of the State Capitol, in the presence of 15,000 persons, George W. P. Hunt of Globe took the oath of office as the first Governor of the State of Arizona. The oath was administered by Chief Justice Alfred Franklin of the State Supreme Court, who, himself, but a few moments before had been sworn into office.

The inauguration ceremony was simple. There was no long programme of speechmaking. The new Governor walked to the Capitol, declining all offers of automobiles.

After the administering of the oath, Gov. Hunt delivered his inaugural address. It was short and in keeping with his oft-given promise of "being fair and open" with the people. He said he believed in "progressive prin-

(Continued on Sixth Page.)

Flashes and Kernels.

The News in The Times This Morning.

CONDENSED AND CLASSIFIED.

INDEX: TITLES—PAGES—PARTS

PART I.
1. Dynamite Indictments.
1. Additional Dynamite.
1. Happenings Along the Pacific Slope.
1. Fifth of News from the Middle West.
1. Taft Campaign Rooms.
1. Los Angeles County Correspondence.
1. News From Below Tehachapi's Top.
II. The City in Brief: Vital Record.
PART II.
1. Oil Scrap On.
1. Public Service: City Hall and Courts.
1. In the Oil Fields.
1. The Editorial Page: Pen Points.
1. Music and the Stage.
1. Events in Local Society.
1. Books, Features and Fancies.
II. Business and Trade.
II. The Weather; Shipping; Financial.
PART III.
1. U.S.C. Adopts Rules.
1. Times School Tourney.
1. Sport News and Gossip.
1. Julius Johnson's Stage Page.

SUMMARY.

THE SKY. Clear. Wind at 5 p.m., northwest; velocity 5 miles. Thermometer, highest, 69 deg.; lowest, 48 deg. Forecast: Friday Thursday; light south wind, changing to southwest. For complete weather report see page 11, Part II.

THE CITY. A thirty-second degree Mason, formerly groomed, fainted in Chester Place Friday afternoon, and when he revived found nothing of his past life. Some of them, who have been unable to discover any clue as to his identity, are providing a bed for him at the Hospital of the Good Samaritan.

Plans of a romantic marriage under the ban of the Buddhist leaked out yesterday when friends of Miss Eva L. Ritz and Cliff Allen of this city learned of their secret visit Sunday.

A multi-millionaire capitalist and real estate operator of Portland, Or., who is visiting in this city declared yesterday that Taft will be nominated on the first ballot at the Chicago Republican Convention.

The Grand Jury of the Chamber of Commerce enthusiastically indorsed the proposition to build two grade railroads in this city, and referred the matter to the Union Depot Committee.

Following wholesale arrests of unionites who have been active in various cities of the country, it is not believed that any of the new grand jury indictments returned at Indianapolis will be served in this city.

Delay in setting the trial of Clarence Funk on the charge of having corrupted the federal jurors in the McNamara case, was obtained yesterday through the efforts of his attorneys.

A suit involving more than one million dollars' worth of oil properties and pitting each other some of the greatest men in the oil world will be tried in the Superior Court tomorrow.

A verdict awarding $500 to the sued for damages following a collision with an automobile, was granted yesterday by a jury in the Superior Court while her attorney was fined for contempt of court.

A ray of sunshine struck the County Jail yesterday afternoon, when eighteen girls from the State Normal School visited the jail as a part of their studies in social problems.

A noted scientist who is visiting in this city on his way to London from Africa tells of terrible stories of plate-lipped people in the land of Sara-Kabba, and has photographs to prove his statements.

Members of labor-union officials and striking Pacific shopmen thronged the Police Commission yesterday during the trial of a man who was charged with having distributed the peace.

Two hundred boxes of delicious oranges were given away on the streets yesterday by workers for the National Orange Show, to be held at San Bernardino.

SOUTHERN CALIFORNIA. The Superior Court sustained the conviction and sentence of four union pickets by the police justice of peace, yesterday.

The Hide Improvement Association and city officials of Pasadena have locked horns on the location of the new incinerator, the question of putting it to a vote of the people causing the contention.

Two lunatics confined in the San Bernardino jail made a desperate attempt to overpower the jailers and escape yesterday, but were locked back into their cells.

Lloyd Virian, a motion picture actor, was injured in diving off a pier at Venice yesterday.

Rumors from the mountains back of Redlands bring the story that wild animals are scurrying to the lowlands, and burrowing deep in the ground to escape a storm.

San Bernardino started yesterday to "clean house" for the Orange Exposition, all the questionable women being ordered from the city.

Long Beach school authorities have asked for a bond election of $90,000 to construct new buildings needed because of the increase of children.

Consternation has seized Pomona because it has been discovered that an error in an old survey threw the lines of streets and property in the city a foot from the correct position.

An electric line between San Diego and Escondido is being planned by eastern capitalists and Los Angeles interests.

A Michigan Sheriff has reached Redlands with papers for the transferring to his State of a man wanted for alleged misappropriation of money.

PACIFIC SLOPE. Arizona was admitted into the Union yesterday, when Gov. Hunt was inaugurated in Phoenix.

William J. Bryan, in speech at Phoenix, Ariz., yesterday said he saw no reason why he should again run for the Presidency.

San Francisco woman yesterday signed guest book at a leading hotel, in belief she was qualifying to vote.

Stockton mother who became separated from her daughter at San Francisco earthquake learned yesterday of latter's death at Oakland.

Romance of pretty Bulgarian woman was shattered by immigration authorities, and she was yesterday disconsolate in cell on Angel Island, where she and the man who gave up family in Berlin for her are held.

Orders were promulgated yesterday requiring San Francisco police and firemen to take up physical culture and long hikes.

Chico man was yesterday reported to have eloped with his wife's sister.

It was announced from Sacramento yesterday that Congressman Kent had withdrawn because of dissatisfaction with management of the State insurgent organization.

Douglas yesterday produced the first couple to be married in the new State of Arizona.

It was said yesterday authorities at Tacoma, Wash., might ask government to give John Early, leper, charge of lighthouse station on Puget Sound.

GENERAL EASTERN. Nearly all of the fifty-four men indicted by Federal grand jury in Indianapolis in connection with the McNamara conspiracy were arrested yesterday.

It was reported yesterday that fashionable women's club at Elgin, Ill., had been disrupted by the stork.

After he had paid expenses of getting her divorce and agreed to let prospective mother-in-law live with them, California man was yesterday jilted by pretty widow at Columbus, Kan.

Georgia delegation to Republican National Convention was yesterday instructed for President Taft.

Department manager for Armour & Company admitted at trial of packers yesterday he had arbitrarily raised and lowered prices.

Santa Fe Railway Company yesterday applied at Topeka, Kan., for authority to make bond issue.

The purchase in Peru of art masterpieces for J. Pierpont Morgan was reported yesterday from St. Louis.

WASHINGTON. Congressman Needham yesterday renewed his effort to prevent a reduction of duty on olive oil.

Motion pictures were yesterday taken of activities about the White House, including President Taft as he signed the proclamation admitting Arizona.

President Taft was yesterday said to have been won over to the idea of an aggressive campaign, and it is now getting in full swing throughout the country.

"If this government ever attempts to regulate prices it will pass out of existence," said J. J. Hill at Washington yesterday.

FOREIGN. The Pope yesterday deferred until next year the celebration to commemorate Emperor Constantine's victory at Milvian Bridge.

Radical Deputy, who carried Emperor's district in Berlin by narrow margin, was yesterday chosen President of the German Reichstag.

Two of the Italian Camorrists were yesterday released on order of the court.

Opening of British Parliament yesterday was marked by statement of Premier Asquith that recent visit of War Secretary to Berlin was at invitation of Germany, and had reference to desire of both countries to relieve tension.

FINANCIAL. Wheat in the Chicago pit was strengthened yesterday by the report of low supplies in Liverpool.

Few of the active stocks moved either up or down as much as a point yesterday on the New York Stock Exchange.

UNION LEADERS ARRESTED FOR CONSPIRACY.

Militant.

REMOVAL WILL BE CONTESTED.

Attorney for Indicted Labor Leaders Talks Fight.

San Francisco Men to Oppose Being Taken East.

Tveitmoe Says It Is a Plot of the Steel Trust's.

[BY DIRECT WIRE TO THE TIMES.]

SAN FRANCISCO, Feb. 14.—[Exclusive Dispatch.] The following statement was given out today by Attorney Bert Schlessinger, when the dispatches arrived saying that Olaf Tveitmoe and Eugene A. Clancy had been indicted by the Federal grand jury in Indianapolis:

"We certainly shall resist to the utmost the attempt upon the part of the government to remove the defendants to Indiana for trial. It is indeed no light matter to arrest these accused persons in California and remove them thousands of miles for trial.

"Indictments of the same officers have been returned in this State. We are ready to meet those indictments at the earliest possible moment. We have demanded a speedy trial before the District Court for the southern district of California. The government, however, is endeavoring to take the defendants away from their homes, their families and their friends, away from their witnesses.

DUTY MISCONCEIVED.

"The government officials in this regard have certainly misconceived their duty. They ignore utterly their duty to protect citizens in their constitutional right. It is the constitutional right of every citizen to be tried in the district in which the offense imputed to him is alleged to have been committed. This right is guaranteed by the Constitution of the United States to every citizen of the land, no matter how humble he may be.

"The government has already returned indictments in this State and has thus admitted that the offense was committed here. Hence, there is no reason either in law, good taste or justice in dragging these men away from the place where they live."

Tveitmoe, for himself, gave out the following:

"The story to the effect that I have been absent from my usual haunts all morning is untrue. I have been at the office of the State Building Trades Council attending to the business routine since 9 o'clock, with the exception of a few minutes when I have been on the streets within a block from the office.

"As to the indictments returned at Indianapolis I have no knowledge except such as I have received from reports of the press and what I have read in the local papers.

TVEITMOE IS WAITING.

"If the authorities want me they will find me at the Metropolis Bank building, on the eighth floor, within office hours.

"I know hardly any of the men reported to have been indicted and arrested, and the first intimation that I had who my alleged co-conspirators were was imparted to me by reports of the press.

"If the reported indictments are true, it but proves our contention that the United States Steel Corporation, through the machinery of the Federal government, is endeavoring to crush the labor movement, by loading down its militant opponents with indictments and putting them in jail without giving them a hearing or a trial. We asked for an early trial in Los Angeles and were forced to wait until July to have a date set on which the trial is to begin."

OHIO'S CONTRIBUTION TO LIST OF ARRESTS

[BY A. P. NIGHT WIRE TO THE TIMES.]

CINCINNATI, Feb. 14.—Edward Clark and Ernest G. W. Basey were arrested today by deputies from the United States Marshal's office on indictments from Indianapolis, charging violation of the Interstate Commerce law governing the transportation of dynamite.

Clark is a former walking delegate and Basey is a former business agent of the International Union of Bridge and Structural Ironworkers. Basey's home is in Indianapolis, where he was connected with local No. 23 of the ironworkers.

William Bernhardt was arrested late today, being the third Cincinnati man named in the indictments returned at Indianapolis.

Bernhardt was arrested in Dayton.

Bernhardt was formerly secretary of the Cincinnati local of the Bridge and Structural Ironworkers. He moved to Dayton two weeks ago.

Basey and Clark waived a hearing before United States District Judge Hollister and will be taken to Indianapolis.

"WHATSOEVER A MAN SOWETH THAT SHALL HE ALSO REAP."

Indolence, indifference and inaction bring poverty, misery and death.

Industry, enthusiasm and activity bring riches, joy and bounding life.

Every good thought paves the way for a better one, and every evil reflection is the precursor of more to come.

If you perform well the irritating and monotonous duties of today, tomorrow will find you fitted for more agreeable and worthier tasks.

Don't sit supinely by and criticise the methods or envy the achievements of workers and men of affairs, but vitalize your energy by doing things and your goal will loom large in sight.

Show that you deserve success—fight and whip irresolution, laziness and fear—and the world will take you by the hand and lead you to its storehouse of happiness and prosperity.

DISPLAY YOUR METTLE, AND DO IT NOW.

It is not an accident that The Times is the biggest newspaper and the most extensively patronized advertising medium in the world, but its phenomenal success is the outgrowth of its incomparable service to its readers and advertisers.

If publicity is necessary for the success of your ventures, the best results can be obtained at minimum cost by using Times "Want Ads."

These busy little ads. are read by all sorts, classes and conditions of people, and they point the way to the things you want.

No matter what your want may be, it can be quickly and satisfactorily filled by reading and using Times "Liners."

On Sunday, February 11, The Times surpassed its own heretofore unequaled record by printing a grand total of 7797 separate "Want Ads.," or 3866 more than its nearest local contemporary, and 1856 more than the two other morning papers put together.

FORTY-ONE MEN UNDER ARREST, THIRTEEN OTHERS INDICTED.

[BY A. P. NIGHT WIRE TO THE TIMES.]

INDIANAPOLIS, Feb. 14.—Those indicted and arrested in the dynamite cases are:

Frank H. Ryan, president International Association of Bridge and Structural Ironworkers; lives in Chicago; headquarters in Indianapolis.

John T. Butler, Buffalo, N. Y., first vice-president.

Herbert S. Hockin, Detroit, Mich., second vice-president and acting secretary-treasurer.

Richard H. Houlihan, Chicago, financial secretary Ironworkers Local Union No. 1.

C. E. Dowd, Rochester, N. Y., former national organizer International Machinists Union.

Frank C. Webb, New York, former member National Irrigation Workers executive board.

Henry W. Legleitner, Denver, former member executive board; formerly of Pittsburgh, now president Denver Ironworkers Union No. 24.

John H. Barry, St. Louis, former member of executive board.

Daniel J. Brophy, New York, former member executive board.

Michael Cunnane, Philadelphia, business agent, local union.

James C. Cooney, Chicago, business agent, local union.

William B. Reddin, Milwaukee, business agent, local union.

Paul J. Morrin, St. Louis, business agent, local union.

Peter J. Smith, Cleveland, business agent, local union.

William J. McCain, Kansas City, business agent, local union.

Michael J. Hannon, Scranton, Pa., former business agent, local union, now agent Scranton Central Labor Union.

John B. Carroll, ironworker, arrested at Syracuse, N. Y.

Edward E. Philipps, Syracuse, N. Y., secretary-treasurer, local union.

Fred Sherman, Indianapolis, business agent, local union.

Ernest G. M. Basey, Cincinnati, former business agent, Indianapolis local union.

James E. Ray, Peoria, prominent in local union.

William Bernhardt, Cincinnati, financial secretary local union, arrested at Dayton, O.

Charles N. Beum, business agent, Minneapolis Building Trades Council, and former member ironworkers' executive board.

Frank J. Higgins, Hartford, Ct., former business agent, Boston local.

Hiram Cline, Muncie, Ind., organizer International Brotherhood of Carpenters and Joiners.

Patrick F. Farrell, New York, ironworker.

Edward Clark, Cincinnati, former delegate.

Daniel Buckley, Davenport, Iowa, business agent.

W. Bert Brown, Kansas City, Mo., business agent.

Edward Smythe, Peoria, Ill., business agent.

Andrew J. Kavanaugh, arrested at Springfield, Ill.

Murray L. Pennell, Springfield, Ill., financial secretary, local union.

Hermann G. Sieffert, arrested at Milwaukee.

George Anderson, Cleveland, ironworker, known as "Nipper."

William Schoupe, Chicago, ironworker.

James Coughlin, Chicago, ironworker.

Charles Waichtmeister, Detroit, business agent.

Fred Mooney, ironworker, arrested at Duluth, Minn.

Frank J. Murphy, Detroit, former business agent.

Spurgeon P. Meadows, Indianapolis, business agent district council International Brotherhood Carpenters and Joiners.

Philip A. Cooley, executive board member of New Orleans, arrested in Savannah.

UNDER INDICTMENT.

The following are indicted, but were not arrested up to tonight:

M. J. Young, Boston, member executive board, now on way from Savannah, Ga., to New Orleans, to surrender.

William K. Benson, Detroit, president of the Detroit Federation of Labor.

Eugene A. Clancy, San Francisco, former member executive board (already indicted in California.)

John J. McCray, former member executive board, formerly of Wheeling, W. Va.

Frank K. Painter, Omaha, business agent, local union.

J. W. Irwin, Peoria, Ill., former official local union.

Patrick Ryan, Chicago, ironworker.

Milton H. Davis, said to be of Philadelphia, former member of the executive board.

J. E. Munsey, Salt Lake City, business agent local ironworkers union (already indicted in California,) true name given in indictment as "Jack Bright."

John J. McNamara, Indianapolis, secretary-treasurer Ironworkers International Union, convicted of dynamiting at Los Angeles and now in San Quentin (Cal.) prison.

James B. McNamara, brother of John J., convicted of dynamiting the Los Angeles Times Building, and now in San Quentin prison.

Ortie E. McManigal, Chicago, confessed dynamiter and accomplice of McNamara brothers, now in custody of Los Angeles county.

Olaf A. Tveitmoe, San Francisco, secretary-treasurer State and Local Building Trades Council (already indicted in California.)

DYNAMITE INDICTMENTS.

(Continued from First Page.)

wards was informed the Chicago men were dynamiters and sluggers employed to "fix non-union jobs." He was subpoenaed to repeat his testimony before the Federal grand jury.

IMPLICATED IN PEORIA.

Edward Smythe of the local union at Peoria, Ill., is alleged to have been implicated in explosions in that city in 1910. McManigal related that he was instructed to go from Kansas City to Peoria, and meet Smythe and that Smythe took him to piles of iron in railroad yards which McManigal afterward blew up. He said Smythe at that time also showed him the Lucas Company job in East Peoria, and indicated several points where "work" was to be done.

On June 4, 1910, a bridge was wrecked and on September 4, the plant of the Lucas Bridge and Iron Company and six adjacent buildings were damaged. On the same day in East Peoria, a railroad bridge was slightly damaged. One of the bombs failed to explode, and Detective William J. Burns found the alarm clock and other apparatus.

Burns took the machine with him to Los Angeles, and it served, after the Los Angeles explosion, as a link in the evidence that the same band of men was responsible for the depredations in different parts of the country.

CHIEF LIEUTENANT.

In information supplied the government Hockin is made to appear the chief lieutenant of John J. McNamara, "the boss of the dynamite crew." He is charged with having planned explosions desired by enemies of the "open-shop" contractors. He is named by McManigal as one of the men who originated the alarm-clock scheme by which explosions were made to occur several hours after the bombs were set, thus enabling the dynamiters to get away and establish alibis.

He also is charged with being the manager of the secret stores of explosives kept in Rochester, Pa.; Muncie, Ind.; Tiffin, O., and Indianapolis.

McManigal's confession was that Hockin started him in the dynamiting business in Detroit, in June, 1907; that Hockin gave him $75 for blowing up a Detroit building, with a note signed "Compliments of the Executive Board. More to come;" that he and Hockin went with him to Buffalo and sent him to many other places; that he, Hockin and J. J. McNamara established the explosive storehouse in Muncie; that Hockin visited him in Chicago and there first showed him the alarm-clock scheme; that on Hockin's instructions he went to Boston and New York and did "jobs;" that his fees and expenses for explosions were arranged by Hockin and McNamara and that on occasions Hockin himself carried a suitcase filled with explosives.

SHOWED THE PLACES.

Edward Smythe of Peoria is charged with meeting McManigal and showing what places were to be blown up near Peoria.

Frank C. Webb of New York, former member of the ironworkers' executive board, is charged with having been McManigal's guide in causing explosions around New York City. McManigal's first meeting with Webb was in September, 1909, according to the dynamiter.

"We went to Jersey City, where a big bridge job was on, and Webb wanted that blown up," said McManigal. "I told him Hockin was the man that was paying me and he wanted a viaduct at Hoboken blown up. Webb insisted and said if I didn't do the Jersey City job this trip I would have to come back and do it some other time. He said there was lots of work to be done and the boys had the money for it."

"We met the next day at the Labor Temple in Thirty-fourth street. On the way over to Hoboken, Webb gave me $50. The explosion under the viaduct took place on the night of September 5, 1909. Webb is the only man I met in New York.

"On my way to do a job at Greenville, N. J., in July, 1910, I met Webb in Jersey City and he took me out and showed me where the Phoenix Bridge Company was erecting a viaduct. I placed explosives under the job and afterward J. B. McNamara gave me $200 for the work.

WHAT HE SAID.

"Later in the year I saw a letter from Frank Webb to J. J. McNamara in which he said:

"'You had better send a man to Boston to see what can be done for the local people.' I went down East and did various jobs, getting $200 for one in Worcester, Mass."

The most important move by the defendants on their arrest was to procure bond for their appearance.

Ryan and Hockin each gave $10,000 bond and were released. John T. Butler of Buffalo, N. Y., first vice-president of the ironworkers, arrested here, also was released on bond.

"Mr. Ryan, who is 57 years old, is under a severe nervous strain and is in no condition to talk of his arrest," said Newton M. Harding, attorney for the ironworkers. "This is the crisis of his life. When he becomes calmer I may permit him to issue a formal statement."

THEIR STATEMENTS.

Ryan and Hockin in statements declared themselves innocent of having violated any law.

Ryan said:

"I desire to say to the public and for the satisfaction of my friends, both in the union and outside of labor-union circles, that I am innocent of knowingly having violated any law. Therefore, I have no fear of a trial and I am absolutely confident that I will be able to prove myself innocent of any criminal charge whatsoever before any fair-minded court and jury in the country.

"I am indeed proud of the work which I have been able to accomplish in my long years of service and affiliation with an organization that has, on the whole, done so much to elevate American citizenship."

Hockin said:

"I wish to say to the general public that I am absolutely innocent of having violated any law and I will have no trouble when the time comes of proving to the satisfaction of every fair-minded citizen that I am not guilty of knowingly having violated any law or committed any offense."

THE FIRST TAKEN.

Among the first arrested was Ryan, the president of the Ironworkers' Union. He was taken in Indianapolis, where the ironworkers' international headquarters are and from which John J. McNamara, the confessed dynamiter, was arrested last April. Eleven business agents of the ironworkers, four or five officials and several members and former members of the executive board, who are charged with knowing what McNamara did with money used to buy explosives, are among the indicted.

Spurgeon P. Meadows also was arrested in Indianapolis. He represents one of the three labor unions alleged to be implicated in the conspiracy. The official of the other union is C. E. Dowd of the Machinists' Union, under arrest in Rochester, N. Y.

Among the early arrests reported were those of Richard H. Houlihan of Chicago, who is charged with furthering the violation of the Federal statutes in connection with the explosions at South Chicago and by assisting Ortie E. McManigal, the confessed dynamiter.

E. E. Phillips, a former official of the Ironworkers' Union, was arrested at Syracuse, N. Y., and Edward Clark and Ernest G. Basey, also ironworkers, were arrested at Cincinnati.

John T. Butler, Buffalo, N. Y., vice-president of the International Ironworkers, and Herbert S. Hockin of Detroit, second vice-president and acting secretary-treasurer, and Fred Sherman, local business agent, were arrested here after Ryan was taken.

INDICTED ON THE COAST.

Eugene A. Clancy, San Francisco; J. E. Munsey, Salt Lake; Olaf A. Tveitmoe, San Francisco, and Ortie E. McManigal, already indicted on the Pacific Coast, again are indicted here.

Some of those indicted were members of the executive board when McNamara was directing his dynamiting operations from Indianapolis and when he was receiving $1000 a month from the Ironworkers' Union, for which he was not required to make any accounting and which the government charged was used to purchase and pay for the transportation of explosives.

Ryan formerly was a structural ironworker in Chicago. He was elected president of the International Ironworkers' Union in 1905, succeeding Frank Buchanan of Chicago, now a member of Congress. As head of the union ironworkers, Ryan held positions on important committees of the American Federation of Labor. The Ironworkers' Union has about 12,000 members, with 167 local unions in the United States and Canada. Soon after it became known his officials were to be indicted, Ryan asked members of the union to establish a special fund of $7000 a month. It is believed this fund now will be utilized for defense at the trials.

Correspondence between the ironworkers' international headquarters and the officers of many local unions is said to have shown that business agents had knowledge of the system of dynamiting against structures under construction by employers who maintained the "open shop" and it is charged that "jobs" often were arranged by letter.

M. J. Young, a member of the ironworkers' executive board, in Boston, is charged with assisting McManigal in blowing up a section of the Boston Operahouse in March, 1909, and with having sent McManigal to Springfield, Mass., last April, where the municipal buildings were dynamited.

OF AN "INNER RING" LEGLEITNER TALKS.

[BY A. P. NIGHT WIRE TO THE TIMES.]

DENVER, Feb. 14.—Henry W. Legleitner, arrested here early today as one of the defendants indicted for complicity in the alleged nation-wide dynamiting conspiracy, is quoted in an interview as saying that it was a mystery to him how or where Ortie McManigal and the McNamaras got the money to carry on their dynamiting operations.

Replying to a question whether the executive board of the International Ironworkers' Union of which he was a member, ever voted McNamara $1000 a month for "organization purposes," Legleitner is quoted as saying "No; McNamara was not given that much money to spend in the way you mean. Every dollar he got was accounted for. We examined every bill and item and there was nothing irregular in any of his accounts."

When it was suggested that there have been other ways in which McNamara might have got the money, Legleitner replied:

"Well, since the confession of the McNamara brothers and the stuff the newspapers have printed, I'm of the opinion that there must have been an inner ring that furnished them with supplies, an inner circle of which the members of the board were entirely ignorant.

"Our board met every six months, at which all bills were audited. Of course the president, F. M. Ryan, had power to issue checks and pay such bills as were necessary, but the auditing of accounts showed where every cent went."

Legleitner was arraigned before United States Commissioner Hinsdale on a charge of conspiring to transport dynamite unlawfully and offered a surety company's bond for $10,000. Commissioner Hinsdale refused to accept a bond of that kind.

Legleitner formerly lived at Pittsburgh, but came here recently for his health.

MAKE TWO ARRESTS IN KANSAS CITY.

[BY A. P. NIGHT WIRE TO THE TIMES.]

KANSAS CITY, Feb. 14.—W. Bert Brown, one of the labor men indicted by the United States grand jury at Indianapolis in connection with the alleged dynamite conspiracy, was arrested here today by a United States Deputy Marshal. He was taken before Commissioner Roy by Thompson for a hearing.

Later W. J. McCain, business agent at Kansas City of the International Association of Bridge and Structural Ironworkers, was arrested. Brown was business agent of the association in August, 1910, at the time the million dollar Armour-Swift-Burlington bridge over the Missouri River here was dynamited. McCain succeeded him.

Both men were given a hearing before the United States Commissioner and released on $5000 bond to appear in Indianapolis.

After the bridge explosion the police arrested McCain, but he was released after a few days. The men are charged in the same warrant with having transported dynamite illegally. It is alleged a shipment of forty-five pounds of the explosive was made from Bellefontaine, O., to Indianapolis.

McCain said: "I never saw McManigal. At the time of the explosion I was merely a member of the union and knew nothing about the affair. I have nothing to fear."

"I never saw or had anything to do with McManigal. J. J. McNamara was here the next day after the Armour-Swift-Burlington bridge was dynamited and called me to confer with him at his hotel. He said the bridge explosion probably would cause trouble for the ironworkers. Beyond that our conference merely pertained to ordinary union business."

AFTER TWO MORE; ONE IS ARRESTED.

[BY A. P. NIGHT WIRE TO THE TIMES.]

BOSTON, Feb. 14.—The first of three arrests to be made in Boston in connection with the dynamiting conspiracy cases, was announced by the United States Marshal's office this afternoon.

It was said by the Federal authorities that Michael J. Young, agent for Local No. 7 of the Association of Bridge and Structural Ironworkers, has sent word that he would surrender.

The Federal authorities tonight announced that the man under arrest was Frank J. Higgins, a member, but not an officer of the Boston local of the Bridge and Structural Ironworkers' Union. He was held in $5000 bonds for hearing tomorrow on the charge of conspiracy to transport dynamite in passenger trains.

SCRANTON MAN OFFERS AN ALIBI.

[BY A. P. NIGHT WIRE TO THE TIMES.]

SCRANTON (Pa.) Feb. 14.—M. J. Hannon, business agent of the Central Labor Union and local business agent of the structural ironworkers, was arrested as one of the dynamiting conspirators. Bail of $5000 was obtained.

(Continued on Fifth Page.)

TAKE A TRIP TO— Cawston OSTRICH FEATHER FARMS SOUTH PASADENA, CAL. 10 Minute Car Service. Take cars on S. Main.

25c round trip and admission. Buy tickets at Pacific Electric Station or at

Cawston's Ostrich Feather Shop, 313 S. Broadway

Theaters—Amusements—Entertainments.

BELASCO THEATER—Main st., between Third and Fourth sts. MATINEES TODAY, SATURDAY & SUN.

A Smashing Big Hit

That's what everyone says who has witnessed the Belasco theater stock company's great production of Joseph Medill Patterson and Harriet Ford's sensational newspaper play,

The Fourth Estate

"THE FOURTH ESTATE," AT THE HANDS OF THE BELASCO FORCES IS TOO TRUE AND TOO WELL PLATED TO BE OVERLOOKED BY THEATER PATRONS.—ROBERT M. YOST, JR., IN "THE EXAMINER."

"A REAL EYE OPENER, TO THE GENERAL PUBLIC, WHICH, THOUGH A CONSTANT READER OF NEWSPAPERS, REALLY KNOWS LITTLE OR NOTHING ABOUT THE INSIDE WORKINGS OF ITS FAVORITE DAILY."—"THE TIMES."

"THE PLAY IS TENSE AND VIRILE THROUGHOUT, AND IT'S WORTH ANYONE'S WHILE TO SEE IT."—"THE RECORD."

The Play That Everybody Wants to See

Regular Belasco prices: Matinees, 25c and 50c. Nights, 25c, 50c and 75c.
NEXT WEEK—John Drew's recent comedy hit, "SMITH." Seats selling.

MOROSCO'S BURBANK THEATER MATINEES TODAY, SATURDAY & SUN.

ONLY 5 MORE TIMES OF THIS GREAT PLAY.

The Burbank stock company offers for the second and positively last week George Broadhurst's powerful play of high finance,

"THE DOLLAR MARK"

This is your last opportunity to see this record-breaking success.

Next Week's Important Attraction—Com. Sun. Mat.

The Burbank stock company will present for the first time by any stock company Leibler & Co.'s famously successful comedy drama,

"Mrs. Wiggs Of the Cabbage Patch"

This is the first time this remarkably fine play has ever been given at anything less than a two dollar scale of prices and in the hands of the big Burbank company is going to be one of the REAL hits of the year. SEATS FOR THIS EXTRAORDINARY OFFERING NOW ON SALE.

HAMBURGER'S MAJESTIC THEATER—BROADWAY, NEAR 9TH.

Only 3 More Nights—Matinee Saturday

MRS. LESLIE CARTER in "TWO WOMEN"

Her Greatest Success Since "Du Barry"

Prices: Lower Floor, first 6 rows $2. Balance $1.50. Balcony 50c, 75c and $1. Gallery 25c.

SEATS TODAY STARTING SUNDAY NIGHT. MATS. WED. & SAT.

HENRY W. SAVAGE OFFERS EXCUSE ME!

NEW YORK AND CHICAGO ARE LAUGHING YET—IT'S YOUR TURN NOW. Prices 50c to $2.00.

MASON OPERA HOUSE—BROADWAY, BETWEEN FIRST & SECOND. Charles Frohman, Klaw & Erlanger, Lessees. W. T. Wyatt, Manager.

All This Week—Matinee Saturday.

GET-RICH-QUICK WALLINGFORD

Prices 50c to $2.00.

NEXT WEEK—Seats Ready Today

Joe Weber's Snappy French Musical Sensation

ALMA Where Do You Live?

Prices—Nights and Saturday Matinee 50c to $1.50. SPECIAL LADIES' MATINEE WEDNESDAY, 50c, 75c, $1.00.

BROADWAY, Between 6th and 7th Phone—Home 10417; Main 877

Orpheum

THE STANDARD OF VAUDEVILLE. America's Finest Theater—Absolutely Fireproof.

Cecilia Loftus Last Week. World's Greatest Mimic.

REYNOLDS & DONEGAN, Classic Dances on Skates.
FOUR FAMOUS VANIS. Sensational Wire Experts.
Orchestra Concerts, 2 and 8 p.m.
Every Night at 8, 10-25-50-75c; Boxes $1

HAWTHORNE & BURT, "The New Recruit."
CHAS. GRAPEWIN & CO., "The Awakening of Mr. Pipp."
KOEHM'S ATHLETIC GIRLS. Boxing, Fencing, Wrestling.
SCHENCK & VAN. Fun at piano and in song.
THE PARROTTS. Foreign Comedy Athletes.
World's News in Motion Views.
Matinee at 2 DAILY, 10-25-50c; Boxes $1.

LYCEUM THEATER—Spring st. bet. 2d and 3d. (Formerly Orpheum.) Matinees Sunday, Wednesday, Saturday. Phones—A1393, Main 321.

All week. MATINEE SATURDAY. A Play Every Christian Should See.

"THE WHITE SISTER"

Presented by a Remarkable Company Headed by JEANNE TOWLER.
Every Night, 15-25-50-75c; Boxes $1. Regular Matinee, 15-25-50c.
To Follow: "THE NEWLYWEDS"—Seats selling.

EMPRESS THEATER—20TH CENTURY VAUDEVILLE. SPRING STREET, NEAR 3RD.

The Biggest Vaudeville Bill of the Year

1912 1913 1914 VAUDEVILLE

The Seal with the Human Brain

7 OTHER GREAT ACTS

Matinee Every Day—2 Shows Every Night

PANTAGES Vaudeville— BROADWAY NEAR MERCANTILE PLACE. Matinee daily 2:30; nights 7:30 and 9. 10c-20c-30c—worth more.

Willard Mack and Maude Leone in "The Getaway"

Mijares Marco Twins
Aubria Rich Guadelupa Georgia Trio
Pantagescope Pantages Orchestra

THE AUDITORIUM "THEATER BEAUTIFUL." L. E. BEHYMER, MANAGER.

Tomorrow Matinee, Friday Feb. 16, 3 o'Clock

ARTISTS' RECITAL

ELSA RUEGGER, Cellist.
MYRTLE ELVYN, Pianist.
GERTRUDE ROSS, Accompanist.

SPECIAL RATES to Teachers and Pupils of the Public Schools, Colleges and Private Schools. PRICES—50c, 75c, $1.00 and $1.50.

PRINCESS THEATER—ON FIRST, NEAR SPRING. THE HOME OF JOY. WHERE YOU GO TO LAUGH. PRICES 10c, 20c, 30c.

Big Beauty Chorus—12 Texas Tommy. "The Grafter"
Dancers—4 Big Dancing-Singing Numbers
Mat. Daily 2 p.m. Evenings 7:30, 8:15. One Long Convulsion of Laughter.

KINEMACOLOR THEATER—321 South Broadway. Formerly Unique.

EXCLUSIVE SHOWING OF KINEMACOLOR. Santa Cruz; U.S. Cadric; Panama Canal; Honolulu; Venice; Alps from San Francisco via Portland. Choice Bouquets, etc.
PICTURES IN COLOR
Nights, 7 to 10:30; Matinees, 2 to 5. 10c and 20c; Logan, 25c.

GAMUT CLUB AUDITORIUM—MONDAY EVENING, 16TH.

For Benevolent Fund, Daughters of the Empire.
A Unique Program of Crayon and Comedy by BENDOUGH, Noted Canadian Cartoonist and Entertainer.
25c, 50c, 75c. Tickets at Bartlett Music Co., Broadway.

ADOLPHUS VAUDEVILLE—THIRD AND FOURTH. MAIN ST. BET.

Ad Wolgast Next Week

9—SPLENDID FEATURES—9
MATINEE 2:30—EVENING 7 AND 9
10-20—OUR PRICES—10-20

LOS ANGELES OSTRICH FARM—

Opposite Eastlake Park. Established 1906. Baby ostriches hatched daily. 160 of finest birds in California on exhibition. Plumes, boas, fans, etc., etc., at producers' prices. Repair department. 5c car fare. Positively our only salesroom is at the farm.

Happeni

Disconsolate.

GIRLISH DREA IS SHATTER

Pretty Bulgarian Wom Awaiting Deportati

Held at San Francisco I ings Appeal of Cas

German Jeweler Aba His Berlin Family for

[BY DIRECT WIRE TO THE TIM

SAN FRANCISCO, Feb. 14. clusive Dispatch.] The romanc came into the life of beautiful L. Anyos four years ago wh went into long dresses is smash places on Angel Island. She her days in tears in a cell. Her ars filled with dreadful dreams future she is doomed to in Uncle Sam deports her, as she is more than likely.

On the other side of the isl the hero of her life, straight, stalwart as befits a guardian Kaiser. His fifty years of expe has raised him above the suffer mere incarceration, but his lo the woman just out of her moves him to curse the ill-luck came to break up the happines life for which he deserted his and three children in Berlin. man is Leopold Shipman.

Months ago the deserted wif the German authorities took th of Shipman and Miss Anyos. Al the country were sent circular scribing the German jewelry mer and the Bulgarian beauty, and they were discovered in San cisco. Immigration inspectors in arresting the couple, and the ings in their case have been s Washington. The sentence of portation has been passed upo and they are held pending an to the Commissioner of Com and Labor.

Shipman was arrested in his of business at No. 720 Mission where he dealt in jewelry and ried on the Pacific Coast busine the German-Austrian Importing pany. Miss Anyos was arrested Summerset Apartments, Pine Jones streets, where the couple lived in style for almost a year.

Shipman is reputed to be a we man. Certainly he did a th business at the Mission-street and the couple, who have been ceived as man and wife, have prominent in German social c about the bay for nearly a year.

ELOPEMENT THRILLS LOD BANKER'S DAUGHTER WE

[BY DIRECT WIRE TO THE TIME

STOCKTON, Feb. 14. — [Exclu Dispatch.] Lodi was thrilled terday when announcement made of the clandestine marriag Miss Hazel Lemoin, 19-yea daughter of George W. Lemoin, rector of the First National Bank a rancher of large means, and La Wilkinson, a baseball star and so T. E. Wilkinson, president of the Independent Winery. The co eloped from Lodi last October were united in marriage. The rriage was kept secret and the par of Miss Lemoin did not get an ink of what had occurred until rece This morning, according to rep the happy pair made a full confes of their romance and its happy max. The excuse, if any, that gave for eloping and for the su quent secrecy maintained, could be learned. It is hinted, how that there was strong objection by bride's parents and that the yo people decided to run away ra than have any unpleasantness in family.

CAUSE OF WRECK UNKNOW FURTHER INQUIRY SUGGEST

[BY A. P. DAY WIRE TO THE TIME

SACRAMENTO, Feb. 14.—After vestigating through the testimony railroad men the circumstances the accident to the Southern Pac Overland limited No. 1, near Ap gate on February 6, the Coroner's j today was unable to arrive at cause of the derailment of the engi which resulted in the death of ginear Charles C. Brown. The j deemed it necessary that a thoro investigation of the matter be ma and in its verdict recommended a copy of the testimony be sent to Interstate Commerce Commission further investigation.

DOCTOR SEES A CHANGE. YEARS MAKE A DIFFERENCE

[BY A. P. DAY WIRE TO THE TIMES

SACRAMENTO, Feb. 14.—Ti time works wonders and many are vicissitudes is now realized by Dr. S. Herndon, who recently began se ing seven years in Folsom Prison illegal operation. Herndon is n assigned to the medical departme of the penitentiary. Several yea ago he was employed at the prison the capacity of chief surgeon. Th he was paid by the State and was privilege to come and go as he will how he is working for the State wit out pay and the doors of the pris are closed against him.

HUMAN EXPRESS ARRIVES. HE GOES THROUGH IN BOND.

[BY A. P. DAY WIRE TO THE TIMES

VANCOUVER (B. C.) Feb. 14.— express company established a prec ent today when Gee Fong, a Chine on route from Ensenada, Lower Ca fornia, to Vancouver, as express ma ter, was duly delivered at his destin tion, having arrived aboard the Can dian Pacific Railway steamer Prince Alice from San Francisco via Por land. Gee was passed by the immi gration authorities at the pier and lo no time in starting for the orient express, accompanied by several his companions who had come to me him.

RAID LEADS TO MARRIAGE. HONEYMOON IN LOS ANGELES

[BY A. P. DAY WIRE TO THE TIMES

SAN FRANCISCO, Feb. 14.—Whe Inspector Frederick A. Sutherland the State Pharmacy Board entered drug store near the oriental quart in disguise about three months ag and bought cocaine without showin his clerk, Mrs. Rose Mentor, a doc ter's order, a romance began whic

Happenings on the Pacific Slope.

Disconsolate.

GIRLISH DREAM IS SHATTERED.

Pretty Bulgarian Woman Is Awaiting Deportation.

Held at San Francisco Pendings Appeal of Case.

German Jeweler Abandons His Berlin Family for Her.

[BY DIRECT WIRE TO THE TIMES.]

SAN FRANCISCO, Feb. 14.—[Exclusive Dispatch.] The romance that came into the life of beautiful Bertha L. Anyos four years ago when she went into long dresses is smashing to pieces on Angel Island. She spends her days in tears in a cell. Her nights are filled with dreadful dreams of the future she is doomed to in Berlin if Uncle Sam deports her, as she fears is more than likely.

On the other side of the island is the hero of her life, straight, stern, stalwart as befits a guardian of the Kaiser. His fifty years of experience has raised him above the suffering of mere incarceration, but his love for the woman just out of her teens moves him to curse the ill-luck that seems to break up the happiness of a life for which he deserted his wife and three children in Berlin. This man is Leopold Shipman.

Months ago the deserted wife and the German authorities took the trail of Shipman and Miss Anyos. All over the country were sent circulars describing the German jewelry merchant and the Bulgarian beauty, and at last they were discovered in San Francisco. Immigration inspectors aided in arresting the couple, and the finding in their case have been sent to Washington. The sentence of deportation has been passed upon them and they are held pending an appeal to the Commissioner of Commerce and Labor.

Shipman was arrested in his place of business at No. 720 Mission street, where he dealt in jewelry and carried on the Pacific Coast business of the German-Austrian Importing Company. Miss Anyos was arrested at the Commercial Apartments, Pine and Jones streets, where the couple had lived in style for almost a year.

Shipman is reputed to be a wealthy man. Certainly he did a thriving business at the Mission-street store, and the couple, who have been received as man and wife, have been prominent in German social circles about the bay for nearly a year.

ELOPEMENT THRILLS LODI.

BANKER'S DAUGHTER WEDS.

[BY DIRECT WIRE TO THE TIMES.]

STOCKTON, Feb. 14. — [Exclusive Dispatch.] Lodi was thrilled yesterday when announcement was made of the clandestine marriage of Miss Hazel Lemoin, 19-year-old daughter of George W. Lemoin, a director of the First National Bank and a rancher of large means, and Lauren Wilkinson, a baseball star and son of T. L. Wilkinson, president of the Lodi Independent Winery. The couple eloped from Lodi last October and were united in marriage. The marriage was kept secret and the parents of Miss Lemoin did not get an inkling of what had occurred until recently. The morning, according to reports, the happy pair made a full confession of their romance and its happy climax. The excuse, if any, that they gave for eloping and for the subsequent secrecy maintained, could not be learned. It is hinted, however, that there was strong objection by the girl's parents and that the young people decided to run away rather than have any unpleasantness in the family.

CAUSE OF WRECK UNKNOWN.

FURTHER INQUIRY SUGGESTED.

[BY A. P. DAY WIRE TO THE TIMES.]

SACRAMENTO, Feb. 14.—After investigating through the testimony of railroad men the circumstances of the accident to the Southern Pacific overland limited No. 1, near Appleton on February 6, the Coroner's jury here was unable to arrive at the cause of the derailment of the engine, which resulted in the death of Engineer Charles C. Brown. The jury found it necessary that a thorough investigation of the matter be made and in his verdict recommended that copy of the testimony be sent to the Interstate Commerce Commission for further investigation.

DOCTOR SEES A CHANGE.

DRUGS MAKE A DIFFERENCE.

[BY A. P. DAY WIRE TO THE TIMES.]

SACRAMENTO, Feb. 14.—That drugs works wonders and many are its victims is now realized by Dr. J. Herndon, who recently began serving seven years in Folsom Prison for illegal operation. Herndon is now assigned to the medical department of the penitentiary. Several years ago he was employed at the prison in the capacity of chief surgeon. Then he was paid by the State and was at liberty to come and go as he willed. Now he is working for the State without pay and the doors of the prison are closed against him.

HUMAN EXPRESS ARRIVES.

IS DOES THROUGH IN BOND.

[BY A. P. DAY WIRE TO THE TIMES.]

VANCOUVER (B. C.) Feb. 14.—An express company established a precedent today when Gee Fong, a Chinese coolie from Ensenada, Lower California, in Vancouver, as express matter, duly delivered at his destination, having arrived aboard the Canadian Pacific Railway steamer Princess Ena from San Francisco via Portland. He was passed by the immigration authorities at the pier and left Victoria in starting for the oriental country accompanied by several of his countrymen who had come to meet him.

ROMANCE LEADS TO MARRIAGE.

HONEYMOON IN LOS ANGELES.

[BY A. P. DAY WIRE TO THE TIMES.]

SAN FRANCISCO, Feb. 14.—When Miss Frederick A. Sutherland of the Pharmacy Board entered a room near the oriental quarter of town about three months ago she thought genuine without showing it, Miss. Rose Mentor, a doctor, a romance began which reached a logical climax today in the marriage of Mrs. Mentor to the inspector. Thomas O'Connor, the attorney for the board, who helped direct the raids and successfully prosecuted several hundred drug peddlers and users, acted as best man. A honeymoon trip to Los Angeles follows.

MUST REDUCE SURPLUS.

San Francisco Policemen and Firemen Will Hereafter Keep Themselves at Fighting Weight.

[BY DIRECT WIRE TO THE TIMES.]

SAN FRANCISCO, Feb. 14.—[Exclusive Dispatch.] Beginning next Sunday the strenuous life will commence for the police and fire departments. Embonpoint, that has been a proud possession of many members of the "finest" for years, must yield to the persuasion of physical culture and twelve-mile hikes.

On next Sunday morning the first demonstration of new methods in the police and fire departments will be given, when twenty-five men from each department take a twelve-mile tramp under the personal direction of President Brandenstein of the Fire Commission and Police Chief White.

It has been decided that life at the fire houses was tending to make the men indolent and that many of the policemen were putting on too much "corporation."

The fire and police departments of this city may, in the near future, be so organized that in case of a public emergency they may be merged for greater efficiency.

The next step will be to make the training of the members of the two departments such that if men are needed from one department by another there will be nothing to prevent this "borrowing."

TO SAVE THE SALMON.

Sacramento Will Have the Largest Hatchery in the World in the Course of a Few Years.

[BY A. P. NIGHT WIRE TO THE TIMES.]

SACRAMENTO, Feb. 14.—Over 80 per cent. of all salmon hatched in the Sacramento River will be saved and allowed to grow to maturity when the new hatchery, established two months ago just outside the city, beyond the Riverside Baths, has gotten beyond the experimental stage and may be called a success, as it undoubtedly will be, according to Frank Newbert, president of the State Fish and Game Commission. At present less than 1 per cent. of the fish hatched become full sized, due chiefly to their getting lost in the irrigation ditches on their way to the sea from the up-river stations, and falling prey to predatory fishes.

A report by the Fisheries Bureau to the Secretary of the Department of Commerce and Labor, Washington, yesterday, suggests the hatchery be placed below the intakes of the big irrigation canals. The report is based on information of six months ago.

With the local plant a success, Sacramento will possess the largest salmon hatchery in the United States.

LEAVES WIFE DESTITUTE.

Chinatown Man Said to Have Decamped With Sister-in-law on Latter's Money.

[BY DIRECT WIRE TO THE TIMES.]

CHICO, Feb. 14.—[Exclusive Dispatch.] L. L. Sherwood and his wife's sister, Miss Nella Stillwell, left here together Saturday evening after Sherwood had drawn what wages were due the woman for her services at a local laundry. They have not returned and are not expected to return voluntarily. Mrs. Sherwood is alone with her two little girls at her home at Second and Laurel streets, Chapmantown, and is in destitute circumstances. Charitable institutions will have to aid her.

Sherwood came here about a year ago with his wife and sister-in-law and posed as a solicitor, while both women worked in the laundry. His wife recently lost her position. Mrs. Sherwood stated today that her sister and her husband had been entirely too chummy for some time, but that it was out of her power to stop them. She knew they were going away and feared they would not return, yet she had not up to noon today, sworn to a complaint, as she wanted to give her husband another day to redeem himself.

JURY FAILS TO INDICT.

Rich Georgian Arrested as the Slayer of Californian Will Probably Escape Trial.

[BY DIRECT WIRE TO THE TIMES.]

AUBURN, Feb. 14.—[Exclusive Dispatch.] H. F. Bremer, who was sought throughout the country as the murderer of Thomas Reffleton at a lonely spot nine miles from here, and who was finally located in the home of his wealthy father in Georgia, seems now likely to escape trial.

The Placer county grand jury, in its report today, failed to return an indictment against Bremer, after having gone deeply into the evidence.

Several witnesses testified Bremer is the man they saw with Reffleton several times about the date of the murder, but several other witnesses testified to have seen him in Sisson and Dunsmuir at the time of the murder, telegrams and a check he signed there being shown.

Dist.-Atty. Tuttle declined to state what action had been taken.

DEATH LOCATES DAUGHTER.

Mother Separated From Child at San Francisco Earthquake Learns of Other's Funeral.

[BY DIRECT WIRE TO THE TIMES.]

STOCKTON, Feb. 14.—[Exclusive Dispatch.] While returning from San Francisco last night on the steamer J. D. Peters, Mrs. Davis of this county learned that her daughter, whom she lost in the earthquake of 1906, had just died in Oakland. The mother was so shocked by the news that she fainted.

Mrs. Davis was separated from her daughter on the morning of the fire. After searching several years without success she concluded that the girl had perished and came on to this county to reside. Several days ago she went to San Francisco on business, and on the return trip, she met a Mrs. Douglass, who incidentally remarked that she had been to Oakland to attend the funeral of a very close friend. When she mentioned the name of her dead friend, Mrs. Davis fell to the floor in a dead faint. It was that of her long-lost daughter.

Colds Cause Headache.

Laxative Bromo Quinine, the world-wide Cold and Grip remedy, removes cause. Call for full name. Look for signature of E. W. Grove, 25c.

Aggrieved.

KENT RETIRES IN BAD TEMPER.

Congressman Disgruntled on Account of Treatment.

Was Thrown Over in Reapportionment of State.

Final Rupture Came When La Follette Was Deserted.

[BY DIRECT WIRE TO THE TIMES.]

SACRAMENTO, Feb. 14.—[Exclusive Dispatch.] Congressman Kent's announcement that he would not be a candidate again came as a surprise. Kent was disgruntled when the Legislature threw him into a new district in the reapportionment last December. He had been promised his old district, with Napa county taken out. Having voted against the Sherwood pension bill, he was not anxious to face the old soldier vote at the Napa home.

The Johnson administration had undertaken to deliver what Kent demanded. Johnson is under obligations to Kent. It was Kent's money that financed the Johnson compaign in its closing days. But the pressure was too strong in favor of the Rutherford apportionment scheme and Kent lost out. He took his medicine, however, and declared that he would run anyhow. Since then he has had additional reason to feel sore at the way the State organization is being managed.

Judge Hunter, a strong Taft man and very popular, entered the fight in the district, and with other opposition than Hunter it was evident that Kent would have his hands full.

But this was not the worst of it. Judge Connick, an insurgent of Eureka, backed by Ralph Bull, the Johnson boss in that part of the State, shied his castor into the ring and thus insured the splitting of the insurgent vote. Kent thought this was unfair after all he had done for the administration.

The final straw was added, however, when Gov. Johnson went to Washington a few days ago and conveyed to Kent an intimation that he intended throwing over La Follette. Kent is pledged to La Follette and has declared that if there was a second choice to be considered it would be Wilson so far as he was concerned. The throw-down of La Follette was followed by his announcement that he would retire. Whether this marks a final break between Kent and Johnson remains to be seen. Kent is sore and has quit the game, though.

SCANDAL IN COPY BOOKS.

State Printer Has Over Million in Stock, Enough for Five Years, Bought at High Prices.

[BY A. P. NIGHT WIRE TO THE TIMES.]

SACRAMENTO, Feb. 14.—That the State printing office has paper and stock enough on hand to supply over one million copybooks to school children and to meet the demands of the market for over five years is the report of State Printer Friend W. Richardson, made today to the Textbook Committee.

He has made a careful investigation and finds that this stock cost the State nearly twice what it could now be purchased for; that the last purchase was made in 1908, and that at that time there was enough stock on hand to supply the market for nine years. Richardson says:

"There were 382,337 copybooks in the warehouse on the first of the year. There was on hand stock enough to print 624,444 more, making a total of 1,006,831. The average number of copybooks sold during the last three years was 191,170. The supply on hand will last until April 8, 1917. The last purchase of copybook paper was made from H. S. Crocker & Co. on June 30, 1908. The price was $7085.91. Since that date no copybook paper has been purchased. On April 28, 1908, there was a purchase of $7110.87, on July 30, 1907, $6688, on June 2, 1907, $6724.48 and $6610.48. In less than one year 2785 reams of copy paper was purchased from Crocker at a cost of $34,219.74. The stock was purchased at 19 and 19½ cents a pound. On June 30, 1908, when the last purchase was made, there was enough copybook stock to supply the market for nearly nine years. There is enough on hand now to last until April 8, 1917.

"I have asked the various paper houses to give me prices on copybook paper in quantities as small as 100 reams and average bid for stock equal to the stock furnished by Crocker is 10 1-3 cents a pound. This stock, which cost the State $34,219.74 four years ago, can now be purchased for $18,420.02. It was paid for out of the State textbook fund and the question of its disposition was called to the attention of the textbook commission today."

DEVISE PLACE FOR LEPER.

Authorities at Tacoma May Ask Government to Put Him in Charge of a Lighthouse Station.

[BY DIRECT WIRE TO THE TIMES.]

TACOMA (Wash.) Feb. 14.—[Exclusive Dispatch.] The county commissioners are today considering petitioning the government to move John Early, the leper, to Eagle Island in Puget Sound, between Anderson and McNeil's Islands, and give him charge of the little light station there.

Eagle Island covers about five acres, is very fertile and covered by heavy timber. Water could be piped to it from Anderson Island, one-eighth of a mile away. Here Early could spend the rest of his days in peace, be near his children, and live comfortably, the commissioners think.

Should the request be granted the county would build Early a home for himself and a home for his family. It is expected this course will be pursued.

SPOKANE BOND "BULL."

NO SEAL ON COUPONS.

[BY A. P. NIGHT WIRE TO THE TIMES.]

SPOKANE, Feb. 14.—A demand was made upon the city today for the return of $875,000—to a Chicago bond house, which recently purchased the issue of Spokane park bonds. The demand is made on the ground that the failure of the engraver to place the city seal on the coupons of the bonds has made them invalid. Fearing that the bonds could not be reissued without the holding of a special election, the City Commissioners have refused the demand. They have agreed, however, to have new coupons printed.

SIGNS WRONG REGISTER.

San Francisco Woman Subscribes to Hotel Guest Book in Belief She Is Registering to Vote.

[BY DIRECT WIRE TO THE TIMES.]

SAN FRANCISCO, Feb. 14.—[Exclusive Dispatch.] "Where do I register?" queried a petite woman, garbed in black, at the counter in the St. Francis Hotel lobby this afternoon.

"Why, right here, madam," replied the clerk, as he dexterously twirled the big book round with one hand, inked a pen with the other and handed it to her over the counter.

"But whose name shall I sign—my own or my husband's?" she asked.

"Is your husband with you?"

"Oh, my, no. He's been dead these fifteen years."

"Then sign your own name," the clerk politely advised.

When she had finished inscribing the name he inquired, "Want a room, madam?"

"Good gracious, no. Why? I'm registering so I can vote. They told me this was the place." And before the clerk could recover from his astonishment she had turned and rushed indignantly from the hostelry.

ACCUSES DISTRICT ATTORNEY.

Former Justice of Peace, Facing Trial for Murder, Says Official Procured Perjury Charge Maliciously

[BY DIRECT WIRE TO THE TIMES.]

WOODLAND (Cal.) Feb. 14.—[Exclusive Dispatch.] George R. Carey, former justice of the peace of Davis, who is awaiting a second trial for the murder of Charles Dodge, has made some startling allegations against Dist.-Atty. Bailey, who was his attorney while he was justice.

While he was awaiting trial for his life, charges of perjury were filed against Carey, and his arraignment was to have taken place in this matter yesterday, but his attorney, Gen. J. T. Carey, secured a continuance. He has filed a motion to have the indictments for perjury quashed, alleging several technical grounds, but setting forth the startling charge that the indictments were not procured at the instigation of an injured party, or by the voluntary suggestion of any member of the grand jury, but they were "the product of bias, malice, prejudice and ill-will of the District Attorney, who was attorney for the defendant and advised him that his accounts were all right and prepared the oath on which the charge of perjury is based."

On petition of the defendant all members of the grand jury will be summoned to testify March 4.

The Carey case has been one of the most sensational tried in Yolo county in recent years, and this new phase of it has increased public interest.

Dist.-Atty. Bailey stated today he will move to have all the allegations of Carey in the petition to quash the perjury indictments struck out. He says the indictments were regularly brought and that they resulted from the discovery by a county expert of the bad condition of affairs in Carey's office.

Carey's health is such that he is not expected to live to be tried again.

Jape Seized by Canadians.

SEATTLE, Feb. 14.—[By A. P. Night Wire.] The Canadian fisheries steamer Alcedo seized eight Japanese fishing vessels off Vancouver Island last night. The crews were catching herring during prohibited hours. The vessels and crews were taken to Nanaimo, B. C., where fines aggregating $370 were imposed.

Jap Poachers Cost Money.

SEATTLE, Feb. 14.—[By A. P. Night Wire.] The revenue cutter service today called for bids for the delivery of 700 tons of coal at Kodiak Island for cutters in the North Pacific and not in Bering Sea. Revenue cutter officers expect some sort of patrol about the rookeries will be required to ward off Japanese poachers.

Will Conform to Rules.

SACRAMENTO, Feb. 14.—[By A. P. Night Wire.] The firm of Cunningham, Curtis and Welch, which had a contract to furnish bond paper to the State, and over which there was a slight controversy several days ago, has decided to furnish this paper in accordance with the provision of the contract, as demanded by State Printer Richardson. The State Printer received a letter today from Samuel B. Welch, in which the firm says it accepts the printer's view of the matter and will supply the grade of paper demanded.

Can't Find Bondsmen.

DULUTH (Minn.) Feb. 14.—[By A. P. Night Wire.] Fred Mooney, connected with the Structural Ironworkers' Union, was arrested here today in connection with Indianapolis dynamite indictments. An attempt to secure bail was frustrated when $10,000 was asked by United States Commissioner Pressnell.

Catarrh Ended

Money Returned If Hyomei Doesn't Banish Catarrh.

Get rid of catarrh — start today — cure it without pouring into your stomach or vile and unpalatable nostrum. HYOMEI pronounce it High-o-me) cures catarrh in nose or throat and does it by such a simple and pleasant method that thousands who have been cured are glad to recommend it.

Just breathe Hyomei, and its soothing, medicated and antiseptic properties will come in direct contact with the inflamed parts, stop the discharge, drive out the soreness and heal the membrane.

Hyomei is made of Eucalyptus combined with other antiseptics. Breathed through the inhaler it destroys the persistent catarrh germ.

A complete Hyomei outfit including inhaler, bottle of Hyomei and simple instructions for use only costs $1.00. Single bottle of Hyomei costs but 50 cents at druggists everywhere. For catarrh, coughs, colds, sore throat or catarrhal deafness it will give satisfaction or money back.

GOMPERS AT MEETING.

(Continued from First Page.)

the international executive board of the Bridge and Structural Ironworkers' Union. This board passed upon all the bills of the organization and are said to have had knowledge of what all the money was used for. Morrin formerly worked with the McNamara brothers in St. Louis and at the time of their arrest declared they were innocent, and was instrumental in raising a large sum for their defense.

TWO MISSOURI MEN SURPRISED BY ARREST.

[BY A. P. NIGHT WIRE TO THE TIMES.]

ST. LOUIS, Feb. 14.—John Barry, former walking delegate of the Bridge and Structural Ironworkers, and Paul Morrin, who was active in raising a defense fund for the McNamaras, were arrested here today on indictments from Indianapolis.

Morrin was business manager for St. Louis Local No. 18 of the International Bridge and Structural Ironworkers' Union.

Each is charged, according to a deputy United States Marshal, with having a guilty knowledge of dynamite being shipped illegally.

D. C. Betjman, a special agent of the Department of Justice, a deputy of the Federal marshal, and two city detectives made the arrests of the men at their homes at 6 o'clock. The prisoners were taken to the City Jail and later to the Federal building for arraignment.

Morris gave bond for $5000 and was released to appear in Indianapolis. Barry gave bonds for $10,000 later.

After their release on bond Morrin and Barry issued a signed statement that they were innocent, that their arrest was a surprise and that they always had counseled against violence.

CHARGE COMPLICITY IN PHILADELPHIA CASE.

[BY A. P. NIGHT WIRE TO THE TIMES.]

MINNEAPOLIS, Feb. 14.—Charles N. Beum, business agent and secretary of the Minneapolis Building Trades Council, was arrested here late today by Federal officials in connection with the alleged dynamite conspiracy. He was taken to St. Paul, being held on $10,000 bail.

Mr. Beum was formerly a member of the executive board of the Brotherhood of Bridge and Structural Ironworkers.

Beum was placed in jail at St. Paul pending the raising of $10,000 bail.

Beum and Fred Mooney, arrested in Duluth, are accused of complicity in the blowing up of the Philadelphia and Reading Coal and Iron Company's dock at New Conners Point, Superior, Wis., in 1910.

ARTHUR LETTS Broadway Dep't Store
HOME 10571. BDWY 4944. BROADWAY COR. 4TH. L.A.

With Talent and Skill

Our Designers Have Produced for Spring

These New and Stunning Creations for Broadway $5.00 Line

—Our entire workroom, under the directions of a designer, who has just returned from the East, inspired with ideas from the leading Fashion authorities of the world—this entire workroom has been preparing with concentrated effort upon this Thursday display of exquisite $5.00 millinery.

—Just a word as to the shapes, the trimmings and colors that will predominate.

The Shapes

—Are such as blocked Milan, chip and hemp hats, hand-made shapes of all the new silk braids. Then there are the new Derby and Walking shapes.

—Bonnets and the close fitting turbans will be seen and the always popular sailor and large dress shapes. It will be a feast to your eyes.

The Trimmings

—For the simple and more severe tailored hats are a touch of gros grain ribbon, with a cockade or fancy feathered stick-up. Here and there a touch of Macrame lace and velvet ribbon is shown.

—The more dressy hats are trimmed with flowers, foliage and bands of Tuscan or lace.

The Colors

—Well, first of all are the smart black and white effects. Both solid or combining a touch of new primrose.

Then there are the russet browns, greens and the new and distinctive blue tones. In fact, all shades.

—These and many other ideas, which are usually only seen in pattern hats, will be found in this Broadway showing at $5.

We Can Replace Them Without a Plate

The work is guaranteed to look natural, feel natural, and for masticating purposes equal to Nature's own. We make Restoration Plates, which do wonders towards restoring the mouth to its youthful lines and appearance. Our Combination Plates used where one or more teeth remain in the mouth, are self-supporting and roofless. Every facility for doing high-class dentistry is ours, and our prices are very reasonable. Each piece of work is guaranteed. Isn't that fair enough?

Office Hours: 8 to 6: Sundays 9 to 12

Dr. W. F. Huddel

Reliable Dentist

303½ S. BROADWAY, COR. SECOND.

A New

ARROW Notch COLLAR

Easy to put on, easy to take off, easy to tie the tie in.

Cluett, Peabody & Company, Makers, Troy, N. Y.

Serious Costly Sickness

is far too sure to come when your bodily strength has been undermined by the poison of bile. Headaches, sour stomach, unpleasant breath, nervousness, and a wish to do nothing are all signs of biliousness—signs, too, that your system needs help. Just the right help is given and the bodily condition which invites serious sickness

Is Prevented By

timely use of Beecham's Pills. This famous vegetable, and always efficient family remedy will clear your system, regulate your bowels, stimulate your liver, tone your nerves. Your digestion will be so improved, your food will nourish you and you will be strong to DO and to resist. You will feel greater vigor and vitality, as well as buoyant spirits—after you know and use

Beecham's Pills

The directions with every box are valuable—especially to women. Sold everywhere. In boxes 10c., 25c.

WATCH

For the Oil Creek Oil Company's

COUPON

in the Sunday issue of The TIMES.

It will be to your advantage to investigate. Others are doing so, why not you?

You will gather information regarding California's greatest industry that will prove of inestimable value to you.

Concentration

--Months Ago

This organization began riveting its attention on this coming attraction.

ARTHUR LETTS Broadway Dep't Store
HOME 10571. BDWY 4944. BROADWAY COR. 4TH. L.A.

Washington.

CUBAN TREATY IS IMPERATIVE.

Threatened Change in Sugar Tariff Makes it Urgent.

Paymaster Scandal Is Again Aired in Committee.

New Charges Develop in the Florida Land Wrangle.

[BY A. P. NIGHT WIRE TO THE TIMES.]

WASHINGTON, Feb. 14.—The necessity of the proposed new reciprocity treaty between the United States and Cuba was explained today at the State Department on the ground that threatened revision of the sugar tariff by Congress might affect a provision contained in Article VIII of the present treaty and continued in operation in the absence of a desire of either party to terminate it.

Recently the Cuban government proposed that the treaty be extended five years. The State Department declined this proposition because of the inclusion in the treaty of the foreign sugar provision, which it desired to eliminate.

Further hearing of the charges of political activity against Maj. Beecher B. Ray, paymaster in the army, stationed at Chicago, was held by the House Committee on Expenditures in the War Department today and letters and orders bearing on the case, which were not put in the record last Monday, were read by George F. Downey, deputy paymaster-general.

The correspondence included a letter from Maj. Ray's clerk to Paymaster-General Whipple, written from Atlanta, June 25, 1910, in which the clerk, whose name has been suppressed, declared that Ray had corrupted his wife, and in which he unburdened to the general a story characterized by him as "sickening" and applying for a transfer from Maj. Ray's office.

The House inquiry into the Florida everglades was enlivened today by testimony that the Department of Agriculture in times past had sent some of its experts on campaign tours with Congressmen seeking re-election.

J. O. Wright, formerly in the department, but now chief drainage engineer of Florida, said that in 1908 he was detailed to accompany Representative John H. Small of North Carolina, Democrat, to Washington, N. C., during a campaign. Four other Agricultural Department employees, he said, went along. The government paid the expenses, Mr. Wright said.

Other candidates he had helped, he said, were Representative Goodwin and Representative Thomas of North Carolina, and Representative Ransdell of Louisiana.

The Senate Committee on Foreign Relations today decided to favorably report the nomination of Myron T. Herrick of Ohio to be Ambassador to France. Progressive Senators who have taken exception to remarks attributed to Mr. Herrick which they regard as a slur on Senator La Follette, probably will fight confirmation on the Senate floor. Senator Borah of Idaho formally reserved the right to do so.

OUR CREDIT FIRST CLASS.

Los Angeles Better Off Than San Francisco According to Matthews.

[BY DIRECT WIRE TO THE TIMES.]

WASHINGTON, Feb. 14.—[Exclusive Dispatch.] W. B. Mathews came down from New York today on request of Congressman Stephens, to talk over some matters concerning the Los Angeles aqueduct and harbor. They had a long conference and Mathews returned to New York, where details in the sale of bonds are to be concluded. Mathews says the credit of Los Angeles is first-class, or better, judged on the basis of bond sales, than that of San Francisco.

Revenue.

TO KEEP DUTY ON OLIVE OIL.

NEEDHAM RENEWS HIS FIGHT IN CONGRESS.

Tells New Yorker Responsible for Proposed Cut That It Will Ruin a Thriving and Promising American Industry—Harrison's Unique Solicitude for Foreigners Taste.

[BY DIRECT WIRE TO THE TIMES.]

WASHINGTON, Feb. 14.—[Exclusive Dispatch.] The Committee on Ways and Means having recommended a reduction of the duty on olive oil and putting a very small duty on citrate of lime, orange oil and lemon oil, Congressman Harrison of New York was asked today by Representative Needham why this was done.

"Oh, you know, we shall get some revenue by taking citrate of lime and those things off the free list," replied Harrison, "and, of course, we reduced the duty on olive oil out of deference to our foreign citizens whose tastes demand it, and we want to make it as easy as possible for them to enjoy what is really a necessity to them."

"But the reduction will practically ruin a flourishing industry in this country," responded Needham.

"That argument does not appeal to me," responded the man who married a California heiress.

Speaking of the other duties referred to here, Congressman Needham said it is proposed to put a duty of 7 per cent. on citrate of lime, 10 per cent. on orange oil and 10 per cent. on lemon oil.

"These duties would be purely revenue duties," said Needham. "They would not be of any assistance whatever in building up new industries, or maintaining old ones, and the cut in the olive oil duty, as I have said, would be destructive."

PITH OF THE DAY'S NEWS FROM THE MIDDLE WEST.

[BY DIRECT WIRE TO THE TIMES.]

CHICAGO, Feb. 14.—[Exclusive Dispatch.] A heavy snow, which melted rapidly, fell in Chicago all of the forenoon. Rain is the forecast for tomorrow. The maximum temperature today was 32 and the minimum 22 deg. Middle West temperatures:

	Max.	Min.
Alpena	28	12
Bismarck	42	22
Cairo	48	30
Cheyenne	50	28
Cincinnati	42	22
Cleveland	30	18
Concordia	34	28
Davenport	32	22
Denver	56	28
Des Moines	32	26
Detroit	28	14
Devil's Lake	28	22
Dodge City	52	26
Dubuque	34	20
Duluth	24	18
Escanaba	28	16
Grand Rapids	30	14
Green Bay	18	14
Helena	46	24
Huron	36	16
Indianapolis	36	22
Kansas City	34	28
Marquette	26	16
Memphis	52	34
Milwaukee	30	18
Omaha	32	28
St. Louis	40	28
St. Paul	40	26
Sault Ste. Marie	22	14
Springfield, Ill.	38	26
Springfield, Mo.	52	30
Wichita	38	30

HURT IN TRAIN WRECK.

[BY A. P. DAY WIRE TO THE TIMES.]

DEVILS LAKE (N. D.) Feb. 14.—Two persons were fatally hurt, fourteen were seriously injured, and a score were cut or bruised last night in the wreck of the Great Northern's Oriental Limited, two miles east of Doyon, N. D. Engineer W. E. Prindeville and W. A. Mace of Minneapolis probably will die. Spreading rails, it is said, threw the engine from the track as it rounded a curve. The ten cars followed and all but the observation car and two rear sleepers rolled down the steep embankment. The wreck occurred only 150 feet from where the same train was wrecked three years ago. In that accident seven persons were killed.

DESIRED KISS COSTS COIN.

[BY A. P. DAY WIRE TO THE TIMES.]

CHICAGO, Feb. 14.—John Zerves, 17 years old, was unable to control his temper when a young woman, 16 years old, refused to kiss him goodnight after he had accompanied her to a theater. She was persistent in her refusal and John struck her in the face. Her screams were heard by a policeman, who arrested Zerves. He told Judge Maxwell yesterday that it made him angry to think that the girl would accept his invitation to the theater and then refuse him a kiss. He was fined $50.

CLUBWOMEN AID PRISONER.

[BY A. P. DAY WIRE TO THE TIMES.]

CHICAGO, Feb. 14.—Chicago clubwomen yesterday started a campaign for the release of Miss Hazel Hogan, sentenced to serve six months in the County Jail and pay or work out a fine of $1700 for contempt of court. Miss Hogan, who has been in jail several weeks, refused to reply to all questions when brought into Judge Honore's court as a witness in a robbery case. Although her silence delayed the case a number of weeks, the four defendants were found guilty of robbing Miss Hogan of $1756 and ordered committed to the Joliet Penitentiary. One of the defendants, Dr. Irving Sisinger, is said to have been engaged to marry Miss Hogan. The court said Miss Hogan was attempting to protect him.

PRIEST AIDS CUPID.

[BY A. P. DAY WIRE TO THE TIMES.]

KANSAS CITY, Feb. 14.—When Father W. J. Dalton of the Church of the Innunciation started his class in matrimony here two weeks ago to promote marriages among the young people of his flock, he had no idea of establishing a general matrimonial bureau. So widespread has the interest become in the plans of the priest, however, that he is receiving from twenty-five to fifty letters a day from interested persons, who ask his aid in the selection of a helpmeet. The letters come from as far away as New Hampshire and from nearly every State in the union," Father Dalton said today. "I am doing my best to help those I believe to be sincere. Few of the letters are more appealing than one from a wealthy bachelor, a banker, who desires to marry, but hesitates because of the fear of getting a wife who cares more for money than the happiness of domestic relations. His case is but one of many. Several priests in other cities have become interested in Father Dalton's methods.

POLITICS IN STUDY HOUSE.

[BY A. P. DAY WIRE TO THE TIMES.]

COLUMBIA (Mo.) Feb. 14.—One of the professors at the University of Missouri has turned the political enthusiasm of the students to account in their training. Many of the instructors at the university complain that the discussion of politics is interfering with school work. Prof. F. M. Tisdel of the public speaking class, has turned his class first into a Republican convention, then a Democratic convention, and today closed the series with a joint debate between the Democrats and Republicans. The result was the best work in the class in the year.

FREE LUNCH FOR WORKERS.

[BY A. P. DAY WIRE TO THE TIMES.]

CHICAGO, Feb. 14.—James S. Templeton, the Board of Trade operator who contributed $10,000 for the distribution of coffee and sandwiches at crossing policemen here recently, has completed arrangements for furnishing the same refreshments to teamsters. He has arranged to have coffee and sandwiches furnished at a downtown drug store between 6 a.m. and 7 p.m. Mr. Templeton said last night that he was giving away that portion of his income not needed to support his family.

MACHINE SAVES LIVES.

Government Bureau of Mines Has Device to Restore Drowning and Suffocated Persons.

[BY A. P. DAY WIRE TO THE TIMES.]

WASHINGTON, Feb. 14.—Thousands of lives will be saved in the future, in the opinion of Bureau of Mines officials, by means of an oxygen pumping apparatus with which the bureau's workers during the last year restored to life more than thirty persons who had ceased breathing. By means of the machine oxygen is forced into the lungs, poisonous gases are drawn out and breathing becomes normal. The machine acts automatically, any effort on the part of the individual hindering rather than helping it.

In drowning cases, gas poisoning and electrocution accidents there will be many revivals, it is believed, by the prompt use of the oxygen device. Hundreds of inquiries have reached the Bureau of Mines from hospitals, physicians and municipal authorities.

UNION PRINTERS COMPROMISE.

Face of Paper Money to Be Printed by Hand and the Back by Power Press Machinery.

[BY A. P. NIGHT WIRE TO THE TIMES.]

WASHINGTON, Feb. 14.—A fight of several years over the government's plan to print its paper money by power presses instead of by hand was compromised today when the Plate Printers' Union approved a plan by which the faces of notes will be printed by hand and the backs by power presses.

Senator Smoot, chairman of the Joint Congressional Printing Committee, estimated the government would save many thousands a year. He predicted that at the end of five years the printers would be willing to have all of the notes printed by power.

ACTION PICTURES TAKEN.

Films Reeled Off By Thousands of Feet at White House, Including President in Motion.

[BY A. P. NIGHT WIRE TO THE TIMES.]

WASHINGTON, Feb. 14.—Moving picture men made Valentine's day at the White House today which may go into the records of the government and be handed down to future generations.

From the time President Taft signed the proclamation admitting Arizona to the Union, to the hour when he took a short stroll through the White House grounds with Mrs. Taft, the moving picture men were busy.

They clicked off a few thousand feet of films while Mr. Taft sat at his desk, signing the proclamation; they caught Secretary Hilles as he left the Executive offices for luncheon, and to wind up the series, they took "action pictures" of the newspaper men stationed at the offices as they talked with visitors who came to see Mr. Taft.

The films will be submitted to the President for his approval within a few days.

TRACING THE RELICS.

MAINE SURVIVORS ARE FIRST.

[BY A. P. DAY WIRE TO THE TIMES.]

WASHINGTON, Feb. 14. — The naval board appointed to dispose of the relics of the Maine has been carefully examining and classifying the great mass of material recently brought to Washington from Havana on the collier Leonidas and is about to begin the work of distribution. The first step will be to convey to the survivors of the Maine, or the next of kin of the victims of the explosion, such articles belonging to them as can be identified. A surprisingly large number of the relics have been traced to individual ownership. The task was comparatively easy in the case of the property of officers, for these articles were found in state rooms and berths occupied by known persons. In the case of the belongings of enlisted men identification was more difficult, but many articles were marked with the names or initials of the owners.

LATIN REPUBLICS REJOICE.

VISIT OF SECRETARY KNOX.

[BY A. P. NIGHT WIRE TO THE TIMES.]

WASHINGTON, Feb. 14.—Capt. Powell Clayton, Jr., of the Eleventh Cavalry, Ft. Oglethorpe, Ga., was today designated as military aide to Secretary Knox on his tour of Central and South American republics and the West Indies. Senor Castrillo, Minister from Nicaragua, informed the Department of State that much gratification was manifest among members of the government and throughout his country over the approaching visit of the Secretary. While without official advices from their own countries, several other ministers from Central and South America, whose capitals are in the itinerary, have called at the State Department to express their gratification.

BELLEVUE HOTEL
SAN FRANCISCO
A Quiet Refined House of Unusual Excellence
American Plan — Room with Bath and Board from $4.00 a Day.
European Plan — Room with Bath from $2.00 a day.
Special Monthly Rates.
A High Class, Family and Tourist Hotel. Half Block from Columbia Theater, and on the edge of the Retail Shopping District. Every room with Private Bath. Positively Fireproof.
W. E. ZANDER, Manager.
Booklets at 532 South Spring Street.

HOTEL SUTTER
Sutter and Kearny Streets
SAN FRANCISCO
An up-to-date modern fireproof hotel of 250 rooms, taking the place of the old Occidental Hotel and Lick House.
European Plan—$1.50 per day and up. Take Any Taxicab from the Ferry at the Expense of the Hotel.

GRAND UNION HOTEL
Catering to Family, Tourist & Commercial Trade
"Surprising Accommodations"
NEARLY 800 OUTSIDE ROOMS
Rooms with Private Bath $1 a Day and Up
Special Weekly and Monthly Rates.
Free Bus, 5 Minutes from Ferries and Depot.
528 KEARNY ST., corner of California
SAN FRANCISCO

Resorts.

Hotel Del Monte
Del Monte, California

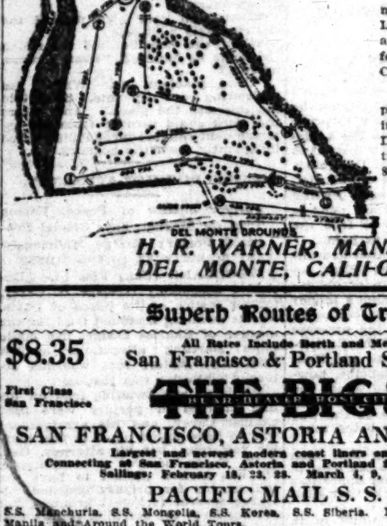

Here you will find the most beautiful and up-to-date Golf Links in the West. Fairways of solid Turf, Putting Greens of Blue Grass and only
5
minutes' walk from Hotel Lobby. Spend your winter at Del Monte, the most comfortable Tourist Hotel in all California.
On and after February 15, passengers may secure seats in through parlor car to Hotel Del Monte on No. 19 Limited train, leaving Los Angeles at 8 A.M.
Address
H. R. WARNER, MANAGER
DEL MONTE, CALIFORNIA

Superb Routes of Travel.
$8.35 First Class San Francisco — All Rates Include Berth and Meals. San Francisco & Portland S. S. Co. — $5.35 Second Class San Francisco
THE BIG 3
SAN FRANCISCO, ASTORIA AND PORTLAND.
Largest and newest modern coast liners on the Pacific.
Connecting at San Francisco, Astoria and Portland for All Eastern Points.
Sailings: February 18, 23, 28. March 4, 9, 14, 19, 24, 29.
PACIFIC MAIL S. S. CO.
S.S. Manchuria, S.S. Mongolia, S.S. Korea, S.S. Siberia. For Honolulu, Japan, China, Manila and Around the World Tours.
PANAMA LINE FOR
Mexico, Central America, Panama. Connecting for South America and New York.
A. OTTINGER, Gen'l Agt. C. G. KRUEGER, Dist. Pass. Agt.
Phones—Home A3731; Sunset, Main 1944. 517 SOUTH SPRING ST.

NO EXTRA CHARGE FOR MEALS OR BERTH.
Steamship President, Sailing Thursday, Feb. 15th.
$8.35, first class. $3.35, second class. SAN FRANCISCO $18.35, first class. $15.35, second class. SEATTLE OR TACOMA.
Steamship State of California, Sailing Sunday.
$7.35, first class. $5.35, second class. San Francisco $23.35, first class. $21.35, first class. $15.35, second class. SEATTLE TACOMA OR VICTORIA
THROUGH TICKETS EAST, via San Francisco, Victoria or Seattle, to Salt Lake Denver, Omaha, Spokane, St. Paul, Chicago, New York and all points in the United States, Canada and Alaska.
SAN DIEGO DAYLIGHT EXCURSIONS, every Wednesday and Saturday A.M.
$3.50 ROUND TRIP—$2.50 ONE WAY.
LARGEST SHIPS AND BEST SERVICE.
Ticket Office, 540 South Spring St. Phones: Home A3333; Main 47.

$7.00 FIRST CLASS San Francisco SECOND CLASS $5.00
Berth and meals included. Portland, $17-$19; SEATTLE, $21-$15. Unsurpassed accommodations. Sailing Tuesday, Thursday and Saturday. Main 1260. WEST COAST STEAMSHIP LINE, 538 South Spring Street.

Los Angeles Hotels and Apartments.
SCARBOROUGH APTS. No. 519 So. Flower. Just completed, attractive modern suites of 2 and 3 rooms with dressing rooms, private baths, phone in every suite. Steam heat, amusement hall, sun parlor and lobby. These beautiful apartments, within 5 minutes' walk of Broadway, will be found quiet, while right in the heart of the city. F6902.
THE DAGMAR, 840 S. Hope St.
OPENED 30 DAYS.
59 MAGNIFICENT APARTMENTS.
Furnished in solid mahogany and White carpets. Ball, Billiard, Amusement and Sun Parlors. Will have 3 vacancies on 7th.
Shatto Apartments Opened January, 1912. Attractive single and double suites. New, airy, modern and tastefully furnished. Good elevation in Westlake district. A quiet home, a short block from street car. Not too far to walk to business center; $32.50 to $75.00. Take West Sixth street car to Valencia st. 1336 SHATTO STREET.
Westbrook Apts. Just opened, everything new, strictly modern and first class. Take First and Sixth Street Loop car to Alvarado and Ocean View. Sightly location. One block from Westlake Park. Lobby and lounging rooms. Rates reasonable. Phones—Wilshire 3200, Home 256176.

City Restaurants.
Cafe Bristol After the show—this is the best place to come. 4th and Spring Sts.

Hotel Alexandria
FIREPROOF
Fifth and Spring Sts., Los Angeles
The Alexandria Hotel Company announces the completion of its New Addition in its entirety. The Hotel now contains
700 Magnificent Rooms
which entirely eliminates all possible congestion. In view of this enormous capacity the management has arranged a Tariff with significant latitude to meet the requirements of the travelling public. Rooming schedule:

	For One.	For Two.
50 Rooms with Toilet and Lavatory	$2.00	$3.50
50 Rooms with Bath	2.50	4.00
200 Rooms with Bath	3.00	5.00
50 Rooms with Bath	3.50	5.00
100 Rooms with Bath	4.00	6.00
100 Rooms with Bath	5.00	7.00
50 Rooms with Bath	6.00	8.00
50 Rooms with Bath	7.00	10.00
50 Rooms, in two, three or four room suites, with Living Room, Dining Room and Butler's Pantry from	25.00	

Unequaled facilities in the way of Ball, Banquet and Assembly rooms for semi-public and private entertainments, card parties, receptions, luncheons and teas.
A. G. BILICKE, Pres.
B. J. WHITMORE, Vice-Pres. and Gen. Mgr.
JOSEPH REICHL, Asst. Mgr.

HOTEL COLONIAL
STOCKTON STREET, NEAR SUTTER
SAN FRANCISCO
American Plan $2.00 a day.
European Plan $1.00 a day.
A hotel with all modern conveniences. Every room connecting with bath. The Colonial is recommended to patrons who desire a select, quiet and home-like abode with superior service. Butter-sweet cars direct from Ferry Depot; all cross-town lines transfer to Butter st.

THE TIMES FREE INFORMATION BUREAU
531-33 South Spring Street
ADVERTISING COPY AND SUBSCRIPTIONS RECEIVED.
THE TIMES FREE INFORMATION AND RESORT BUREAU is for the accommodation and benefit of persons seeking interesting routes of travel, desirable hotels and resorts for recreation and recuperation at the seashore or in the mountains.
Particulars are furnished by competent attendants and by correspondence to the general public regarding rates and attractions of railroad and steamship lines, routes of pleasure and health resorts. Photographs, descriptive circulars and transportation literature are kept on hand for inspection and distribution. Times readers can obtain in a few minutes without the delay incident to writing for it, all the information necessary for a safe and enjoyable journey or vacation. This service is absolutely free.
PERSONS CONTEMPLATING VISITING LOS ANGELES ARE PRIVILEGED TO HAVE THEIR MAIL ADDRESSED TO THIS BUREAU.

Resorts.
U. S. Grant Hotel
San Diego, Cal.
Prices always the same; we do not advance prices during the busy season. Good rooms, with hot and cold running water,
$1.50 and $2.00 Per Day
Rooms with bath $3.00, $3.50 and up per day. Tent city on roof. Rooms swept with compressed air; electric lights. Finest view from any hotel in California. Rates for tent rooms $1.50 per day.
We serve best Fifty-cent lunch in the city. Bivouac Grill open until midnight.
J. H. Holmes, General Manager — Alonzo P. Lee, Assistant Manager

SANTA CATALINA ISLAND
Afternoon Boat —Now—
DAILY except Sunday—in addition to regular morning sailing. Also one boat returning every morning except Sunday.
GO AND STAY A DAY OR TWO. FISHING IS GOOD.
164 P. E. Bldg., Main 4492. F6578.
BANNING CO., Agents
Company reserves right to change steamers and time of sailing without notice.

POTTER HOTEL
SANTA BARBARA, CAL.
American and European Plans
Stopover Privileges Allowed on All Tickets via Coast Line.
MILO M. POTTER, Manager

'LEVEN OAKS HOTEL, MONROVIA, CAL.
A modern, first-class tourist and family hotel, situated close to beautiful mountains on the east street of Monrovia, near Foothill boulevard. 45 minutes' ride from Los Angeles on the Pacific Electric. American Plan. Special attention given to families and permanent parties.
L. B. VOLLAND, Manager.
Harrison P. Burgess, Mgr.

HOTEL MOUNT WASHINGTON
At the terminus of the celebrated Mt. Washington Incline Railway, reached in 25 minutes by Garvanza car from the business center. Accessible to motorists by the finest scenic mountain driveway in the West. Pure, healthful mountain air. All the scenic grandeur of the Alps of Switzerland, yet within easy reach of the city and the beaches. Phone 81237. Write or phone for illustrated booklet—
"1000 FEET ABOVE THE SEA."

February 22 to 24 Inclusive
CHAMPION TENNIS TOURNAMENT
at HOTEL VIRGINIA
LONG BEACH. All the NOTED PLAYERS WILL COMPETE. Hotel Virginia tennis courts are the finest in the west and the delight of those who enjoy this healthful sport. TRY THE NEW AUTO BOULEVARD DIRECT FROM LOS ANGELES. Carl Stanley, Mgr.

RADIUM SULPHUR SPRINGS—Melrose Ave. and Gower St., Los Angeles.
TAKE BATHS IN LIQUID SUNSHINE. NATURAL MINERAL WATER SPARKLES AND FOAMS LIKE CHAMPAGNE. Drink the most radio-active natural curative mineral water. It purifies blood, keeps you young, revitalizes your whole body. HOT BATHS cure Rheumatism, Colds, Poor Circulation, Sciatica, Diabetes, Stomach, Liver, Kidneys, Bladder, Blood, Bright's, Nervous and Female Troubles. Makes skin velvety, stops hair falling out. Physician in charge. Send for Booklet. Water delivered. Melrose ave. cars on W. 7th st. direct to springs. Telephone 59681

New Arlington Hotel
SANTA BARBARA—E. P. DUNN, Lessee
ABSOLUTELY FIREPROOF — ALL OUTSIDE ROOMS

Mount Wilson
6,000 elevation. Los Angeles office, 204 Mercantile Place. Phones: Home, 10267; Main 8233.

Pasadena Hotels.
Hotel Maryland & the Maryland Bungalows — ALWAYS OPEN. D. M. LINNARD, Mgr., Pasadena
Hotel Green — Most magnificent fireproof building in Southern California. Absolutely fireproof. Phone for reservation. DAVID B. PLUMER, Mgr.

HOTEL STEWART
San Francisco
Geary St., above Union Square.
European Plan $1.50 a day up
American plan $3.00 a day up
New steel and brick structure. Every comfort and convenience. A high class hotel at very moderate rates. In the center of theater and retail district. On car lines transferring to all parts of city. Electric omnibus meets all trains and steamers.
Hotel Stewart

TOURISTS' HEADQUARTERS.
Hotel Manx
POWELL ST. AT O'FARRELL.
San Francisco's best located and most popular hotel

When You Think of Your Dinner
Think Jahnke's Restaurant
Always Known for the Best of Cooking
The Oldest Family Restaurant in Town
Corner First and Spring

IMES
ION BUREAU
ing Street
RIPTIONS RECEIVED.
R BUREAU is for the accommodation of travel, desirable hotels and rest, the mountains.
mmers and by correspondence to the railroad and steamship lines, hotels and ive circulars and transportation lines. Times readers can obtain here by for it, all the information necessary service is absolutely free.
ANGELES ARE PRIVILEGED TO EAU.

nt Hotel
, Cal.
me; we do not g the busy sea- with hot and

0 Per Day
.00, $3.50 and city on roof. ompressed air; est view from hia. Rates for day.
cent lunch in Grill open until

onzo P. Lee, Assistant Manager

ternoon Boat —Now—
except Sunday—in addition to morning sailing. Also extra returning every morning except
AND STAY A DAY OR TWO. FISHING IS GOOD.

time of sailing without notice.

ropean Plans
Tickets via Coast Line."
Manager

MONROVIA, CAL
A modern, first-class tourist and family hotel, situated close to beautiful mountains, on the main street of Monrovia, near Foothill boulevard. 45 minutes' ride from Los Angeles on the Pacific Electric. American Plan. Special attention given to luncheon and dinner parties.
L. R. VOLLMER, Prop.
Harrison N. Burgess, Mgr.

ASHINGTON
Washington Incline Railway, in the business center. Ad- ountain driveway in the West. nic grandeur of the Alps of ky and the beaches. Phone
KE SEA."

usive NAMENT INIA

S—Melrose Ave. and Gower St., Los Angeles.
NATURAL MINERAL WATER. IT AGES. Drink the most radio-active you young, revivifies, rejuvenates Poor Circulation, Sciatica, Dis- t's, Nervous and Female Troubles. charge. Send for Booklet. Water rings. Telephone 53601

on Hotel
DUNN, Lessee
ALL OUTSIDE ROOMS.
6,000 elevation. Los Angeles office, 336 Mercantile Place. Phones: 2nd'y, 1443; Home P4343.

cle.
ALWAYS OPEN
D. M. LINNARD
Mgr., Pasadena
most magnificent fireproof hostelry in Southern California. Absolutely pure home for reservations.
DAVID B. PLUMER, Mgr.

Political.

TAFT CAMPAIGN GATHERS FORCE.

President Finally Won Over to Plan of Aggression.

Snappy Work Now Taking on Its Full Swing.

Executive's Militant Friends Are Pleased With Start.

[BY DIRECT WIRE TO THE TIMES.]

WASHINGTON, Feb. 14.—[Exclusive Dispatch.] It was a man next to official kin to President Taft who said that the campaign on behalf of renomination would be the heart work of friends of the administration, who would gather together to consult on ways and means, then to start a movement with education as its compelling force.

The next of kin spoke the truth. The campaign for the renomination is on and the President's friends, who properly may be called "great and good friends," are at work.

There were men in Washington who thought that the plan and the temper campaign, which was outlined, lacked virility, for the influence was that personal rather than political friends of the President were to do this "booming" for him.

ENLIST IN CRUSADE.

Read the list of crusaders already in the field or who are ready to mount and to put forth: Henry L. Stimson, Secretary of War; George von L. Meyer, Secretary of the Navy; Franklin MacVeagh, Secretary of the Treasury; Charles Nagel (if he is not diverted, from the field to the south,) Secretary of Commerce and Labor, and Walter L. Fisher, Secretary of the Interior.

Every one of these men has served at least an apprenticeship in politics. Two or three of them know politics as a beggar knows his dish, therefore they are not only personal friends, but political friends of the President.

If the speech made last night by Franklin MacVeagh, before the Zach Chandler Republican Club, of Lansing, Mich., is a fair sample of the aggressive style which is to mark the speeches of the other Cabinet campaigners, the endeavor on behalf of Mr. Taft will show nothing of the "political" molly-coddlism, which some of the administration friends feared was to be possibly its chief characteristic. Mr. MacVeagh said some things about Mr. La Follette, Mr. Cummins, and Mr. Roosevelt, and he also said some things about the followers of these gentlemen.

M'VEAGH'S ANALYSIS.

"Progressives," he said, "are men who do progressive things. They are not men who bold in order to upset progress."

This is the kind of talk which the ardent friends of Mr. Taft, who for a long time were held in check, like. Today they are saying so.

William B. McKinley, chairman of the Republican Congressional Committee and nominal chieftain at least of the renomination forces, is a politician or not, according as men view it.

There were those who thought a year ago last November that the Illinois gentleman had much to learn in politics, but the critics were basing judgment in the one instance in error. The Republican Congressional Committee's attempt to elect Republican Representatives to Congress.

The Constitution, by-laws and regulations of party Congressional committees make no note of factions in the organization. Letters went out from Republican Congressional headquarters prior to the election in 1910 which on being read, left little doubt that their intention was to injure the chances of election of Progressive Republican members.

NOT TAFT'S SENTIMENTS.

Mr. Taft was much disturbed by these letters and an intimation was given promptly that it would be far better if no more of the same kind were written.

Later on it was learned that Chairman McKinley was not responsible for the documents. He did not say much about it, but it is understood that he was much grieved as the progressives were maddened by the occurrence. Since then there has been a strong kindliness in the relations between the gentleman from Illinois and the progressives of the land generally.

Finally, President Taft was given an aggressive "political" campaign on his behalf. It took a long time to win him over.

Two in Syracuse.

SYRACUSE, Feb. 14.—[By A. P. Night Wire.] E. E. Phillips, former secretary of the Bridge and Structural Iron Workers' Union, was arrested here this morning. John Carroll, to whom Phillips' books were turned over when he ceased to act as secretary, also has been arrested.

Warning

Do not listen to advice that would cause you to have sound teeth extracted for the purpose of putting in a bridge or plate.

My Improved Alveolar Method makes such a sacrifice absolutely unnecessary. If you have two or more good teeth in either jaw, leave the rest to me.

I will provide you with handsome, perfect teeth that will do the work of natural teeth.

There is no excuse for bad teeth. Fear of pain is a bugaboo. If your teeth are a handicap and a menace to your health, come to me.

Come today. Consultation and examination will cost you nothing. I will not promise impossibilities in order to get your work; but I will show you possibilities you had not dreamed of in modern dental operations. Office hours, 8:30 to 5:30. Closed Sundays. Telephone Home A1297.

Dr. H. S. Downing
DENTIST
552 S. Broadway
Next to Silverwood's.

Gas Consumers Are Satisfied
There is no better fuel.
LOS ANGELES GAS AND ELECTRIC CORPORATION.

DYNAMITE INDICTMENTS.

(Continued from First Page.)

He declares that in December, 1906, the date given in the indictment as being the time the conspiracy is alleged to have taken place in Indianapolis, he was working in Philadelphia. Ortie McManigal confessed that he came to Scranton to "look over" a gas tank that was being erected by "open shop" ironworkers. Hannon avers that he knew nothing of such a visit and never knew McManigal.

THREE NEW-YORKERS AWAITING BONDSMEN.

[BY A. P. NIGHT WIRE TO THE TIMES.]

NEW YORK, Feb. 14.—Three persons were arrested today by United States Deputy Marshals on warrants issued on indictments found by the grand jury at Indianapolis in connection with the alleged dynamiting conspiracy. The men arrested are Frank C. Webb, former member of the Executive Board of the International Association of Bridge and Structural Ironworkers; Patrick E. Farrell, whose connection with the case was not made known in the warrant, and Daniel Brophy, who was arrested in Brooklyn.

Brophy's connection with the case is not known; he is said to be a member of Local No. 35 of the Bridge and Structural Ironworkers' Association of Brooklyn.

Daniel Brophy was arraigned before United States Commissioner Benedict in Brooklyn and held in $10,000 bail. Brophy was remanded to the custody of the marshal.

Farrell and Webb were unable to raise the required bail and Marshal Henkel committed them to prison. They have retained no counsel.

The alleged offenses continued from December, 1906, it is charged.

According to Secretary Cheney of the National Erectors' Association, Farrell formerly was a member of the Executive Committee of the International Association of Bridge and Structural Ironworkers.

INDICTMENT PUBLIC UPON HIS DEMAND.

[BY A. P. NIGHT WIRE TO THE TIMES.]

SPRINGFIELD (Ill.) Feb. 14.—A. J. Kavanaugh and M. L. Pennell were arrested here today charged with complicity in the alleged dynamite conspiracy.

On demand of one of the two structural ironworkers arrested here today for alleged complicity in the nationwide dynamite plot, the indictments were put on record and thus become public. All fifty-four men indicted at Indianapolis were named in the documents.

Kavanaugh is a structural ironworker. Pennell has been employed on a building now under construction here.

MILWAUKEE MEN TO FIGHT EXTRADITION.

[BY A. P. NIGHT WIRE TO THE TIMES.]

MILWAUKEE, Feb. 14.—Late this afternoon William E. Reddin and Herman G. Sieffert were surrendered by their bondsmen and a new bond given for their appearance in the Federal Court, February 21. Attorney Rubin intends to fight extradition either by habeas corpus proceedings or other means, it is said. Reddin and Sieffert appeared before United States Commissioner Francis J. Bloodgood and arranged a bail bond of $5000 for their appearance at Indianapolis, March 12.

PAINTER, INDICTED, CANNOT BE FOUND.

[BY A. P. NIGHT WIRE TO THE TIMES.]

OMAHA (Neb.) Feb. 14.—Frank Painter of this city, business agent of the local ironworkers' union, mentioned as one of the men indicted at Indianapolis in connection with the alleged dynamiting conspiracy, is said to have left Omaha with his family about two weeks ago and his whereabouts is not known. It was said when he left that he was going to Peoria, Ill., to visit his wife's parents.

Munsey Not Arrested.

SALT LAKE CITY, Feb. 14.—[By A. P. Night Wire.] James E. Munsey, local business agent of the International Association of Bridge and Structural Ironworkers, indicted at Indianapolis for alleged complicity in the dynamite conspiracy, has not been arrested here. United States Marshal James H. Anderson said today that no warrant had been received at his office.

Personal Friend on Bond.

PHILADELPHIA, Feb. 14.—[By A. P. Night Wire.] Michael J. Cunnane, business agent of the Structural Ironworkers' Union, was arrested here today by the United States Marshal. He is charged with conspiracy in transporting dynamite from Indianapolis to Bellefontaine, O. When Cunnane was arraigned, counsel asked that the bail of $5000 be reduced, but it was opposed. The indictment charges another Philadelphia labor union man with conspiracy, but he is out of the city. Bail was entered for Cunnane this afternoon by a personal friend and he was released, to appear in Indianapolis, March 12.

DETROITERS IN JAIL CANNOT FIND BAIL.

[BY A. P. NIGHT WIRE TO THE TIMES.]

DETROIT (Mich.) Feb. 14.—Charles W. Wachmeister and Frank J. Murphy, former business agents of the local branch of the Bridge and Structural Ironworkers' Union, who were arrested here today, spent tonight in the County Jail. Bail was fixed at $5000 in each case, and their attorney expects they will be able to furnish satisfactory bondsmen tomorrow.

William K. Benson, president of the Detroit Federation of Labor in 1910, who was indicted by the Indianapolis grand jury, left Detroit last summer. It is said he lives on a farm near Barkersville, N. Y.

Murphy was business agent of the local branch of the Bridge and Structural Ironworkers' Union until a year ago, when he retired. Wachmeister preceded Murphy as business agent.

FOUR ARRESTS MADE IN CHICAGO.

[BY A. P. NIGHT WIRE TO THE TIMES.]

CHICAGO, Feb. 14.—Arrests on the Indianapolis dynamite indictments were made here this morning as follows:

Richard H. Houlihan, financial secretary Chicago local of the Bridge and Structural Ironworkers' Association.

James Cooney, business agent of the Chicago local.

James Coughlin, member of the Chicago local.

William Schoupe, former business agent of Chicago local.

The four men arrested in Chicago were released on bonds of $5000 each to appear in Indianapolis, March 12.

Business Agent Arrested.

DAVENPORT (Ia.) Feb. 14.—[By A. P. Night Wire.] Daniel Buckley, business agent of the local ironworkers' union, was arrested here today in connection with the alleged dynamite conspiracy. Buckley was secretary of the local union of structural ironworkers in June, 1910, when the shops of the Davenport Locomotive Works were dynamited, but there is nothing in the indictment connecting him with the case. The preliminary hearing for Daniel Buckley was set for February 21. He is in jail, his bond having been deferred until the hearing. He denied any knowledge of the dynamite plots.

Two Arrests in Cleveland.

CLEVELAND, Feb. 14.—[By A. P. Night Wire.] Peter J. Smith, formerly a business agent of the International Association of Bridge and Structural Ironworkers, and George (Nipper) Anderson, said to have been a walking delegate of the ironworkers, were arrested here today. Smith and Anderson voluntarily came to United States Commissioner Walther's office, submitted to arrest, waived examination and gave $5000 bail each. Four other men are said to be implicated by Ortie McManigal's confession, but corroborative evidence is missing.

Many suffers from rheumatism have been surprised and delighted with the prompt relief afforded by applying Chamberlain's Liniment. Not one case of rheumatism in ten requires any internal treatment whatever. This liniment is for sale by all dealers.—[Adv.

Free Auto Rides and Barbecue

Van Nuys, February 22. See the new town only one year old. Ride on the most picturesque trolley trip and the finest boulevard in the world. Special excursion round trip rates via Pacific Electric. Purchase tickets and take cars at 431 South Hill street.—[Adv.

Delighted.

M'MANIGAL SAYS HE'S GLAD OF IT.

PLEASED TO SEE SO MANY UNIONITES JAILED.

Not Likely to Be Any Local Arrests in View of Scarcity of International Bosses Here—More True Bills for McNamaras But the Informer May Go Free

Despite wholesale arrests of unionites in various cities of the country, including several on the Pacific Coast, it is not likely that any of the Federal grand jury indictments returned at Indianapolis will be served in this city unless some of the laborites should be unexpectedly located here. One reason for the lack of arrests of members of the structural ironworkers here is ascribed to the scarcity of international bosses in Los Angeles. The 1910 strike of the ironworkers was directed from San Francisco and Indianapolis, the local leaders evidently not being considered of sufficient caliber to take charge. Though there was evidence introduced in the trial of Bert Connors tending to show that several of the local ironworkers had plotted to blow up several buildings being erected by non-union contractors, the terrible catastrophe of the Times Building apparently frightened the lawless element here to some extent; at any rate they took to cover, the Federal officials assert.

It is also intimated that several local labor-union bosses made confessions which materially aided the government in its recent investigations that resulted in the finding of true bills here against O. A. Tveitmoe, Anton Johannsen, E. A. Clancy and J. E. Munsey.

"If there were to be arrests in Los Angeles in connection with the work of the Indianapolis grand jury I would have heard of it before this," said United States Dist.-Atty. McCormick yesterday. I will not go so far as to say there will be no action taken here, but at the present time I do not know of such step."

MORE FOR M'NAMARAS.

Press dispatches from the East stated that Tveitmoe, Clancy, Munsey, McManigal and the McNamaras were among those indicted at Indianapolis. The indictments against the McNamaras means that the older brother, J. J., may be prosecuted by the government after serving his term at San Quentin. Eventually all indictments against McManigal will be dropped after he has appeared as a witness in the various cases.

McManigal, who is now in the County Jail here, expressed his pleasure yesterday when informed by one of the jailers of the arrests made in the East. Beyond saying that it was as he had expected in view of the testimony before the Federal grand jury, McManigal would not commit himself. He has been asked by the authorities to refrain from making statements to the newspapers for fear he might let something slip that would injure the government's case.

Local counsel for Tveitmoe and others do not expect to represent them in the new criminal prosecutions. Attorneys Schlessinger and Appell of San Francisco are leading counsel for the northern laborites under indictment. The local cases will not be tried until sometime this summer.

BY THE GRAND JURY.

Further consideration of the dynamite conspiracy that resulted in the murder of a score of men when the Times Building was blown up will be resumed by the county grand jury today. This inquiry is expected to take several weeks. From time to time the county inquisitorial body will take up other matters.

Though it is semi-officially stated that subpoenaes have been issued for Tveitmoe, Clancy and Johannsen, it is hardly believed that these men under several Federal indictments will offer to testify before the investigators. Under the law each of them would have to be informed of his right to decline to testify and if examined against his wish would be immune from punishment.

Asst. Dist.-Atty. Ford refused to give out any statement as to his course of procedure. He was out of the office most of yesterday afternoon, following up an important clew to the Darrow case. He was accompanied by Deputy District Attorney Keetch.

It is generally believed that the heaviest part of the investigation is being put off until Capt. Fredericks's return. The County Prosecutor is expected back tomorrow but may not reach here until the first of the week. He has purposely kept out of reach in order to get a long-needed rest. He had no vacation last summer because of his preparations for the McNamara case.

Take Two in Peoria.

PEORIA, Feb. 14.—[By A. P. Night Wire.] Edward Smythe, business agent of the structural ironworkers here, and J. E. Ray, leader in labor circles here, were arrested today and held under bail of $5000 each on charges of violating the Federal statute relative to the transportation of nitroglycerine. They furnished bonds.

HE ACTS ARBITRARILY.

Department Manager for Armour Admits at Trial He Had Moved Meat Prices Regardless.

[BY A. P. NIGHT WIRE TO THE TIMES.]

CHICAGO, Feb. 14.—H. A. Russell, manager of the beef sales department of Armour and Company, admitted while testifying in the packers' trial today, that he at times ordered flat increases and reductions in prices of dressed meat regardless of quality or grade.

At first the witness, when questioned by government counsel, denied ever having ordered any flat changes in price, but a moment later changed his answer and admitted the practice when the following telegram was read "Chicago, July 6, 1910. Raulerson, to the jury:

N. Y.: Re Elizabeth 9680, I wired you early this week that request to branch houses will be changed and we will be added 25 instead of 50 cents. H. A. Russell."

The witness said he acted on his own judgment in changing the price to meet market conditions. He denied ever having seen weekly summaries of margins or shipments from Swift and Company, Morris and Company and the National Packing Company.

The direct examination of Russell had not been concluded when court adjourned.

Beautiful Westmoreland Place

This residence, located at No. 156 Westmoreland Place, is for sale. The homes at Nos. 60 and 141 in the Westmoreland Place are also on the market.

The accompanying illustration, sketched from a photograph, is a splendid example of the type of residences being constructed in Westmoreland Place.

Other improvements in Westmoreland Place are in keeping with the standard of its magnificent architectural models.

The driveways, the walks and the parkings in Westmoreland Place were all planned along liberal lines—nothing skimped.

Inside lots in Westmoreland Place are 100x200 feet, while corners are 150x200 feet. All of these lots have been beautified. Shade trees and shrubbery were planted years ago by the owners, and have attained a luxuriant growth, furnishing effective settings for the splendid homes which are being erected.

You can go farther out—clear into the country, for that matter—and pay more per square foot in new subdivisions where there are no trees or shrubbery or flowers, and not likely to be for years to come.

Consider the conveniences that close-in residents enjoy, which are now and probably will always be out of reach of the commuter, the suburbanite, and those who reside in exclusive (?) residence section, 45 minutes or more from Broadway.

They have no sewers—and of necessity must use cesspools; which are most unsanitary, to say the least.

How much better it is to live in the city—close to churches, schools, and all places of amusement—where location solves the servant problem; where the cook and the housemaid, and the chauffeur and the gardener are content!

Westmoreland Place is only 12 minutes from the business center—reached by West Pico, and West Eleventh street electric cars—which furnish a 7-minute service. Here you will find congenial neighbors—and your friends and acquaintances can call, without having to plan for a day's journey.

Then, too, there are other advantages—the butcher and the baker and the candlestick maker, and all the other trades-people come to your door daily in Westmoreland Place; whereas "in the country" their visits are few and far between.

But there is one reason, paramount to all others, why you should buy or build your home in Westmoreland Place—and that is because this property offers the best opportunity for profitable investment, aside from its many other advantages, to be found in Los Angeles today.

Do you realize what Twenty or Thirty thousand square feet of ground, located as Westmoreland Place is located, is going to be worth when Los Angeles becomes a city of a million people? And this is likely to become a reality before the end of another decade.

We predict that in less than a dozen years, Westmoreland Place property will be worth ten times the price that it can be bought for today. Think it over—and see the owners for further particulars.

HUNTINGTON LAND AND IMPROVEMENT CO.,
724 Pacific Electric Building.
Telephone Main 4137.

BRYAN AND BRADFORD
202-212 L. A. Trust and Savings Bldg.
Phones: Home 60051, Main 1751.

WESLEY CLARK,
404 Story Building.
Telephone Home F4356.

Guaranteed 7% Gold Notes

Why

The Doubly Secured 7% Gold Notes of the Los Angeles-California Realty Company are selling

BECAUSE they bear a high rate of interest.
BECAUSE the interest is paid quarterly.
BECAUSE you can invest just the amount you have on hand.
BECAUSE they are secured by city real estate.
BECAUSE each note is guaranteed by us.
BECAUSE a small amount has the same earning power proportionately as a larger.
BECAUSE you can determine how long your money is to be thus invested—one, two or three years.
BECAUSE your savings can as well earn Seven Per Cent as four, five or six.

And Finally

BECAUSE while no stock in the Los Angeles-California Realty Company is offered for sale, each note has printed on its face the option to the holder to exchange it for stock at par. This means that with Los Angeles realty rapidly increasing in value, you can share in this increase; or if you so prefer, receive back your principal in money at maturity of note.

SEND FOR ILLUSTRATED BOOKLET TODAY.

Fielding J. Stilson Co.
115 W. Fourth St. (Ground Floor)
Los Angeles.

Whiting Wrecking Co.
415 E. 9th St.

New lumber $10.00 and up. Roofing paper $1.40 per roll. Sash weights 1¼c per lb. Sinks $1.00 and up. Bath tubs, $14.50. Toilets, $12.00 and $13.00.

CATARRH
ASTHMA
BRONCHITIS

AND ALL DISEASES OF THE AIR PASSAGES.

Our treatment is applied directly to the affected parts. It is mild, soothing, healing, and has immediate effect. Some cases are cured with one or two treatments. There is no shock, no pain. A cure from this treatment is guaranteed to be permanent.

Consultation, Examination and Advice Free and Invited. Call or write.

Hours: — Daily, 9 a.m. to 5 p.m. Evenings — Tuesday, Thursday and Saturday, 7 to 8 o'clock. Sunday—9 a.m. to 12 m. Phone F5159.

Theraputic Institute
Ground Floor, 946 SO. BROADWAY, Los Angeles, Cal.

This Will Interest Mothers

Mother Gray's Sweet Powders for Children, a Certain relief for Feverishness, Headaches or Bad Stomach, Teething Disorders, move and regulate the Bowels and Destroy Worms. They break up colds in 24 hours. They are as pleasant to the taste Children like them. Over 10,000 testimonials. Used by Mothers for 22 years. They never fail. Sold by all Druggists, 25c. Sample mailed FREE. Address, Allen S. Olmsted, Le Roy, N. Y.

Steamships.

AMERICAN LINE
New York to Southampton via Plymouth and Cherbourg
Philadelphia—Queenstown—Liverpool

ATLANTIC TRANSPORT LINE
New York—London Direct

RED STAR LINE
London—Paris, via Dover—Antwerp

WHITE STAR LINE
New York—Queenstown—Liverpool
Boston—Queenstown—Liverpool
New York to Southampton via Plymouth—Cherbourg

The Largest and Finest Steamers in the World
New, 45,000 Tons Each.
Sail from New York.
OLYMPIC, March 16, 12 Noon. Also April 6
TITANIC, April 20.

Riviera—Italy—Egypt
The Azores, Madeira, Gibraltar, Algiers, Villefranche, Naples, Genoa, Alexandria
Cedric.....March 6
Canopic.....March 16
Cretic.....March 27
Celtic.....April 6

WHITE STAR-DOMINION LINE
Portland, Me.—Liverpool
Montreal—Quebec—Liverpool
Largest Steamers from Canada
New York and Boston to

Pacific Coast Agency, 319 Geary st., San Francisco, or Local Agents, Los Angeles.

Around The World

Independent Around the World Trips can be started East or West, from any point and completed at any time within two years. The greatest education obtainable. Rate, $618.

London-Paris-Bremen Sailings
George Washington.....Sat., Feb. 24
Prinz Friedrich Wilhelm.....Thur., Mar. 7
Kronprinz Wilhelm.....Tues., Mar. 12
George Washington.....Sat., Mar. 23

MEDITERRANEAN SAILINGS
Berlin (new).....Sat., Mar. 2
Prinzess Irene.....Sat., Mar. 16
Cruise to Black Sea and Caucasus, from Genoa, April 28 to May 29—$200 up.
Cruise to Polar Regions from Bremen, July 15 to August 15—$125 up.
Travelers checks good all over the World.

OELRICHS & CO., 5 Broadway, New York.
Robert Capelle, G. A., P. C. 250 Powell Street, Opposite St. Francis Hotel, San Francisco.

NORTH GERMAN LLOYD

Or Hugh B. Rice Co., Associated with Security Savings Bank, Lehman's S.S. Agency, 530 S. Spring; H. O. Wilson, 557 S. Spring; German-American Savings Bank Steamship Dept., Spring and Fourth sts. E. W. McGee, 334 S. Spring. Thos. Cook & Son, 615 S Spring st. Los Angeles.

HONOLULU
FIRST-CLASS ROUND TRIP, $110.

The most delightful spot on entire world tour for your vacation. Delightful sea bathing at the famous beach of Waikiki. The splendid S.S. Sierra, (10,000 tons of displacement) makes the round trip in 14 days, and one can visit on a side trip the living volcano of Kilauea, which is tremendously active, and see for himself the process of world creation. No other trip compares with this for the marvelous and wonderful in nature. Visit the islands now, while you can do it so easily and quickly and the volcano is active. Prompt attention to telegrams for berths. Sailings Feb. 16, Mar. 9, Mar. 30, etc.

OCEANIC S.S. CO.,
673 Market Street, San Francisco.
Or A. M. Culver, Agt., 334 S. Spring St.

YALE & HARVARD
FOR SAN FRANCISCO, from Salt Lake Depot, Los Angeles, at 2 p.m. on Sundays, Tuesdays, Thursdays and Fridays.
FOR SAN DIEGO Thursdays and Saturdays. For tickets, reservations, folders, information, apply
PACIFIC NAVIGATION CO.
601 So. Spring St.
Broadway 2598. Home F7247

HOLLAND AMERICA LINE
Paris—London—Rotterdam.
Twin-Screw Sailings Tues. 10 A.M.
†New Amsterdam.....Feb. 27
*Noordam.....Mar. 5
*Ryndam.....Mar. 13
†Rotterdam.....Mar. 19
*VIA BOULOGNE sur M.
†PLYMOUTH AND BOULOGNE.

Hugh B. Rice Co., Security Savings Bank.

Arizona Becomes State---Governor in Office.

ARIZONA INAUGURATION.

(Continued from First Page.)

ciples," which he intended to carry out and he also believed in economy. His administration, he said, would be along business lines rather than political, and the interests of the people would always be his first consideration.

AFTER THE INAUGURAL.

After the inaugural ceremonies were over, a parade, composed of military, civic bodies and school children moved through the streets. The new Governor, together with Gov. Thomas J. Marshall of Indiana, William J. Bryan, and many other friends, reviewed the marchers from the rotunda of the Capitol.

This evening there was a reception and banquet tendered the new executive, which was followed by the inaugural ball, held in the public street, in which thousands of joyous Arizonans participated.

Gov. Hunt's address was short and succinct, and while breathing the spirit of "progressive Democracy," referred only to two things in the prospective legislative programme.

The first State Legislature, the Governor declared, must replace in the Constitution the provision for the recall of judges, and an anti-lobbyist measure.

His address, in part, was as follows:

"In the name of the sovereign people of Arizona, who gave it, and who have at once the right and the power to take it away, I accept the responsibility conferred upon me.

"I accept it with a clear conception of its immensity, but with perfect faith that out of a determination to serve faithfully will come compensation for all personal shortcomings, and of an honest desire to reflect the people's will, a successful and beneficial administration.

THE JEFFERSONIAN SENSE.

"As my administration, so far as my conduct can insure it will be progressive, so will it be Democratic—not in the narrow partisan sense, but in the Jeffersonian sense, denoting equality, simplicity, unostentation and economy. The office of the Governor will be open every working hour, every working day in the year, and many hours besides. My administration will be a business administration in the sense that government is business, and to be successful must be prudently, systematically, energetically and economically conducted.

"While I shall endeavor to gain some distinction for my administration as a business administration, it shall not be a dollar administration. The dollar will not be placed above manhood, nor wealth above humanity. I would, if possible, avoid the laying of charge against me of being a dreamer or a visionary, but neither the fear of that, nor the dread of an accusation of socialism shall keep me from striving to better the condition of the people of our State, and by example at least, to uplift humanity.

"No fear of ridicule shall keep me from applying common-sense remedies to intolerable, if long-suffered, conditions—remedies which will make for the elevation of social, moral and physical standards, for the alleviation of class hatred, for the growth of that feeling of charity, one for another, which should permeate all mankind.

"In a subordinate sense, which I have endeavored to indicate, my administration will be a strictly business one, in which the people's money shall be wisely used, waste prohibited, and graft, wherever it may be found, exposed and punished. But I am far more ambitious that it may be known as a golden rule administration, in which the right of all classes shall receive equal consideration, and the needs and desires of the people find ready response in the heart and prompt expression in the official acts of a sympathetic executive.

"I wish to renew my allegiance not only to the letter, but to the spirit, of the Arizona Constitution, and to express again my faith in the wisdom of its progressive provisions.

"My mind is in no degree altered as to the practical benefits of popular government, nor my faith in the intelligence of the people in anywise shaken.

"I am confident Arizona's experience under a Constitution so advanced that it has not failed to draw the fire of every foe of equality and progress, will amply vindicate the claims of its champions and be as a beacon light to those States and lands and peoples where the seed of popular government has been sown, but has as yet brought forth no fruit.

MAKES A PLEDGE.

"As a believer in the provisions of our Constitution, I solemnly pledge myself to not only administer the affairs of State in strict conformity with the constitutional dictates, but to utilize whatever power my office may possess and whatever power my individual efforts may be potent to invoke, to insure the full acquiescence in its provisions of all branches of the government.

"And I adjure the loyal, patriotic citizens of Arizona who have been chosen as legislators, to faithfully, wisely and expeditiously discharge the Constitution's mandates, not forgetting that at the head of the list is that mandate of the people whose spirit rides the air—whose existence, not expressed in documentary form, but as a party pledge, is known to all—the mandate to restore to the Constitution the popular right to recall unfaithful, dishonest and corrupt judicial officers.

"It is not my purpose now to enter into the making of executive recommendations to the Legislature, but as an emergency measure I cannot refrain from a suggestion that one of the earliest acts of the Legislature should be the enactment of an anti-lobbying law which will not only obviate the annoyance of members by the importunities of agents interested in special legislation, but will also require, by public registration or otherwise, compliance with such conditions as will disclose the identity, the employment and the purpose of every lobbyist or agent."

FLASH FROM WASHINGTON.

A flash by telegraph from Washington that President Taft had signed the proclamation of admission was the signal for a wild outburst of enthusiasm by thousands of the citizens of the new State, who gathered at the capital for the inaugural. The plea of Gov. Hunt for a simple, decorous ceremony was somewhat forgotten. The air was rent by Wild West shouts and yells, the shrieking of whistles and the heavy report of bombs.

SIX SHOOTER SALUTE FIRED IN TOMBSTONE.

[BY A. P. NIGHT WIRE TO THE TIMES.]

TOMBSTONE (Ariz.) Feb. 14.—The signing of the Statehood proclamation by President Taft was the signal this morning for prolonged ringing of fire-bells blowing of mine and locomotive whistles and firing of numerous dynamite salutes. The occasion was enlivened by the presence of a number of cowboys from the ranges, who punctured the air with an enthusiastic fusilade of pistol shots.

The six-shooter salute proved contagious and the firing of pistols was followed from all parts of town typical of the Western spirit and hearty welcoming of Statehood. The city is in gala attire.

TWO INHABITANTS PER SQUARE MILE.

[BY A. P. NIGHT WIRE TO THE TIMES.]

PHOENIX (Ariz.) Feb. 14.—Arizona enters the Union with 113,020 square miles of land within her borders and a fraction over two inhabitants to the square mile. The land was acquired from Mexico by cession in 1847 and purchase in 1853, when it was made a county of New Mexico and called Dona Ana. In 1854 an effort was made to organize a territory, a memorial being introduced in the Legislature of New Mexico to that effect. Two years later a convention was held at Tucson and Nathan P. Cook elected a delegate to Congress. He was not seated. In 1857 Sylvester Mowrey was elected and likewise not allowed a seat. In April, 1860, a constitutional convention was held at Tucson, a Constitution drafted and Territorial officers elected, but it was not until February 24, 1863, during the strife of the Civil War, that President Lincoln signed the act which created the Territory of Arizona. An inkstand of elaborate design made of Arizona silver was fashioned for his use in signing the bill, but it arrived in Washington too late.

The first Territorial officers were appointed by President Lincoln and they made the journey overland by teams entering the Territory late in December. The flag was raised and the government of Arizona proclaimed at Navajo Springs, December 29, 1863. John M. Goodwin was the first Governor. The first election was held on July 18. Charles D. Poston was chosen first delegate to Congress and a Legislature of twenty-seven members, including both houses, elected. The first Legislature convened at Prescott September 26, 1864.

The capital was moved from Prescott to Tucson in 1867 and then back to Prescott in 1877. Soon after it was moved to Phoenix, where it will remain until 1925, according to the enabling act.

Arizona's efforts to acquire statehood began more than twenty years ago. In the early eighties a constitutional convention was assembled, an organic law drafted and ratified by vote of the people, but admission was withheld. On two different occasions bills granting statehood were passed by the House of Representatives, only to be rejected by the Senate. In June, 1910, both houses for the first time concurred in a bill granting Arizona and New Mexico separate statehood, the measure being finally approved June 20, 1910.

Then followed the constitutional convention at which the majority disregarded warnings from Washington and wrote into the Constitution the initiative, referendum and recall. The latter as applicable to the judiciary was eliminated at the first State election as a necessary condition to admission imposed by President Taft.

The Legislature will meet on March 15, when it will elect Marcus A. Smith and Henry F. Ashurst, chosen by advisory vote, as United States Senators. A large majority of the members are pledged to resubmit to the people, the reincorporation of the recall of judges into the Constitution. It is generally believed that an amendment favoring equal suffrage will be submitted at the same time.

Arizona's chief industry is copper mining. In production of copper, Arizona leads all States in the Union. Agriculture has also thrived, encouraged by Federal reclamation projects and Arizona has the largest unknown forest in the world—about 19,000,000 square miles of yellow pine.

ARIZONA GOVERNOR STARTED AS WAITER.

[BY A. P. NIGHT WIRE TO THE TIMES.]

PHOENIX (Ariz.) Feb. 14.—With the simplicity that in matters official has come to be designated as "Jeffersonian"—characteristic of that part of the West that was last to be surrendered to civilization by the red man—George W. P. Hunt was inaugurated as the first State Governor of Arizona today. A few hours earlier in the day word had come by telegraph from the national capital that President Taft had signed the proclamation admitting Arizona into the Union—the last of the Territories on contiguous soil and the forty-eighth State of the Union.

The ceremonies attendant upon the birth of the State and the induction into office of its first Executive were entirely devoid of the pomp and display that usually accompany inaugurations. No uniforms glittering with gold lace were in evidence. The military was conspicuous by its absence, for the new Governor is averse to ostentation. There was but a meager display of even the silk hat and the frock coat, which only a few years ago invaded Arizona. It was a simple affair throughout—Phoenix has witnessed much more ceremonious functions.

Accompanied by a number of the newly-elected State officers and a few close friends, Gov. Hunt, who began life in Arizona a quarter of a century ago as a waiter in a small mining camp restaurant at Globe, walked to the Capitol building. It is over a mile from the center of the city but broad Washington street, flanked on either side by unbroken lines of palms to the white stone Capitol, which looks out over the city. Others rode in street cars, automobiles, carriages or on horseback to the scene of the inauguration and when the Governor and his escort arrived afoot, the lawn and flower-lined walks of the Capitol grounds were crowded with cheering Arizonans, joyous in the first flush of complete citizenship. The large majority of them will this year for the first time cast their votes for a President of the United States.

The inauguration ceremonies were brief. After a prayer by the Rev. Seaborn Crutchfield, who was chaplain of the Constitutional convention over which Mr. Hunt presided, the oath of office was administered. Richard E. Sloan, Arizona's last Territorial Governor, stood beside his successor. Then followed the inaugural address in which the Governor promised the new State a "Golden Rule" administration.

The other State officers who, with the Governor, immediately assumed their new duties are: Secretary of State, Sidney P. Osborn; State Treasurer, D. F. Johnson; State Auditor, J. C. Callaghan; Attorney-General, George Purdy Bullard; Superintendent of Public Instruction, C. O. Case; Supreme Court judges, Alfred Franklin, D. C. Cunningham, Henry D. Ross; Corporation Commissioners, F. A. Jones, A. W. Cole and W. P. Geary.

The new Governor of Arizona is a native of Missouri and still on the sunny side of 50. He comes from Revolutionary stock, his great-grandfather having been an officer under Capt. Paul Jones. He is a member of the Sons of the American Revolution, a Shriner and an Elk. His mother was a first cousin of Richard Yates, war Governor of Illinois. Mr. Hunt came into Arizona in the early 80s and "punched" a burro into Globe, where his first employment was in a restaurant. Later, he became a clerk in the Old Dominion Commercial Company, of which he is now president and largest owner.

Seven years ago he married Miss Ellison, a native of Arizona and daughter of one of the pioneer ranchers of the Territory. They have one daughter, Virginia. Like her husband, Mrs. Hunt cares little for display. She likes the simple society of the ranch host, is an excellent horsewoman and an expert shot. Her vacations are spent on the Ellison ranch in the Sierra Ancho Mountains, 100 miles from Globe in one of the most isolated parts of the State, to and from which she makes several trips each year on horseback, carrying her little daughter.

SIGNS PROCLAMATION WITH A GOLD PEN.

[BY A. P. NIGHT WIRE TO THE TIMES.]

WASHINGTON, Feb. 14.—As the White House clocks were striking 10, President Taft today signed the proclamation admitting Arizona to the Union. He used a gold pen, which is to be given to Postmaster-General Hitchcock.

"There you are," said the President, as he signed the last document.

In signing the proclamation, President Taft added the forty-eighth star to the flag and brought within the sisterhood of States the last bit of territory, except the District of Columbia, within the confines of continental United States. To perpetuate the scene there were three moving-picture machines in the President's office for the first time in history, and a half dozen photographers lined up with them on either side of his desk. As he signed the proclamation and its duplicate and the other necessary papers, the click of shutters and the whirr of the picture machines marked time with the scratching of the pen.

The crowd in the office was unusually large, even for such an event, and included besides officers of the new State and government officials, a score or more Arizonans, who had traveled all the way to Washington.

After the signing it was announced President Taft would send to the Senate the nomination of Richard E. Sloan, former Governor of Arizona, to be United States District Judge for the new State.

President Taft sent the following telegram today to Territorial Gov. Sloan:

"I have this morning signed the proclamation declaring Arizona to be a State of the Union. I congratulate the people of this, our newest commonwealth, upon the realization of their long-cherished ambition. Best wishes to the retiring and the incoming officials."

Confirmation of ex-Gov. Sloan's nomination as judge will be fought by Democratic Senators, it is said, on complaint of Arizona Democrats, who say that the ex-Governor was not in sympathy with the Arizona Constitution, and especially opposed to the recall of judges.

"NATION'S VALENTINE" IS ARIZONA'S TOAST

[BY A. P. NIGHT WIRE TO THE TIMES.]

SALT LAKE, Feb. 14.—"Here's to the State of Arizona, the nation's Valentine," was the toast proposed in many public places here tonight. The pledge came in most instances from citizens of the new State sojourning temporarily in Salt Lake and was in compliance with the suggestion by the Arizona Inauguration Committee of a nation-wide toast at 8 o'clock p.m.

BRYAN LETS HIMSELF OUT.

Declares in Speech He Can See No Reason Why He Should Again Run for the Presidency.

[BY A. P. NIGHT WIRE TO THE TIMES.]

PHOENIX (Ariz.) Feb. 14.—William J. Bryan, who came to Phoenix today to witness the inauguration of Gov. Hunt, spoke to an immense audience this afternoon after the ceremonies at the capitol building were over.

Mr. Bryan eliminated himself from any consideration as a Presidential candidate, declaring that he saw no reason why he should run, as the Republicans were slowly but surely coming over to his views.

Later, in an interview, Mr. Bryan refused to say positively whether he would or would not be a candidate for the Presidency.

In his address, Mr. Bryan centered his attack on Theodore Roosevelt's European speeches, and declared that the only utterance of the former President worth remembering was his statement in Paris that "man should be placed above the dollar."

Mr. Bryan said that Roosevelt, when President, had sent Taft into Oklahoma to fight direct government, but that now he favored it.

Who stood the best chance of receiving the Democratic nomination at the Baltimore convention, Mr. Bryan declined to state, but he freely predicted the triumph of the Democratic party at the polls next November.

Chamber Sends Greetings.

Arizona was formally advised by telegraph yesterday of the greetings and congratulations of the Chamber of Commerce in connection with the newly acquired Statehood.

Ferocious.

WIDOW OF SLAIN LEADER MEETS HEARTLESS REBUFF

Senora Montero Asks Government of Ecuador for the Head and Heart of Murdered Husband, Which Are Kept as Trophies, but Request Is Denied—Widow of Former President Alfaro Seeks Refuge in Panama.

[BY DIRECT WIRE TO THE TIMES.]

COLON (R. P. Feb. 14.—[Exclusive Dispatch.] The widow of Gen. Pedro Montero, murdered leader of the recent revolution in Ecuador, has written the President of the South American country for the head and the heart of Gen. Montero, all that is left of his remains, and the request has been ignored by the government. His head and heart are at present in Quito, where they are embalmed and are kept as trophies of victory. These and other details of the recent bloody culmination of the Ecuadorean revolt were given here by Senora Alfaro, widow of the ex-President of Ecuador, who was killed about the same time as Montero.

Senora Ana Predes de Alfaro is a native Panamanian and her case has aroused great sympathy throughout Panama. She arrived at Balboa on the Pacific Steam Navigation ship, having made the round trip from that port. The story of this voyage in itself is a tragedy. Senora Alfaro was in Panama, the guest of relatives, on January 27, when she learned of the arrest of her husband. Accompanied by her daughter and her nephew, she took the Chile, the first boat for the equatorial republic, and arrived there, only to learn of the murder.

TOLD OF ASSASSINATION.

Upon her arrival at Puna, where she was told of the assassinations, she was advised by the port captain not to land, that official saying such a course would be dangerous in the perturbed state of the country. However, dozens of friends, including the widow of Gen. Montero, visited her upon the boat, and she learned the harrowing details of the murder of Alfaro and the five generals, once high in power in Ecuador. The treachery and barbarous cruelty displayed in the tragedies at Guayaquil and Quito, as depicted by Senora Alfaro, rival in brutality the savage ferocity of Aztecs who once controlled the country.

Her nephew, Americo de la Guardia, who accompanied her, also contributes to the narrative. The murdered generals were subjected to frightful cruelties before being killed, Montero, the first slain, was seized by the mob which, after cutting off his head and tearing out his heart, poured kerosene upon his body and consumed it with fire.

At Quito, the capital of a country where capital punishment has been abolished, the proceedings were similar. The five generals and two colonels were subjected to all known tortures and multilations before being slain. De La Guardia says the tortures were worked out with all the care of inventors perfecting a new mechanical marvel and that during the intervals the suffering men were permitted to hear the deliberations of their captors trying to decide what additional cruelty could be perpetrated.

DIABOLICAL CONCEITS.

One of the sufferers, Col. Corat, whose tongue had just been cut out was placed upon a stand and ordered to make a speech. When the seven officers at last succumbed, the mutilated remains were made the subjects of unpent rage of the populace. The savage ferocity of the mob was inspired by the action of the troops under Gen. Montero, who, after he had surrendered, opened fire upon a mass of people celebrating the government's victory, killing nearly a hundred men.

Senora Montero is well known in Panama and it is understood will make this country her future home. The message she sent to Quito and which the the president ignored, was as follows:

"Sacred duty to my husband obliges me to ask you to order delivery of the head and heart of my husband, Gen. Pedro Montero, which exist as trophies in power of the army of Gen. Plaza, cowardly and treacherously assassinated last night."

STORK DISRUPTS CLUB.

Women's Organization at Elgin, Ill., Abandons Activities Owing to Many Visitations.

[BY DIRECT WIRE TO THE TIMES.]

CHICAGO (Ill.) Feb. 14.—[Exclusive Dispatch.] The enterprising stork has interfered with the routine of Elgin's fashionable "500" card club to such an extent that the members decided today to discontinue meetings, card games and all social activities required by the organization and devote their time to furthering the welfare of the little strangers. Within the last two months seven members have been visited by the famous bird.

The remaining members, fearing that further meetings might encourage the stork unduly, promptly disbanded.

The news that Elgin's most fashionable card club had been "babied out of business," set all the city smiling and envious.

ROYAL
BAKING POWDER
Absolutely Pure
The only Baking Powder made from Royal Grape Cream of Tartar
NO ALUM, NO LIME PHOSPHATE

$2,041,631.05
Interest Paid Depositors

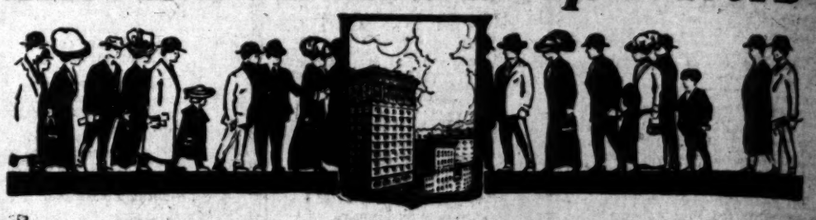

During the past six years this great Bank has paid more than Two Million Dollars in interest to Depositors. The exact figures are $2,041,631.05.

This huge sum, equal to more than one ninth of our present total Resources, has been distributed in small sums to many thousands of Depositors.

From their very magnitude, these facts are most convincing proof of the great influence for thrift exercised in this community by the German American Savings Bank.

Furthermore they are their own best evidence that the deposit of money in this Bank is a profitable investment—and that thousands of Los Angeles people appreciate the fact.

Did *You* share in this great distribution of interest?

Will *You* share in it this year 1912?

Whether your opening deposit is large or small, you will receive every courtesy and consideration.

We invite you to open an account.

German American Savings Bank
SPRING & FOURTH STS. LOS ANGELES

BUY THESE at "THE SUN" and SAVE

Today's leaders at "The Sun" stores will be eagerly bought by hundreds of women. Read the list below—the type is pretty small, but there is big money-saving in every item. These will be on sale at all city "Sun" stores today. Don't forget that every article is sold under our absolute guarantee of purity and quality.

Unbeatable Friday Bargains at "The Sun"

1 lb. Sulphur, special "Sun" price	7c	50c Horsford's Acid Phosphate, special "Sun" price	37c	5c Orange Wood Sticks, 3 for	10c
1 lb. Epsom Salts, special "Sun" price	7c	Allcock's Porous Plaster, "Sun" price, 2 for	25c	75c Nail Buffers, "Sun" price	63c
1 lb. Boric Acid, special "Sun" price	17c	50c Murine Eye Remedy, special "Sun" price	33c	25c Nail Files, "Sun" price	17c
10c Compound Licorice Powder, special "Sun" price	7c	35c Fletcher's Castoria, "Sun" price	25c	75c Nail Scissors, "Sun" price	59c
10c Castor Oil, special "Sun" price	7c	25c Mentholatum, special "Sun" price	17c	75c Cuticle Scissors, "Sun" price	59c
25c Essence of Peppermint, special "Sun" price	17c	15c Blue Jay Corn Plasters, special "Sun" price	11c	10c Chloride of Lime, "Sun" price	7c
10c Turpentine, special "Sun" price	7c	50c Pozzoni's Powder, special "Sun" price	30c	25c White Pine and Tar, "Sun" price	17c
25c Cascara Fluid Extract, special "Sun" price	17c	25c M. & L. Florida Water, special "Sun" price	19c	25c Witch Hazel, "Sun" price	17c
10c Cream of Tartar, special "Sun" price	7c	25c Violet Witch Hazel, special "Sun" price	17c	25c Spirits of Camphor, "Sun" price	17c
$1 Salvitae, special "Sun" price	79c	50c Mentholatum, special "Sun" price	34c	25c Tincture of Arnica, "Sun" price	17c
$1.00 Tarrant's Seltzer Aperient, special "Sun" price	79c	35c Wyeth's 5-grain Lithia Tablets, special "Sun" price	27c	10c Cream of Tartar, "Sun" price	7c
$1 Sal Hepatica, "Sun" price	77c	25c Kondon's Catarrh Jelly, special "Sun" price	17c	1 lb. Powdered Alum, "Sun" price	7c
50c Listerine, "Sun" price	39c	50c Antiphlogistine, special "Sun" price	33c	25c Tetlow's Gossamer Face Powder, "Sun" price	18c
25c Lysol, special "Sun" price	19c	50c Pompeilan Massage Cream, "Sun" price	35c	50c Pinaud's Eau de Quinine, "Sun" price	39c
50c Bromo Seltzer, "Sun" price	40c	25c Stuart's Charcoal Tablets, special "Sun" price	14c	25c Colgate's Tooth Powder, "Sun" price	15c
25c Carter's Liver Pills, "Sun" price	15c	25c Ayer's Pills, special "Sun" price	17c	50c Java Rice Powder, "Sun" price	33c
50c Beef, Iron and Wine, special "Sun" price	37c	$1 Hood Sarsaparilla, special "Sun" price	75c	25c Winslow's Soothing Syrup, "Sun" price	19c
1 pt. Norwegian Cod Liver Oil, special "Sun" price	43c	$1 S.S.S. Tonic, special "Sun" price	73c	15c Belladonna Porous Plasters, "Sun" price	11c
25c Piso's Cough Remedy, special "Sun" price	17c	25c Crown Lavender Salts, scented, special "Sun" price	19c	$1 Kodol, special "Sun" price	79c
25c Syrup White Pine and Tar, special "Sun" price	17c	50c Camellina, liquid face powder, special "Sun" price	35c	10c Writing Tablets, "Sun" price	7c
50c Omega Oil, special "Sun" price	39c	25c Sozodont, special "Sun" price	19c	25c Parker Pray's Enamel "Sun" price	19c
$1 Pond's Extract, special "Sun" price	79c	10c Emery Boards, "Sun" price	7c	50c Ongaline, "Sun" price	39c
50c Kodol, special "Sun" price	39c				

No. 1—Cor. Second and Broadway.
No. 2—328 S. Broadway.
No. 3—Cor. Second and Spring.
No. 4—Cor. Sixth and Broadway.

MAIL ORDER AND WHOLESALE DEPARTMENT, 300 N. Los Angeles St.

The Sun Drug Co.

No. 5—Cor. Temple and Belmont.
No. 6—Broadway.
No. 7—Spring.
No. 8—Cor. Seventh and Olive.

Classified Liners.

Times Classified Rates: The rate for inserting Want Ads in The Daily Times is 1c per word for each insertion; in the Sunday issue, 1½c per word each insertion; minimum charge, 25c; except under following classifications, the rate for which is 2c per word, minimum charge 50 cents: "Society Meetings," "Personals," "Special Notices," "Church Notices, Miscellaneous," and "Baths and Massage."

Small real estate advertisements, to be sold properly, must be in The Times office before 5 o'clock Saturday night. Other classified "Wants," "To Lets," etc., received over counter or by telephone until 11 p.m. Saturday, Ads received after closing hours will be inserted under heading, "Too Late to Classify." Rates, 1½ cents per word.

The Sunday circulation of The Times exceeds 10,000 copies, and more "liners" are regularly printed in its columns than in the five other Los Angeles newspapers combined.

Telephone your want advertisements Ring to "The Times" any time of day or night and secure prompt and careful attention.

The Times cannot guarantee accuracy or assume responsibility for errors of any kind occurring in telephoned advertisements.

The Times will not be responsible for more than one incorrect insertion of any advertisement ordered for more than one time.

Advertisers should retain receipts given by The Times in payment for "liners," as no mistake can be rectified without them.

SPECIAL NOTICES—

FAMOUS SPANISH CHEFS HAVE CONTRIBUTED innumerable recipes to The Times New Cook Book. Now on sale. Price 25c, postage 5c extra.

RECIPES FOR COOKING EVERYTHING in The Times Cook Book No. 4. Now on sale. Price 25c, postage 5c extra.

THE TIMES COOK BOOK NO. 4 NOW ON sale contains two hundred pages of tested recipes. Price 25c, postage 5c extra.

NOTICE—644 N. MAIN ST., RESTAURANT will run under new management; any person who has had any trouble with former owner of this restaurant, must call within 10 days from February 13, 1912.

HAVE YOU CLOTH? We make the best suits to order for men, $15; ladies, $18; we furnish the cloth, we do the rest. MONARCH TAILORS, 254 South Broadway, Room 104, top floor.

CHANCELLORY INFORMATION SYSTEM saves the hasty and truthful conditions of anybody and anywhere. Strictly reliable secret work by confidential man. RM. 624 CONSOLIDATED REALTY BLDG.

CLAIRVOYANT SPECIALIST, LEATHER, ischemia, velvets, etc.; hair, moss, tow, etc. Calls answered in city and suburbs. Prompt, reliable. HOME phone 21052.

FOR HIRE—5-PASSENGER COLUMBIA, $1.50 per hour. Lady chauffeur, expert and good driver. Phone WILSHIRE 597. HOME

FREE TALK, 327 S. MAIN, NOON PRAYER meeting daily. Gospel meeting every Sunday.

HOUSEHOLDS CLEANED, SATISFACTORY to inspectors. LOS ANGELES SANITARY CO., Main 8295, 10146.

PRIVATE HOME AND FOR THE AGED OR those minded. BOYLE 2491.

FLORISTS AND NURSERIES—

FOR SALE—WASHINGTON NAVEL, VALencia, Eureka lemon trees. "BEST PAYS BEST." ROBINSON CITRUS NURSERIES, Pacific Electric Car Station, Pacific Electric, San Pedro and P. O.

PERSONAL—Business.

PERSONAL— STRON STANLEY, PSYCHIC. 10—FOR A SHORT TIME READINGS—50C. All readings reduced this week. Before you enter anything of importance or undertake anything serious—in business, or love, or marriage, or before you make any change, you should consult this master mind. Readings daily and Sundays, 10 to 7:20. Near Angels' Flight. 247 S. HILL ST. 247.

PERSONAL— MRS. MASSON.

The noted palmist of London, Eng., may be consulted at 325 S. BROADWAY (over Owl Drug Store,) by those desiring careful, conscientious and reliable hand readings, from one of the foremost palmists of the day. FIRST-CLASS PATRONAGE SOLICITED.

PERSONAL—"AS A MAN EATETH SO IS he." The hygienic recipes in The Times Cook Book. Now on sale. Price 25c, postage 5c extra.

PERSONAL—THE TIMES COOK BOOK, NO. 4 now on sale, contains two hundred pages of fine recipes. Price 25c, postage 5c extra.

PERSONAL—LISTEN THE HOUSEWIFE'S song. Get her The Times New Cook Book. Now on sale. Price 25c, postage 5c extra.

PERSONAL—WHY HAVE THOSE DISagreeable wrinkles when Mme. Ralston can remove a few treatments? Leaves touch clear, beautiful complexion that anyone will be proud of. Won't cost a cent until satisfied. MME. RALSTON, 321 O. T. Bldg.

PERSONAL—INFORMATION WANTED." Anyone knowing the whereabouts of Frank Mosher, brother of Nelson Mosher, formerly of Los Angeles please write to his daughter, MYRTLE E. HACKER, 4125 Chouteau Ave., St. Louis, Mo.

PERSONAL— LADIES, ASK YOUR DRUGgist for Chichesters Pills, the Diamond Brand. For 15 years known as best, safest, always reliable. Take no other. Chichesters Diamond Brand Pills are sold everywhere.

PSYCHIC, CARD AND CRYSTAL READER, MRS. LEE STEVENSON, 1½ S. Spring st., Room 8.

PERSONAL—RESPONSIBLE MAN GOING to New York, will execute any commission for you here. FISHER, 1517 S. Grand. Phone 6222.

PERSONAL—MRS. AMELIA HOLSHOUSER, manicure masseuse. F3942. 322 HOMER LAUGHLIN BLDG.

PERSONAL— PROF. ALTHOUSE, NOTED seer and palmist, 28 years in Los Angeles. Reduced rate of work. 306½ S. SPRING.

PERSONAL— MRS. WESLEY, PSYCHIC reader, advises on all affairs of life. 324½ SPRING ST. Readings 50c and $1.00.

PERSONAL—THE CHARLES F. BURGE 108 BUMILLER BLDG. Main 8295.

PERSONAL—MME. ORA, PALMIST, PSYchic; 50c reading in city. 302½ SOUTH BROADWAY.

Help, Male.

WANTED— 57 HAMBURGERS'— Boys over 18 years of age. Apply to SUPERINTENDENT.

WANTED— BOY ABOUT 18, LIGHT, clean, short hours. Apply 8:30 a.m. 332 S. HILL.

WANTED— BOYS WITH WHEELS. APply THE OWL DRUG CO., 220 S. SPRING.

WANTED— EXPERIENCED LADIES' and GENTS' ALTERATION PLACE, corner 3rd and Hill.

WANTED—EXPERIENCED PRINTING SOliciting and commission. 115 N. Broadway.

WANTED—A GOOD SALESMAN. ASK FOR Mr. Jones, 207 Citizens National Bank Bldg.

WANTED—STOCK SALESMAN; A LIVE one. NATIONAL FINANCE CO., 1015 Trust Bldg.

WANTED—SOLICITOR, NOT OVER 40 YRS. Opportunity to right party. Apply 417 Bradbury Bldg.

WANTED—MEAT CUTTER. 208 EAGLE Rock.

WANTED—GOOD SALESMEN. ELDERLY man preferred. Call 407 S. LOS ANGELES.

WANTED—A FIRST CLASS BOOTBLACK. 1000 HOLLYWOOD BLVD.

WANTED—GOOD STRONG BOY WITH bicycle. 250 S. MAIN.

WANTED—DRESSMAKER ON PANTS. 1000 BLOCK, First and Spring.

WANTED—OFFICE BOY, 102 W. MARKET, at 9:30 a.m.

WANTED— Help, Male.

Note.—Applicants for positions are advised not to inclose original recommendations in answer to ads. Send duplicates only.

WANTED—HUMMEL BROS. & CO., Employment Agents, Established 1893. Largest and Best Equipped Office on the Pacific Coast. Phones: Main 568, Home 10789. 116-118 East Second st.

Man and wife, ranch stableman and cook, $65 etc. Married man, ranch, $50, house. Ranch Blacksmith, $60 etc. Milk wagon driver, $55. City stage driver, Ariz., $35 etc. Wagon maker, city, $2.50. Ranch mechanic, $45 etc. Ranch hands, $35 etc. Milkers, $45 etc.

HOTEL DEPARTMENT.

Man and wife, apartment house, $50 etc. Man and wife, cook and helper, small restaurant, $50 etc. Fry cook, free fare, $40 etc. Waiter, restaurant, $10 meals. Kitchen helper, beach, $25 etc. Dish washers, $5, $6 and meals. Yardman, hotel, $35 etc. Pot washer, no Sunday, $4.

WANTED—NOTICE.

If you reside in any of the following towns, are a salesman and want to make money handling latest improved vacuum cleaner; "every home needs one," call in person with references on "National Vacuum agent," Room 4, 532½ S. SPRING ST., Los Angeles, 8 to 10 a.m., 4 to 5 p.m. "Agency to first responsible party." Investigate this. You don't have to buy territory. Towns—Sawtelle, Santa Monica, Venice, Palms, Redondo Beach, Inglewood, Lomita, Gardena, San Pedro, Athens, Watts, Compton, Long Beach, Huntington Beach, Santa Ana, Orange, Anaheim, Artesia, Fullerton, Garden Grove, Norwalk, Los Nietos, Whittier, El Monte, Covina, Glendora, San Dimas, Azusa, Monrovia, Sierra Madre, Arcadia, Duarte, Alhambra, Pasadena, Burbank, Glendale, Lankershim, Van Nuys.

WANTED — EXPERIENCED BOOK-KEEPer and stenographer, $75; collector with motorcycle who knows Boyle Heights; young college man to assist on books and sell real estate; experienced architectural draftsman; high-class all salesman familiar with automobile trade, $175; young man experienced in plumbing supply stock; expert index man; young man learn furniture business out of town; young experienced dry goods salesman out of town; high-class produce sales manager; experienced grocery and dry goods man for out of town; young man stenographer, high-class stenographer for Needles, $100; experienced graphophone operator, $75. We can locate you through our employment department in any line to your advantage. MERCANTILE REFERENCE ASSN., Higgins Bldg., 2nd and Main.

WANTED — SEVERAL CLERKS OR BRIGHT BOYS, over 18, IMMEDIATELY, to coach for POSTOFFICE CLERKS or LETTER CARRIERS. Special entrance examination Feb. 28. Good beginning salary, yearly promotion. Immediate action necessary. Bring parent with you. See Ins. Course Col. See MR. HOFF, 819 Security Bldg.

WANTED — POSTOFFICE CLERKS AND LETTER CARRIERS, LOS ANGELES. Boys over 18 and bright young men easily qualified by evening work, short time. Positions permanent. Yearly promotion. Special entrance examination Feb. 28. Bring parent with you. See Ins. Course Col. See immediately for successful coaching. MR. HOFF, 819 Security Bldg.

WANTED—A MANUFACTURING PLANT near Los Angeles which has traveling men covering the United States and Canada, requires an experienced salesman. He will go into the factory and learn the line and then go out and cover the local trade and be ready to take up heavier work when the opening develops. Man with electrical education preferred. Must be broad-gauged, experienced man, but not in a rut. Give age, experience and salary first letter. Address W, box 146, TIMES OFFICE.

WANTED—IF THERE IS IN SOUTHERN California a first-class advertising man who has had eastern experience on a manufactured line, which sells through jobbers and retailers with a national campaign behind it, we want to hear from him, with full details as to age, experience, salary expected, etc.; keeping in view the fact that we are a growing organization and offer the best opportunity of the kind on the Pacific Coast. Address W, box 145, TIMES OFFICE.

WANTED—AT ONCE— STENOGRAPHER AND BOOK-KEEPER to fit for GOVERNMENT FOREST CLERK. Starting salary $1200 to $1200. Must be good stenographer and have some knowledge of book-keeping. Entrance examination June 27. Most excellent opportunity. See immediately, MR. HOFF, 819 Security Bldg.

WANTED—FOR U. S. ARMY; ABLE-BODIED, unmarried men, between ages of 18 and 35, citizens of United States, of good character and temperate habits, who can speak, read and write the English language. For information apply to Recruiting Officer, CANADIAN BLDG., 422 S. Main st., Los Angeles, Cal.

WANTED — GOOD OPPORTUNITY FOR bright boy, 12 to 15, learn newspaper business near San Francisco. Will give him good home and full school privileges. Prefer homeless or dependent boy, who would appreciate good surroundings, as want him for companionable assistant. State full particulars in reply. Address Y, box 115, TIMES OFFICE.

WANTED — WAITER, $25 FOUND, NEAR city; houseman, $40 and room; city; lunch boy, $15 found, near city; yardman, country hotel; kitchen helper, $25 found, city; extra pantryman; 2 buss boys, $20 and meals; 4 bell boys; captain, first-class hotel; bartender, $40 found. TOURIST EMP. OFFICE, 145 South Spring. Room 225.

WANTED—STOCK AND BOND SALESMAN. Substantial banking house offers attractive, permanent connection to salesman of ability and energy. Leads furnished. When answering, give phone number. Address T, box 154, TIMES OFFICE.

WANTED — MEN IN LOS ANGELES AND all towns in Los Angeles county, to represent the best selling health and accident insurance. Most liberal indemnities and death from any cause. A good opportunity for the energetic man. 223 EXCHANGE BLDG., 3rd and Hill. Los Angeles.

WANTED— Vacuum cleaner salesman of good address, with references, to demonstrate, delivering or collecting. "New proposition." See agent, "NATIONAL." Afton Hotel, before 10 a.m., 532½ S. Spring.

WANTED—2000 RAILWAY MAIL CLERKS, $90 month. Los Angeles examinations May 4. Common education sufficient. "Pull" unnecessary. Write for sample questions. FRANKLIN INSTITUTE, Dept. 15-M., Rochester, N. Y.

WANTED — MEN TO LEARN A TRADE, pay when advanced; automobiles, electricity, plumbing, bricklaying. Our ads. in "Learn Trades" column explains. UNITED TRADE SCHOOL CONTRACTING CO., 655 Pacific Electric Bldg. Shops 234 Aliso st.

WANTED — JAPANESE CENTRAL EMployment Agency; all kinds of Japanese help promptly furnished; house and window cleaning departments; phones Main 2024, F2925. 124½ E. THIRD ST.

WANTED — IF YOU HAVE BEEN HIGH man on soliciting proposition elsewhere, and hold references, see "PACKARD," 532½ S. Spring, Afton Hotel, 8 to 10 a.m. Want pacesetter on new, legitimate proposition.

WANTED — STEADY, RELIABLE MIDDLE AGED MAN TO RUN AN ELECTRIC ELEVATOR. APPLY BY LETTER, GIVING REFERENCES AND EXPERIENCE. ADDRESS X, BOX 72, TIMES OFFICE.

WANTED—THOROUGH AND COMPETENT book-keeper; no drones need apply. Answer in own handwriting. Address X, box 65, TIMES OFFICE.

WANTED—MEN AND BOYS TO WORK AT automobile repairing, driving and electrical wiring; we have large repair shop. See our ad. under "Help Wanted, Learn Trades." NATIONAL SCHOOL OF TRADES.

WANTED—TWO RELIABLE NEWSPAPER solicitors to work new premium, out of town; easy money; See MR. COOK, Bush Hotel, Seventh and Flower sts., 7 to 8 p.m.

WANTED—$25 PAYS SIX MONTHS' SCHOLarship, stenography, book-keeping, telegraphy. See Instruction course. MACKAY BUSINESS COLLEGE, 542 Central ave. Main 1678.

WANTED—WIDE AWAKE SALESMAN TO sell watches, diamonds and jewelry, on easy payment plan. 627 S. BROADWAY, room 404.

WANTED—A FINE LOOKING PHYSICIAN, no other, must be registered in California, no traveling; short hours, good salary. 747 S. MAIN ST.

WANTED — EXPERT SALESMEN WHO can sell to high-class people. Call 209 S. MAIN ST. Ask for Mr. Steele.

WANTED — AGENTS TO SELL HOME Builders stock; best on the market; big thing for a live wire. 708 UNION OIL BLDG.

WANTED — ERRAND BOY WITH WHEEL. The UNION LITHOGRAPH CO., 2020 East Seventh st.

WANTED — FIRST-CLASS WIRE FRAME makers for millinery manufacturing concern. L. A. HAT CO., 622 S. Broadway.

WANTED — FOUR EXPERIENCED SPECial edition men. No beginners wanted. Apply 402 GOLDEN APTS.

WANTED—BUTCHER: MUST UNDERSTAND groceries. S. BAIANO. 4901 Wall.

WANTED— Help, Male.

WANTED — YOUNG MAN FOR HARDware store, with hardware experience; must be competent to do general repair work in tin shop, up-to-date on gas range connections, pipe work and mix paints; one who can drive an auto truck and deliver; steady place for the right man; salary $60 per month. LIVE HARDWARE CO., 1017 Mission st., South Pasadena.

WANTED—YOUNG MAN, EXPERIENCED, high ability, assistant to manager, large general merchandise business. Must be willing to live in small town, and prove character and habits. A-1. Good salary. Chance for interest in business. Address Y, box 22, TIMES OFFICE.

WANTED — EXPERIENCED REAL ESTATE salesman. Must have auto; exceptional offer to right man. MITCHELL & HIGGINBOTHAM, 709 South Hill st.

WANTED — A1 STOCK SALESMEN. LOCAL manufacturer is placing on sale stock for the enlargement of their factory. Here is an opportunity for salesmen of ability to make good. Call 715 STORY BLDG., after 9 a.m. Ask for Mr. Hopkins.

WANTED—YOUNG ARCHITECT WHO CAN estimate, design and take entire charge of building. Bring along samples of designing. Call between 9 and 11 at 902 S. HILL ST. and ask for L. C. Ackley.

WANTED—WATER WELLS DRILLED IN easy territory. Submit price you will drill 10-inch hole from one hundred to five hundred feet. Call or address BEN WATSON, 377 L. W. Hellman Bldg. F8704.

WANTED—A STRONG YOUNG MAN IN THE wholesale business, must be willing to work and have a fair education. State age and experience. Address in own handwriting. Address Y, box 261, TIMES OFFICE.

WANTED — JUVENILE LEADER, MAN COMEDIAN AND CHARACTER MAN, MUSICAL COMEDY. CALL TODAY, FRED OSBORNE, Y. DRAMATIC AGENCY, 38 CANADIAN BLDG., 425 S. MAIN.

WANTED—NEWSPAPER, MAGAZINE, OR book man with references, to solicit business district or do special residence work. Exclusive territory. Call room 4, 533½ S. SPRING ST., after 4 p.m.

WANTED — STRONG MAN, MUST HAVE good personal appearance, for 10 hours' hard work each day; must have good references and must not be afraid to work. Steady job for right party. Address C, box 227, TIMES BRANCH OFFICE.

WANTED — TUCKER'S HOTEL RESTAURant Employment Agency 211½ W. 2nd st. Cooks, waiters, porters, pantry men, buss boys, kitchen helpers, pot, glass, dish washers, housemen. Call TUCKER'S.

WANTED—MY STUDENTS IN ASSAYING earning $125 up. Intelligent men can do same. Instruction day, nights. Particulars under mining. 356 N. SPRING.

WANTED—THOROUGHLY EXPERIENCED young man stenographer for first-class manufacturing concern; salary $75; good advancement. Apply 201 FAY BLDG.

WANTED — A YOUNG MAN ABOUT 16 OR 18 years old, as helper in dye works. O. THOMAS & CO., Dry Cleaners and Dyers, 2008 South Main.

WANTED — JANITOR FOR APARTMENT house, one familiar with oil furnace preferred; some plain cooking; $15 monthly and found; extra money on side. 648E.

WANTED — RELIABLE YOUNG GROCERY man for general work in store; local experience and references. Apply 2022 WEST 7TH STREET.

WANTED—BOY ABOUT 18 FOR THEATRical work. Will pay $3 a week while learning. Give birthdate. Address Y, box 73, TIMES OFFICE.

WANTED — SHINGLERS, 3 GOOD ONES, 70c, straight work, cedars. Apply 155 S. OCCIDENTAL, 8 a.m. tomorrow, ready for work.

WANTED — BRIGHT, AMBITIOUS YOUNG man for price clerk and clerical work. Must have drug experience. Apply before 10 a.m. OWL DRUG CO., 220 S. Spring.

WANTED — WATER WELL DRILLING man at once; competent to manage gasoline engine and mudscow rig. Call Apt. 309, PHONE 10515.

WANTED — A GOOD GARDENER, WILLing to give $5 if he allows our cow to fail any in her milk. 1136 W. ADAMS ST., or 747 S. MAIN ST.

WANTED — CARPENTER, $4; THAT knows how to rough up 8-room bungalow, on 49th st., third lot west of Denker, 48th and Grand ave. car.

WANTED — 2 FIRST-CLASS SALESMEN who can talk business with business men. Apply 935 SECURITY BLDG.

WANTED — FIRST-CLASS BUSHELMEN for men's ready-made clothing department. "DESMOND'S."

WANTED—MAN EXPERIENCED IN TALKing pictures or dramatic work. Address C, box 264, TIMES BRANCH OFFICE.

WANTED—SALESMAN TO CALL ON RETail trade; salary and commission to right man. 207 I. W. HELLMAN BLDG.

WANTED—FIRST CLASS FINISHER FOR cabinet shop, one that can do white enameling. 3411 SAN PEDRO ST.

WANTED — FLOOR LAYERS, CORNER OF Pico and Wright sts. Get off 1100-block. Come early.

WANTED — GOOD SOLICITOR FOR S. S. Cleaning shop, 2016 S. MAIN. Must be rustler, no other need apply.

WANTED — EXPERIENCED MARKERS and distributors. DIAMOND LAUNDRY CO., 241 East 8th.

WANTED—SALESMEN FOR GOOD MONEYmaking proposition. Call Thursday after 4 p.m. Rooms 1-2, 227 MERCANTILE PLACE.

WANTED — BOY WITH WHEEL FOR delivery and store work. CRUETZ & CO., 402 West 8th.

WANTED — GRAINER. APPLY ON BONnie Brae st., between 6th and 7th sts., new house. E. W. WINGERD.

WANTED — PAINTER TO CONTRACT LAbor on 5-room new house; everything furnished. Apply 827 WEST 55TH ST., today.

WANTED — STEADY MAN TO DRIVE DEliver wagon. Call 1520 SOUTH MAIN.

WANTED—2 EXPERIENCED SOLICITORS on a wagon. Apply 150 N. SPRING.

WANTED— Help, Male and Female. (Investment Required.)

WANTED — SUPERINTENDENT OF MAchine shop. Must be man of experience in handling men and a thorough mechanic. Automobile experience necessary. Prefer a man between 30 and 40 years and who can take stock in the corporation. Line is brass work, machine and automobile work. State your experience fully. Address W, box 221, TIMES OFFICE.

WANTED—THE PREMIER VENDING COMPANY (incorporated,) desire the services of an energetic and reliable man to take charge of territory which they own and control in California. Small investment required to guarantee contract. This is an unusual opportunity for the man who qualifies. If interested, act today. Write or call 329-330 EXCHANGE BLDG. Open evenings.

WANTED—MAN AS SUPERINTENDENT AT hot springs resort near Riverside by corporation just opening an old-established spring to the public. Beautiful place on Santa Fe road. Excellent opportunity to the right man. Investment required, $1000. Well secured. Address Y, box 266, TIMES OFFICE.

WANTED—WE OFFER THE VERY BEST class of investment with or without employment to ladies or gentlemen having few hundred dollars; full security; big returns. 622 LAUGHLIN BLDG.

WANTED—GENTLEMAN PAST MIDDLE age for real estate business, one that can make trips out of the city with land buyers; $1000 required. Address Y, box 121, TIMES OFFICE.

WANTED — FIRST - CLASS COLLECTOR with $1000 to take half interest in established business; lawyer preferred. 207 I. W. HELLMAN.

WANTED—TOURISTS, IF YOU ARE LOOKing for a proposition you can take back home, investigate this one. 453 CHAMBER OF COMMERCE BLDG. Call Grace.

WANTED—SERVICES OF LADY OR GENtleman having few hundred dollars to invest; steady work; big returns. Address C, box 294, TIMES BRANCH OFFICE.

WANTED—BOOK-KEEPER, $100 SALARY TO start; $1000 investment. Phone F4086; MAIN 1378.

WANTED— Help, Female.

WANTED—CHRISTIAN GIRL OR WOMAN for light housework; home-like place, $12 month. 3020 EAST FIRST.

WANTED — EXPERIENCED PANTS FINisher. J. TUBIN, 254 South Broadway, Room 121.

WANTED — LAUNDRY HELP FOR SAN Francisco; lady markers and distributers. Call WARDROBE LAUNDRY, 315½ Boyd.

WANTED— Help, Female.

Note.—Applicants for positions are advised not to inclose original recommendations in answer to ads. Send duplicates only.

WANTED— Young women from 17 to 25 years of age, who desire permanent position as telephone operators; those having high school education preferred. Salary $1 per day, paid while learning, and increased as work becomes efficient. Quiet, secluded work. Rest room and library at disposal of employees. Lunches furnished at cost. PACIFIC TELEPHONE & TELEGRAPH CO., Room 1, Sixth Floor, Eshman Bldg., 321 W. Seventh st., bet. Hill and Broadway.

WANTED—CHECKER, CAFETERIA, CITY, $7 week and meals; must have cafeteria experience; cashier for regular Sunday work, cafeteria, $1.75 and meals, 6½ hours' work; serving girl, cafeteria, experience not necessary, $6 a week; serving girl for lunch, cafeteria, no Sunday, $4.50 per week; girl for icing cakes, wholesale bakery, $6 per week; masseuse and manicure, hot springs hotel, $20 etc.; waitresses, country hotel, $20 etc.; waitresses, beach, $25 etc.; waitresses, commercial hotel, country, $25 etc.; waitresses, city and country, $15 and $20 and meals; housegirls, $25 etc. to $35 etc. HUMMEL BROS. & CO., 116 East 2nd st.

WANTED — COOK AND 2ND MAID, FAMily, beach, $40-$50, employer in office today; cook, Pasadena, $40; 2 others, city, $40; cook and downstairs, family 3, $40; another, city, $40; 2nd maid, French preferred, city, $25; housegirl, family 2, $45; cook and care of dining room, small family near Ventura, $30; house girl, Santa Monica, $20, employer in office today; cook, small restaurant, beach, $30 per week; dishwasher, man preferred, same place, $25; 2 waitresses, family hotel, city, $25; many first-class places, city and country, $15 to $45. MRS. PATTEN'S EM. OFFICE, 218 South Broadway.

WANTED — TUCKER'S HOTEL RESTAURant Employment Agency, 211½ W. 2nd st. Housekeeper, good cook, 14 men; man and wife, man do garden work, wife cook, $75 found; cook, 19 men, oil fields, $35 found; pastry cook, $12; short order cook, easy short hours, 6 days, $10; cook, small hotel near city, $50 found; waitresses, all kinds, hotels, cafes, restaurants, city, country; chambermaids, hotels, rooming houses; serving girls, cafeterias; nursegirl, $5 week; all kinds help. Call TUCKER'S.

WANTED — 2 WAITRESSES, ARIZONA; hotel cook, $60 found; pastry cook, $50 and meals; working head waitress, $35; waitresses, $25 and meals; 2 chambermaids, $25 found, beach; 2 chambermaids, $25 found, near city; waitress, $20 found, country; waitresses, beach; 2 waitresses, $25 found, city; waitress for hot springs; 1 cashier, city. TOURIST EMP. OFFICE, 145 S. Spring. Room 227.

WANTED — STENOGRAPHER, ALSO book-keeper, to go to San Diego, $90; manager for art department out of town; experienced saleslady in laces and trimmings for San Diego; experienced young lady for Japanese interpreter; stenographer beginners. We can locate you through our employment department in any line to your advantage. MERCANTILE REFERENCE ASSN., Higgins Building.

WANTED— STENOGRAPHER, experienced, immediately, to coach for government work, this district; permanent, excellent starting salary; promotion if capable. Special entrance examination March 5. Exceptional opportunity. See MR. HOFF, 819 Security Bldg.

WANTED— Wanted, cook and second girl, beach, $45 and $35; family cook, city, $40; cook and light housework, 2 in family, $45; another, three in family, $40; housegirl, two in family, Santa Barbara, $35; cook and butler, $75. HENDERSON EMPLOYMENT AGENCY, 455 S. Broadway.

WANTED — CHAMBERMAIDS, $25, $20, $25 found. Waitresses, $20, $25, found, $7, $6 week. Housegirls, $15 to $40, good places. Cooks; ranch $35; assist pastry, no Sunday. Cafeteria help of all kinds. Man and wife, ranch, $75. ACME EMPLOYMENT BUREAU, 231½ S. Spring st.

WANTED—COMPETENT, EXPERIENCED reliable and neat stenographer of highest character can have desk room in return for legal services, in pleasant office, first-class building with excellent prospects for public work. Telephone Main 1879, or write, giving telephone, Address Y, box 117, TIMES OFFICE.

WANTED—LADIES AND GIRLS TO DO art stenciling on pillow tops at home for wholesale trade. Pays $5, $12 to $18 per doz. Call Woman's National Exchange. See advertisement under "Instruction Course." 100 RINDGE BLDG., 254 S. Broadway.

WANTED—EXPERIENCED COAT LINER and buttonhole maker, on ladies' coats, for San Diego; good salary and steady work; only those wishing to go to San Diego apply. Apply A. GREEN & SON, 521 W. Seventh st., Los Angeles.

WANTED — A LADY WHO UNDERSTANDS drafting, to draw floor plans. Must be willing to go to San Diego. Good opportunity for advancement. State salary wanted and experience. Address H. D. B. CO., box 42, Sta. A, San Diego.

WANTED—GIRL FOR GENERAL HOUSEwork, $25, 4 in family; 3 in family, $30; child's nurse, $25; we have many good places for girls in housework, come and see us. 618 AMERICAN BANK BLDG., 2nd and Spring.

WANTED — WOMAN POSSESSING GOOD executive ability to become permanently identified with literary work. No office help wanted. Rather superior person with good general education and desire to make good income. 402 MAJESTIC THEATER.

WANTED—TRAY AND ARM WAITRESSES, housegirls, $25 to $35; hotel; restaurant, cafeteria help always wanted; new positions every few hours. CRYSTAL EMPLOYMENT AGENCY, 465½ S. Broadway.

WANTED—APPRENTICES, GIRLS, 16 YEARS of age, for millinery manufacturing concern. Paid while learning. L. A. HAT CO., above Palace Market, 622 South Broadway.

WANTED—TEN GOOD LADY SOLICITORS. Must be neat and refined. Call Rooms 743-4 TITLE INSURANCE BLDG., corner Fifth and Spring.

WANTED — MIDDLE-AGED WOMAN TO care for sick woman. Call at J. NORSTROM, 725 Amethyst st., corner Topaz. Take E. Molino and local to Rose Hill.

WANTED—YOUNG GIRL TO ASSIST IN care of children; go home nights preferred. Apply MRS. WYMAN, Pepper Tree Inn, Casa Verdugo.

WANTED—COMPETENT GIRL FOR GENeral housework, in family of two adults; no Sunday work. 6-room flat. 1904 W. 6TH ST. Phone 52067.

WANTED—GIRL FOR GENERAL HOUSEwork in nice family; good wages for one who can do good plain cooking. Call any day after Sunday, 413 WEST 7TH ST.

WANTED—THREE EXPERIENCED POWer machine operators, good wages. Apply at once, LOS ANGELES LAUNDRY CO., 621 San Fernando st.

WANTED — GIRL TO ASSIST WITH housework, small family, no laundry. Apply 936 HOLLYWOOD AVE. Take Heliotrope Drive car. $15 month.

WANTED — GOOD AND RELIABLE WOMan as housekeeper; good home and pay to the right party. Apply 206 WEST THIRD, in Ostrich Plume Store.

WANTED — GIRL FOR GENERAL HOUSEwork in family of two adults and two children. Good wages. Take Bimini Baths car to 211 S. VENDOME ST.

WANTED—THREE LADIES, BEAUTY CULture pays big. See "Instruction Course." FLORENTINE HAIRDRESSING COLLEGE, 227 Mercantile Place, corner Broadway.

WANTED — COLORED GIRL FOR GENeral housework, good cooking and neatness required. Apply mornings only, 942 WESTLAKE AVE. Phone 54263.

WANTED — FIRST CLASS, EXPERT, RAPid lady book-keeper and stenographer; must be accurate and furnish typewriter at reasonable wages. Inquire 1404 OXFORD.

WANTED — WORKING HOUSEKEEPER for apartment house; about 2 hours' work; no children; give all references. Apartment, 621 KOHLER ST. Bdwy. 4069.

WANTED — WOMAN MANAGER, BRANCH employment office, $15 week. 408 GERMAIN BLDG., Harkness & Hunter.

WANTED — EXPERIENCED WAITRESS, $5 per week, from 4 to 9 p.m. Steady place to right party. Call BLUE BELL RESTAURANT, 419 South Hill.

WANTED — HALF GROWN GIRL, WHITE or colored, to assist with housework in family of 2. 430 WEST 48TH ST.

WANTED — STUDENT TO ASSIST WITH housework for room, board and car fare. 2280 WEST 22ND ST. Phone 72808.

WANTED — OPERATOR FOR MAKING penants, sewing on letters, general sewing machine work. Apply 425 S. SPRING ST. Spaulding.

WANTED—EXPERIENCED PANTS FINISHers at once. 259 WILSON BLK., First and Spring.

WANTED— Help, Male and Female.

WANTED — COOK, SMALL HOTEL, $40; chambermaids, $30, $35; arm and tray waitresses; girl for office work, $6; housegirls, many good places, $25, $20; girls to assist, SECURITY AGENCY, 106 W. 3rd. Room 208.

WANTED — GIRL 16 OR 17 YEARS OLD, to assist with housework and help to take care of baby; one who will go home nights preferred; wages $15. Call between 10 and 12 a.m. 2821 WALTON AVE.

WANTED—LADY TO LEARN TYPEWRITing and manage doctor's office; must have bright complexion, nice teeth and be good in figures; best can attain $30 per week. No other. 747 S. MAIN ST.

WANTED — HOUSEGIRL, NICE COUNTRY home, $40; cook and downstairs, city, $35 to $40; many good places; general housework, $20 to $35. Call early. SWEDISH & GERMAN BUREAU, 103½ South Broadway.

WANTED—$25 PAYS SIX MONTHS' SCHOLarship stenography, book-keeping, telegraphy, see Instruction Course. MACKAY BUSINESS COLLEGE, 542 Central ave. Main 1678.

WANTED — AN EXPERIENCED TELEphone operator for private exchange, must be familiar with the city and present good references. Address Y, box 114, TIMES OFFICE.

WANTED — YOUNG LADY STENOGRAPher who wishes to do public work, have new machine, nice light office; give phone number. Address Y, box 112, TIMES OFFICE.

WANTED — PRIMA DONNA, SOUBRETTE, 8 CHORUS GIRLS. CALL IMMEDIATELY, FRED OSBORNE, N. Y. DRAMATIC AGENCY, 38 CANADIAN BLDG., 427 S. MAIN.

WANTED—GOOD HOME FOR GIRL OR woman to help with housework and two small children, small town near city, a little pay if party suits. Phone Boyle 2982, or address box 17, BELL, Cal.

WANTED — FIRST-CLASS STRAW HAT operators for factory manufacturing concern to work whole or part of day. L. A. HAT CO., 622 S. Broadway. Above Palace Market.

WANTED — AMIABLE, TRUSTWORTHY woman for housework, wages $25.00; 2 whole Sundays and 1 week days off during month; good home and permanent position. 1778 ROSETTA, East Hollywood car.

WANTED—ALL EASTERN GRADUATE nurses looking for hospital positions. Call NURSES' LEAGUE, 508 Germain Bldg.

WANTED — GIRL EXPERIENCED IN basting try-ons. Apply A. K. BRAUER & CO., 345 South Spring st.

WANTED — GIRLS LOOKING FOR EMployment, call 413 AMERICAN BANK BLDG., Second and Spring.

WANTED—EXPERIENCED HAIR DRESSers and manicurists. CORENSON HAIR CO., 615½ South Broadway.

WANTED—WAITRESS, BREAKFAST GIRL, HOME LUNCH RESTAURANT, 521 West Sixth.

WANTED—EXPERIENCED CANDY AND porter girl. Apply ORANGE BLOSSOM CANDY STORE, 211 W. Fourth st.

WANTED—A GIRL FOR KITCHEN AND dining-room work, private family. Apply 606 S. BONNIE BRAE ST.

WANTED—WAITRESSES, STEADY WORK. Apply at once. ROSSLYN HOTEL, 443 S. Main.

WANTED — A YOUNG GIRL TO ASSIST with general housework. TELEPHONE 72557.

WANTED—AT ONCE, 3 EXPERIENCED STEnographers for excellent positions, with HIGGINS BLDG.

WANTED — EXPERIENCED WAIST DRAFERS AND MAKER. 749-751 SO. BROADWAY. TERRILL.

WANTED — GOOD RELIABLE GIRL FOR general housework, plain cook, not afraid of work. $25. 2230 E. 22ND ST.

WANTED—WOMAN TO DO CHAMBERwork mornings, $5 per week. HADDON HALL HOTEL, 220½ S. Spring.

WANTED — WOMAN UNDER 35 TO KEEP house in widower's home; easy place. Address R. E. MORRIS, 211 Euclid ave.

WANTED—BOOK-KEEPER, OP EXPERIenced, strong and active. THE McCARTHY COMPANY, 201 N. Broadway.

WANTED—GIRL, 16 OR 17, TO HELP IN small family. Address Y, box 103, TIMES OFFICE.

WANTED—A COMPANION HELPER FOR household duties in exchange for room and board. No children. 39047.

WANTED — NEAT APPEARING WOMAN ANGELUS WORKS, 761 East 9th.

WANTED—A GIRL FOR LIGHT HOUSEwork. 1 Apply 1204½ E. 15TH ST.

WANTED—A WAITRESS AT 509 S. GRAND AVE.

WANTED—VELOX PRINTER; APPLY I. V. LEWIS CO., 328 COULTER BLDG.

WANTED— Help, Male and Female.

WANTED—20 MEN AND WOMEN TO CIRculate petitions, must be registered voters. Call this morning at 8:30 to 9:30, Room 224, MERCHANTS TRUST BLDG.

WANTED — MAKE MONEY WRITING stories, for papers; big pay; send for free booklet; tells how. UNITED PRESS SYNDICATE, San Francisco

Classified Liners.

WANTED—Situations, Male and Female.

WANTED — POSITION BY MAN AND wife; man Japanese, wife American; kitchen work or apartment. Address MR. FRANK TAKI, 1420 Cortes st., city. Phone Wilshire 2413.

WANTED — BY MAN AND WIFE. WANT employment at once. Willing to do anything, (both clerks,) with or without keep. Phone 1767 Glendale. Ask for WOLCOTT.

WANTED — BY MAN AND WIFE ON ranch, or private place. Phone 12689. Main 1093. SWEDISH AND GERMAN BUREAU.

WANTED—EASTERN MAN AND WIFE, man ranch foreman and wife as cook. Address MR. D. BAKER, Chatsworth, Cal.

WANTED—Work by Day.

WANTED—HALF DAY'S CHAMBER WORK or day's work by colored woman. Call up BROADWAY 6873.

WANTED—BY FIRST-CLASS CARPENTER to work by day on finishing or framing house; 1731 TRINITY ST. J. Paulukona.

WANTED—COLORED GIRL WANTS DAY'S work. Phone MAIN 1893.

WANTED — BY RELIABLE WOMAN, Saturday afternoons. Phone BDWY. 281.

WANTED — WOMAN WOULD LIKE TO do day work. WILSHIRE 2723.

WANTED—DAYS' WORK BY AN EXPERIenced colored woman. MAIN 5945.

WANTED—Agents, Solicitors.

WANTED — SALESMEN TO SELL CHOICE subdivision in the San Joaquin Valley; none but energetic, resourceful men need apply. To such we pay liberal commissions; Chief is an old firm, with a first-class selling record. We are organized to take care of business; you furnish live prospects and we will do the rest. Write at once, giving your qualifications and references. Address Y, box 14, TIMES OFFICE.

WANTED — AGENTS, OUR GOODS ARE used in a million homes, every housekeeper buys and keeps buying; sells at 10c; costs you 4c; sample and particulars free. Address A. D. SPENCER, 221 Franklin st., Buffalo, N. Y.

WANTED — I WANT FIVE MORE LIVE men in Los Angeles and near-by towns; this is a good proposition; no competition; big demand; big money for workers. Call after 5 a.m. I. W. TESCH, 618 W. 15th st.

WANTED—AT SALESMAN, PERMANENT position, $100 investment required, guarantee 20 per cent, on inv. to 12 months; references required. Address Y, box 349, TIMES OFFICE.

WANTED—MEN TO TRAVEL AND APpoint agents. Steady salary and expenses. Address C, box 270, TIMES BRANCH OFFICE.

WANTED—LADIES, REFINED, FOR TRAVeling position to select and appoint agents. Steady salary. Address C, box 228, TIMES BRANCH OFFICE.

WANTED—LADIES AND GENTLEMEN TO act as agents to sell mining stock; a good proposition to parties who can make it good. Address Y, box 195, TIMES OFFICE.

WANTED — MR. SALESMAN, ARE YOU looking for work? If you are we need you and are willing to make it worth your while. 1715 S. MAIN ST.

WANTED—Partners.

WANTED — A PARTNER, CAPABLE MAN with $10,000 to $15,000, for half interest in best long lease on Broadway, together with an established soda fountain; candy and light lunch business, doing a profitable business; can show big results to right man. Principals only. Address Y, box 350, TIMES OFFICE.

WANTED — UNINCUMBERED LADY, past 30, with business experience, or willing to learn; active partner position; will give right person equal interest. In exclusive, profitable business for small cash investment, balance to be paid from profits; life income. Strictly confidential. Address Y, box 194, TIMES OFFICE.

WANTED—PARTNER IN AN ESTABLISHed business; prefer one who has some mechanical ability, able to invest $1000 to $1500; to such fair wages and interest promising that business will be given; unusual chance for a hustler. Address Y, box 331, TIMES OFFICE.

WANTED — BY ACTIVE BUSINESS MAN, about $6; consider agreeable partner so to extend his profitable business; bettrs. pos'n and comfort; five to ten thousand needed. Address Y, box 182, TIMES OFFICE.

WANTED—MIDDLE AGED GERMAN WIDower, experienced in business, wishes lady with some means for hotel, rooming house, restaurant or delicatessen store. References furnished. Address C, box 218, TIMES BRANCH OFFICE.

WANTED—WE WANT A MAN OF HIGH standing, intelligence, etc., to travel in foreign countries and handle finances. Must have gilt-edge references and be able to give bond. Nothing to sell. Income $2000. Address T, box 217, TIMES OFFICE.

WANTED—PARTNER, $6000 CAPITAL TO start wholesale winery company, in Los Angeles and San Diego; I have the experience and will invest also. Address G, box 218, TIMES OFFICE.

WANTED—PARTNER TO MANAGE FRONT in first-class short order lunch room. $125 and services required. Address C, box 221, TIMES BRANCH OFFICE.

WANTED—$1500 BUYS HALF INTEREST in established business, large profits; will give trial. 518 LISSNER BLDG.

WANTED—Rooms.

WANTED—ONE OR THREE ROOMS, UNfurnished, southwest, for housekeeping; state price and particulars. Address C, box 211, TIMES BRANCH OFFICE.

WANTED — BY COUPLE, FURNISHED housekeeping rooms in exchange for work in evening. Apartment or private house. 445½ CENTENNIAL ST.

WANTED—Rooms and Board.

WANTED—ROOM AND BREAKFAST ON Sixth or Crown Hill car line, by young man, high and breezy; not near beds. Address Y, box 344, TIMES OFFICE.

WANTED—ROOM AND BOARD BY YOUNG man in exchange for services before and after school hours. MAIN 6642. F6130.

WANTED—To Rent.

WANTED—TO RENT OR BUY, IN HOLLYwood, near hills preferred, new bungalow of 4 or 5 rooms. Must have bath, gas, electricity. Rent not over $15 or $20 down, $15 to $20 a month, including interest. Must have possession on or before February 20. Address C, box 207, TIMES BRANCH OFFICE.

WANTED—TO RENT, 10-ROOM FURNISHed house, close in, suitable for roomers. Address Y, box 202, TIMES OFFICE.

WANTED—FROM 20 TO 40 UNFURNISHED rooms. Phone MAIN 6449. F5626.

WANTED—To Purchase, Real Estate.

WANTED—
How about that real estate you have been trying to sell for years. I can find a buyer for you. I am thoroughly posted on real estate values and my services are at your disposal. Let me list your property. I will guarantee results.
LOUIS L. SANDS,
722 Security Bldg.,
Los Angeles.

WANTED—TWO-STORY HOUSE TO $5000 in Wilshire, Pico or West Adams Heights, new. Will give $4000 or more in cash and fine lots. C. W. WATSON, with Black Bros., 210 H. W. Hellman Bldg.

WANTED—
Best east or north front lot, not less than 50-foot front, I can buy for $300; West Adams or Pico Heights preferred. Must be absolutely a bargain. Will consider only high ground and in fine residence section.
J. D. WALKER,
F1304. 708 Trust & Savings Bldg.

WANTED—READ THIS OVER.
If you are dissatisfied with your house and want to build a new one, come in and see us. We will sell it at once and build you a new home at the right price. Cash buyers always on hand. See MR. HUESMAN,
FRANK J. HUESMAN CO.,
625-6 Union Oil Bldg.,
Seventh and Spring.

WANTED — ABOUT 15 ACRES WITHIN half hour's ride of L. A., must be sightly and close to car. Owners or agents. C. W. WATSON, with BLACK BROS., 210 H. W. Hellman Bldg., F1444. Main 3894.

WANTED—TO PURCHASE—
Wanted—Good orange, lemon and walnut grove; also alfalfa and general ranches, for good city property.
Owners will pay cash difference.
See Mr. Cain or Mr. Irwin,
THE LAWRENCE B. BURCK CO.,
142 S. Spring—Main 6661, Home 10685.

WANTED—TO BUY A BUNGALOW, CENtrally located, must be up to date, five to seven rooms, state location, not price for cash. Address Y, box 270, TIMES OFFICE.

WANTED—
Looking for new, strictly up-to-the-minute six or seven-room bungalow, showing individuality in exterior elevation and artistic details; absolutely a real sacrifice. Give price, location and all particulars or no attention paid. Address Y, box 88, TIMES OFFICE.

WANTED—TO PURCHASE, A LOT ON W. Seventh, east of Union (unimproved preferred); state Flower, Hope or Grand ave., north of Pico.
G. C. EDWARDS, 220 W. First.

WANTED—ABOUT 100 ACRES GOOD LAND with water for irrigation, reasonable distance from Whittier or Covina car line. Will pay all cash. LARSON, 213 Grant Bldg.

WANTED—FROM 1500 TO 5000 ACRES OF land in Tulare county, east of Porterville, or any early orange and foothill land in that vicinity. This is a cash proposition and prices must be bedrock. Address S, box 224, TIMES OFFICE.

WANTED — A BUILDING LOT, THE BEST bargain for spot cash within the following limits: Sixth to Pico, Figueroa to Hoover.
C. C. OLIVER,
430 Chamber of Commerce.

WANTED — HAVE CUSTOMER TO BUY one or several lots at bargain, on easy terms. This is a bona-fide buyer. Please give price, location. Prefer west or Hollywood. Address Y, box 178, TIMES OFFICE.

WANTED — PROPERTY ON AND NEAR Sunset Blvd. Will pay cash for good property and cash. Pay all cash for bargain. WALTER D. FRANKLIN, 328 Bradbury Bldg. Main 1647, 05480.

WANTED — TO PURCHASE, 5 TO 5-ACRE chicken and fruit ranch, near car line, east Monrovia way, preferred. Give full particulars, price, etc., first letter. Address Y, box 311, TIMES OFFICE.

WANTED—BEST BARGAIN IN CLOSE-IN lot that $6000 will buy, west of Figueroa and south of Sixth street. Owners please see WM. N. HOLWAY, Agent, 620 Cal. Bldg. Main 4832. Second and Broadway.

WANTED — TWO CLEAR LOTS, PRICE $1000, $150 in cash offered as first payment on bungalow, any good location. Balance, monthly payments. 620 SECURITY BLDG. F1221. Main 2224.

WANTED — LIST YOUR HOUSES, LOTS, ranches, etc., for sale or exchange, with HOPE REALTY AND INVESTMENT CO., 1004 Trust and Savings Bldg. F4611. Broadway 1094.

WANTED—I WANT TO BUY A NEW 5 OR 6-room house in or near Vermont Square; will pay $100 cash and $25 per month; no agents. Address X, box 277, TIMES OFFICE.

WANTED—LIST YOUR HOUSES, LOTS, ranches or business property for sale or exchange, with SCHOLLER & SCOTT, 302 Copp Bldg. F1181. Main 1206.

WANTED—LOT OR GOOD EQUITY IN LOS Angeles, will give good paying town water system to $6000, near here. Address Y, box 295, TIMES OFFICE.

WANTED—TO PURCHASE A LOT ON W. Seventh, east of Union (unimproved preferred); state Flower, Hope or Grand ave., north of Pico.
G. C. EDWARDS, 220 W. First.

WANTED—ABOUT 100 ACRES GOOD LAND with water for irrigation, reasonable distance from Whittier or Covina car line. Will pay all cash. LARSON, 213 Grant Bldg.

WANTED—FROM 1500 TO 5000 ACRES OF land in Tulare county, east of Porterville, or any early orange and foothill land in that vicinity. This is a cash proposition and prices must be bedrock. Address S, box 224, TIMES OFFICE.

WANTED — A BUILDING LOT, THE BEST bargain for spot cash within the following limits: Sixth to Pico, Figueroa to Hoover.
C. C. OLIVER,
430 Chamber of Commerce.

WANTED — HAVE CUSTOMER TO BUY one or several lots at bargain, on easy terms. This is a bona-fide buyer. Please give price, location. Prefer west or Hollywood. Address Y, box 178, TIMES OFFICE.

WANTED — PROPERTY ON AND NEAR Sunset Blvd. Will pay cash for good property and cash. Pay all cash for bargain. WALTER D. FRANKLIN, 328 Bradbury Bldg. Main 1647, 05480.

WANTED — TO PURCHASE, 5 TO 5-ACRE chicken and fruit ranch, near car line, east Monrovia way, preferred. Give full particulars, price, etc., first letter. Address Y, box 311, TIMES OFFICE.

WANTED—BEST BARGAIN IN CLOSE-IN lot that $6000 will buy, west of Figueroa and south of Sixth street. Owners please see WM. N. HOLWAY, Agent, 620 Cal. Bldg. Main 4832. Second and Broadway.

WANTED — TWO CLEAR LOTS, PRICE $1000, $150 in cash offered as first payment on bungalow, any good location. Balance, monthly payments. 620 SECURITY BLDG. F1221. Main 2224.

WANTED — LIST YOUR HOUSES, LOTS, ranches, etc., for sale or exchange, with HOPE REALTY AND INVESTMENT CO., 1004 Trust and Savings Bldg. F4611. Broadway 1094.

WANTED—I WANT TO BUY A NEW 5 OR 6-room house in or near Vermont Square; will pay $100 cash and $25 per month; no agents. Address X, box 277, TIMES OFFICE.

WANTED—LIST YOUR HOUSES, LOTS, ranches or business property for sale or exchange, with SCHOLLER & SCOTT, 302 Copp Bldg. F1181. Main 1206.

WANTED—LOT OR GOOD EQUITY IN LOS Angeles, will give good paying town water system to $6000, near here. Address Y, box 295, TIMES OFFICE.

WANTED—$, 4 ROOMS, FURNISHED, cottage or flat, by brother and sister, both working, near business center. Address Y, box 315, TIMES OFFICE.

WANTED—TO RENT, FURNISHED HOUSE, 5 or 6 rooms, near Moneta, between Santa Barbara and 46th street. Call SOUTH 263.

WANTED—OWNER OF FLATS OR BUNgalows, furnished or unfurnished, will get quick returns by listing with us. PORTER-KEEFE CO., 620 S. Spring st. F2109. Main 944.

WANTED—To Purchase, Real Estate.

WANTED—ORANGE GROVE IN GLENDORA OR SAN DIMAS DISTRICT TO $20,000. SUBMIT YOUR INCOME PRODUCING GROVE AT ONCE. WILL GIVE YOU FINE 10-ROOM MODERN HOME WITH LARGE LOT AND AND OTHER PROPERTY IN BEAUTIFUL PICO HEIGHTS, ALL CLEAR OF INCUMBRANCE, AND $20,000 TO $25,000 IN CASH. SUBMIT AT ONCE.

DON M. DEVENDORF,
CALIFORNIA REALTY CORPORATION,
341 SOUTH HILL ST.

WANTED—TO BUY FOR CASH.
I HAVE ON HAND CASH
TO BUY IMMEDIATELY
ONE HUNDRED THOUSAND DOLLARS
REAL ESTATE; SITUATED IN THE
VICINITY, BETWEEN SIXTH AND 19TH,
HILL AND FIGUEROA. WRITE OR CALL
ON RICHARD M. BISHOP,
811 TITLE INSURANCE BUILDING.

WANTED—CANNON & MULL—
Large lot or lots, north or west. Will give as part payment four-room Californ's house and three lots, some cash if necessary.

Or two and seven-tenths acres in city of Riverside, house, large barn and improvements, $4300, or what else have you?

Or 13 acres, Riverside county, improved, will exchange, diamonds, equity, lots, what have you?

CANNON & MULL,
600-601 San Fernando Bldg.

WANTED—
LARGE TRACT OF FARM ACREAGE.
We have a customer for a large tract of acreage suitable for subdivision. San Joaquin Valley preferred. Customer will pay mostly cash, so price must be on this basis. Principals only.

LAND AND ACREAGE DEPARTMENT,
W. I. HOLLINGSWORTH & CO.,
Main 6760. 609 South Hill St. Home 10711

WANTED—SEVERAL GOOD BUILDING lots at lowest cash prices. Address A, box 219 TIMES BRANCH OFFICE.

WANTED — GOOD COUNTRY PROPERTY, to sell, or exchange, for city.
GEO. A. MURPHY, 407 Security Bldg.

WANTED—LIST WILSHIRE PROPERTY with HARRY ANDREWS & CO., Union Trust Bldg.

WANTED—To Purchase, Miscellaneous.

WANTED — LADIES' AND MEN'S CLOTHing, evening wear, full dress, Tuxedos, trunks. Deal with a reliable house which pays highest prices. 512 W. 7TH ST. Main 6507. F6088.

WANTED — DIAMONDS, OLD GOLD, SILverware, antique jewelry, broken jewelry, curios; pay highest cash price; no red tape. S. S. SCHEPPS CO., 761 S. Broadway.

WANTED—I WANT DRESS SUIT, OVERcoat, size 37 to 38; must be first-class and price bargain. Address G, box 243, TIMES BRANCH OFFICE.

WANTED—TOP PRICES PAID FOR LADIES' AND MEN'S GOOD USED CLOTHING, EVENING DRESSES BOUGHT. 805 S. SPRING. Main 4078, F5896.

WANTED—HIGHEST CASH PRICE PAID for stocks of clothing, dry goods and general merchandise. Call F4216, or address 114 COURT ST. None too small or large.

WANTED — TO BUY ON EASY TERMS, the furniture of 6 rooms; must be a bargain. Dealers, Address C, box 230, TIMES BRANCH OFFICE.

WANTED — SECOND-HAND MOTION PICture machine and 250 chairs. Phones: MAIN 8186, F1883.

WANTED — HIGHEST PRICE PAID FOR second hand clothing, etc. CHEAP JOHN, 716 E. Fifth. Main 3739.

WANTED — REVOLVERS, RIFLES AND shotguns of all kinds. COLLATERAL LOAN CO., 402 S. Main.

WANTED — DIAMONDS, PEARLS, JEWelry; pay 1-3 more than others. PRITCHLAUGHLIN CO., 730 Grant Bldg. A3632.

WANTED — TO BUY 2 SECOND-HAND Acoustiecon phones, double or single. Address U, box 145, TIMES OFFICE.

WANTED—A GOOD ROLL TOP DESK; must be cheap. Address R. C., 805 SAN JULIAN ST.

WANTED — CASH PAID FOR FEATHER beds. 3427 S. MAIN. Phone South 6304, 24913.

WANTED—GENTS' SECOND HAND CLOTHing, shoes and tools, best prices paid. F4971. 109 E. First.

WANTED DIAMONDS, JEWELRY, ETC. Pay highest cash prices. REID, 705 Grant Bldg. Phone 11926.

WANTED—FURNITURE AND HOUSEHOLD goods. L. A. AUCTION & COMMISSION CO., 401-2 N. Main st. Box 1907. F7179.

WANTED—DIAMONDS, OLD GOLD, ANtiques bought for cash. H. B. CROUCH CO., 217 West 6th st.

WANTED — MEN'S CAST-OFF CLOTHING. Highest prices paid. MAIN 5783. A5721.

WANTED — CASH PAID FOR FEATHER beds. 753 SAN PEDRO ST. Main 1186.

WANTED—Miscellaneous.

WANTED — YOU TO KNOW THAT NINEty-three recipes for jams, marmalades and pickles are in The Times New Cook Book. Now on sale. Price 25c, postage 5c extra.

WANTED — PERSONS HAVING THEIR own cloth to call on us. We make the best suits to order. Men's, $20. Ladies', $15. Including trimmings. Bring us your cloth. MONARCH TAILORS, 254 S. Broadway, Room 304, top floor.

WANTED—I HAVE BEEN CURED OF rheumatism. Let me cure you. One who has suffered three years. Box 789, SOUTH PASADENA, Cal.

WANTED — FOR CASH, OLD-FASHIONED jewelry, silverware, laces, any kind of old gold and silver; also postage stamp collections. 814 W. SIXTH, near Grand ave.

WANTED—LADY AND GENTLEMEN ORganizers for fraternal work, for ladies' and gentlemen's lodges. Apply room 400, GROSSE BLDG.

WANTED—MAIL OR BRING YOUR DULL blades to the SAFETY RAZOR MAN, 229 East Fifth st. Resharpened better than new, double edge, 3c; single, 2c.

WANTED—TWO OR THREE SECOND-HAND pool tables at once. Address T, box 276, TIMES OFFICE.

WANTED—Furniture.

WANTED—WE PAY THE VERY HIGHEST cash price for all kinds of furniture, household goods, merchandise, etc., any quantity; we also sell on commission and advance cash on consignment. A trial will convince you, and we are always at your service; we have the largest, best equipped and oldest auction house in the State. REED & HAMMOND, Auctioneers, 747-749 S. Spring st. Tel. Broadway 2986, Home F2545.

WANTED — WE PAY MORE CASH FOR furniture, household goods, merchandise, etc., than any firm in the city, any quantity. Also sell on commission. Cash advanced on consignments. Largest and oldest established auction house in California. RHOADES & RHOADES, Auctioneers, 320-322 S. Main st. Phones F1259, Main 1259.

WANTED—WE BUY FURNITURE, HOUSE and office furniture, merchandise, carpets, stoves, ice boxes, odd pieces or complete outfits. Prompt attention to Los Angeles or suburban calls. Also buy electric fans, guns, sporting goods, light machinery, etc. We want good FURNITURE and have the SPOTLESS CASH. L. C. SKEELS, 811 S. Main. F3012. Main 3042.

WANTED—TO PURCHASE AT ONCE FOR cash, the furniture of a private residence; must be good; in South Pasadena or Los Angeles. No dealers need not apply; from owners direct. Address VV, box 349, TIMES OFFICE.

WANTED—FURNITURE IN ANY AMOUNT for spot cash. Will answer all calls immediately; prepared to pay cash and take possession. BROADWAY 1687 and F1719.

WANTED—WILL BUY IF BARGAIN, THE entire furniture of private residence. Want no rooming house. Am no dealer. WILSHIRE 871, F5702.

WANTED — PARTY DESIRES TO PURchase furniture of 5 or more rooms. F4883. 236 N. GRAND AVE.

WANTED—Furniture.

WANTED—TYPEWRITER CABINET, SANitary preferred, must be in good order and cheap for cash, come and see me at once. 228 DOUGLAS BLDG.

WANTED—TO BUY SOME NICE FURNItures, slightly used; call phone W. 6480, between 9 and 10 a.m.

WANTED—FOR CASH, ANY AMOUNT OF furniture, office outfits or restaurant goods. Call MAIN 3114.

WANTED — CALL US BEFORE SELLING household or office furniture. MAIN 1139.

TO LET—Furnished Rooms.

TO LET—WILLIAMS HOTEL AND APARTment house information bureau. Furnished houses a specialty. Let us locate you; save you time and money. 329 HENNE BLDG., cor. 3rd and Spring. Tel. Main 8705, Home A3861. Entrance on Third st.

TO LET—50c PER DAY, $2 PER WEEK, special rates by the month, 220 rooms, all newly and fireproof, hot and cold water, it surely will pay you to look this up. HOTEL ARGONAUT, 225 East First st., corner San Pedro st.

TO LET—TO YOUNG LADY, EMPLOYED to share my furnished housekeeping apartment, reasonable; references exchanged. Apply 1020 COLTON ST., Apt. 1024B, Mrs. HAM.

TO LET—PARTLY FURNISHED OR UNfurnished upper part of two-story house, 3 rooms, large hall, two porches, bath, one and half blocks from Bimini Bath car. Call 132 N. VENDOME ST.

TO LET — SUITE OF ROOMS, PARLOR and sleeping room, strictly first class. Breakfast if desired. Middle aged couple preferred. Address Y, box 32, TIMES OFFICE.

TO LET—LARGE, FURNISHED FRONT room with private entrance, in a private family. Suitable for two gentlemen. 225 N. BUNKER HILL AVE.

TO LET—ONE NICE FURNISHED SUNNY front room, and one side room for two gentlemen, at 127 W. 17TH ST. Phone Main 4996.

TO LET—3 FURNISHED HOUSEKEEPing rooms, and bath, in cottage, separate entrances, $12, adults. Phone SOUTH 1322. 3726 SAN JULIAN.

TO LET—FIRST-CLASS ROOM, RUGS AND furniture new, surroundings the best. 1329 INGRAHAM ST. Phone Wilshire 3092. Seventh st. car.

TO LET — 2 LARGE AIRY ROOMS, ground floor, suitable for light housekeeping close to car lines. 249 DAKOTA ST. Boyle 1256. THIRD.

TO LET — ELEGANTLY FURNISHED room, south corner, two windows, lots of sun, bath, piano, and parlor, private entrance, $12 per month. 1040 W. EIGHTH.

TO LET — IN WESTLAKE CHOICE LOCAtion, large sunny east front room, breakfast, in Christian Science home. Phone WILSHIRE 1468.

TO LET — $11 A MONTH, NICELY FURnished front room for gentleman or lady, with bath and telephone. 810 FRANCISCO ST., near Figueroa and Eighth.

TO LET — SUNNY, NEWLY FURNISHED front room, private family, ½ block from First and Boyle, 5 minutes from First and Spring. 1819 PLEASANT AVE.

TO LET—LARGE, SUNNY, MODERN ROOM, $20, $12, ½ block south of Westlake Park. 735 LAKE ST. Phone 51662.

TO LET—ONE LARGE BEAUTIFUL FURnished front room. 1348A S. FIGUEROA. 22379.

TO LET—NICE FRONT ROOM, ½ BLOCK from Moneta ave. 238 W. 69TH ST. Phone South 5498.

TO LET—2-ROOM FURNISHED APARTment, every comfort, rent $12 a month. Phone Boyle 138. 1864 E. FIRST ST.

TO LET—FRONT HOUSEKEEPING ROOM, $3; housekeeping room, third floor, $2.50; bedroom $2 week. 1046 E. OLIVE ST.

TO LET — TWO CONNECTING ROOMS, with bath or would rent separately. 529 W. 10TH ST.

TO LET—WESTLAKE DISTRICT, LARGE, nicely furnished front room, kitchenette. PHONE 51628.

TO LET — THREE FURNISHED HOUSEkeeping rooms, in cottage, separate entrance. 510 S. SOTO ST., Boyle 1536.

TO LET—FURNISHED ROOMS, SINGLE or en suite, all outside rooms. 1371½ N. BROADWAY.

TO LET—ROOMS, 902 S. MAIN, HOTEL Ranfron, day, week, month, $3 up. Bdwy. 9831.

TO LET—HADDON HALL HOTEL. 230½ S. SPRING ST. 50c, 75c, $1 per day. $2 to $4 per week.

TO LET—REX HOTEL, 816 S. BROADWAY, rooms, $2 to $4 per week, with baths, heat and hot water. Central location.

TO LET—FURNISHED ROOMS, $8 TO $12. 2922 FLOWER ST., CORNER 30TH.

TO LET—Unfurnished Rooms.

TO LET—1, 2 OR 4 ROOMS FOR LIGHT housekeeping, single or connecting, furnished or unfurnished. 1234 S. OLIVE.

TO LET—Furnished and Unfurnished.

TO LET—FURNISHED OR UNFURNISHed rooms, 1, 2 or 3 single or en suite. 1418 E. NINTH ST.

TO LET—Flats.

TO LET — FOUR-ROOM FLAT, BRICK building, Pasadena avenue and Avenue 63, Garvanza. Modern, buffet, fireplace, bookcase, disappearing bed, screen porch, two stationary tubs; linoleum, gas range. Stairs and halls laid with fine carpets. Six large closets; sporting goods, light machinery, etc. We want good FURNITURE and have the SPOTLESS CASH. L. C. SKEELS, 811 S. Main. F3012. Main 3042.

WANTED—TO PURCHASE AT ONCE FOR cash, the furniture of a private residence; must be good; in South Pasadena or Los Angeles. No dealers need not apply; from owners direct. Address VV, box 349, TIMES OFFICE.

WANTED—FURNITURE IN ANY AMOUNT for spot cash. Will answer all calls immediately; prepared to pay cash and take possession. BROADWAY 1687 and F1719.

WANTED—WILL BUY IF BARGAIN, THE entire furniture of private residence. Want no rooming house. Am no dealer. WILSHIRE 871, F5702.

WANTED — PARTY DESIRES TO PURchase furniture of 5 or more rooms. F4883. 236 N. GRAND AVE.

TO LET—Flats.

TO LET—
NEW, ELEGANT AND HOMELIKE FLAT IN THE CITY.
WEST ADAMS DISTRICT.
South apartment, sun in every room, large living room with fireplace and private porch, beautifully decorated, large dining room, two bedrooms; also outdoor sleeping porch and maid's room. Heat and water furnished, also kitchen range, garage and janitor service. Call 21283.

TO LET—Furnished Flats.

TO LET—ON BONNIE BRAE, AN UPPER and lower flat, completely furnished, hardwood floors, sleeping porch, and in excellent condition. Upper flat rents for $60 and the lower for $45; 6 rooms each.
MINES & FARISH,
353 South Hill street.

TO LET — ELEGANTLY FURNISHED UPper 4-room bungalow flat, thoroughly modern and convenient, latest built-in features, all sunny rooms, 2 large screen porches, private entrance, phone, adults. 640 W. JEFFERSON, opposite Shrine Auditorium.

TO LET—SUNNY CORNER HOUSE-FLAT, everything separate, best residence district, 6 rooms, well furnished, large living room, 2 bedrooms; price $25. 1054 S. BURLINGTON, corner West 11th st. Phone 52229.

TO LET—ONE 3-ROOM FURNISHED FLAT, light and sunny, bath and private entrance; walking distance. 309 S. FREMONT, one block north of Figueroa, near Fourth st. Rent $22.

TO LET—NEAR POLYTECHNIC, 4 DESIRable, south, upper rooms, completely furnished; telephone. Can furnish piano. 1823½ S. FIGUEROA. Apply 1826½. Adults.

TO LET—ONLY 2 LEFT IN NEWLY FURnished 4-flat building, 4 and 5 rooms, bath, private hall. High, elegant neighborhood, 6 blocks from Broadway. Call 11 to 4. 1054 ORANGE or Phone 52598.

TO LET—ENTIRE SECOND STORY OF RESidence, separate entrance, handsome rooms and Colonial mahogany furniture, making a very attractive home (3 beds,) near Westlake Park. 2010 W. SIXTH ST.

TO LET—5-ROOM UPPER COTTAGE FLAT, completely furnished, new and fresh, sunny flat, Westlake district. 748 S. UNION AVE. Price $37.

TO LET—NEW LOWER 5-ROOM FLAT, furnished nicely, 2 disappearing beds, automobile garage. 4301 S. GRAND AVE. Key upstairs.

TO LET—FURNISHED FLAT, 4 ROOMS, all found for a comfortable home, two porches, beautiful location, low rent to adults. 1819 E. THIRD. Boyle Heights.

TO LET—NEW 4-ROOM FLAT AND BATH, built-in effects; furniture for sale; terms if desired; would rent furnished. 1314½ EAST 29TH.

TO LET—5-ROOM UPPER COTTAGE FLAT, completely furnished, new and fresh, sunny flat, Westlake district. 748 S. UNION AVE. Price $37. Phone 52522.

TO LET—NEAR WESTLAKE PARK, COMpletely furnished sunny 5-room flat. WILSHIRE 498. 1805 Orange st.

TO LET — 3-ROOM FURNISHED FLAT, close in. 846 W. 10TH.

TO LET—UPPER FLAT, 5 SUNNY ROOMS and bath, $22.50. 943½ VALENCIA ST.

TO LET—NICE 4-ROOM FLAT, PRIVATE bath. $20. Phone SOUTH 4982.

TO LET—Apartments, Furnished.

TO LET—NEW HOTEL BROADWAY, BEAUtifully furnished apartments, 2 rooms, kitchen and private bath by day or week, everything furnished with hotel service; all cars pass; downtown, no car fare. 207 N. BROADWAY.

TO LET — $30 MONTHLY, 3-ROOM ELEgantly furnished apartment, private bath, sun parlor, roof garden, highest class location. MARENGO APARTMENTS, 944 Francisco st. W. 9th st. car.

TO LET — ADEL APARTMENTS, 1322 W. Fourth street, near Boylston. NEW furnished housekeeping apartments, 2 and 3-room suites. Crown Hill and 1st and 6th street cars. HOME 52291.

TO LET—THE TEDFORD—
1217 WEST 10TH ST.
Apartments that are different.
Plenty of steam heat and hot water, prices right, walking distance or W. Ninth car to Sunbury.

TO LET—
THE EDWARDS APARTMENTS,
1427 Griffith avenue, nicely furnished three-room housekeeping apartments, with PRIVATE BATH, ONLY $20 (worth $40.) Two vacancies. Come today. Home PHONE 22193.

TO LET—WHY TIRE YOURSELF APARTment hunting, when you can always find 1000 apartments for rent, $10 to $100. Rent in Los Angeles. T. WIESENDANGER, 408 West Sixth st.

TO LET—
HEATHER APARTMENTS.
654 South Bonnie Brae.
One single apartment, vacant. Take W. Seventh st. car.

TO LET—DORLEW APTS., 240 S. FIGueroa. Just opened, 2 and 3-room apartments, private baths. Steam heat, hot water, private phones, sun parlor, walking distance.

TO LET—CLINEHURST, 819 BEACON ST.; NEW TWO AND THREE-ROOMS, WESTLAKE DISTRICT. STEAM HEAT. PRIVATE TELEPHONE. TAKE EIGHTH OR NINTH ST. CARS.

TO LET—RENSHAW APARTMENTS, 712 California street, 3-room, well furnished apartments, all outside rooms, private baths, steam heat and hot water and all modern conveniences, walking distance, near the postoffice.

TO LET—COME AND SEE US, WE HAVE beautiful apartments and rooms to let in walking distance. 639 AMERICAN BANK Second and Spring. Room Renting Agency.

TO LET—HARLAND APARTMENTS, NICEly furnished, sunny 3-room apartment, wall beds, buffet, kitchen, baths, 5 minutes from Spring car. $18 month or by week. 323 S. FIFTH ST.

TO LET — FAIRMOUNT APARTMENTS, walking distance, just opened, elegantly furnished, steam heat, private phones. Rates $25 and up. 420 S. BEAUDRY. Main 7703. A4062.

TO LET—LA VERNE APARTMENTS—
$12 W. First st.
2 and 3-room suites, new house, new furniture, hot and cold water, steam heat.

TO LET — RICHLY FURNISHED SUNNY apartments, 10 minutes' walk from Broadway; $17 to $25 monthly. ROOSEVELT APARTMENTS, 324 S. Figueroa st.

TO LET—740 S. BONNIE BRAE, THE ROSEwin, 2 and 3-room apartments, completely furnished, modern conveniences, excellent car service. Phone WILSHIRE 1834.

TO LET—DE SOTO APARTMENTS, 2 AND 3-room apartments; just finished; highest and healthiest part of the city; all conveniences. 245 N. SOTO ST.

TO LET — SANBORN APARTMENTS; two and three-room furnished apartments, fine location, reasonable rates, Pico Heights cars. 2843 W. PICO ST.

TO LET—THE EXIE, NEW, FURNISHED sunny apartments, private bath, telephone, walking distance. Main 8412. 1211 W. EIGHTH ST.

TO LET—PITTSBURGH APARTMENTS, $11 monthly; cosy 2-room suites, completely furnished; housekeeping; absolutely modern; spotlessly clean. 836 CROCKER ST.

TO LET — LA PRINCESA APTS., 2 AND 3 rooms, private phone and bath, at Westlake Park. 727 LAKE ST. 51282. Wilshire 3606.

TO LET — HIGH-CLASS FURNISHED apartment, 2-rooms, twenty-five dollars; Ocean Front, Santa Monica. Inquire 634 S. SPRING ST.

TO LET — DOUGLAS APARTMENTS, 624 W. 10th. Two-room apartments, furnished for housekeeping. $20.

TO LET—APTS., 2 AND 3 ROOMS, NEW building, sunny and light, all conveniences; reasonable rent. 223 N. FIGUEROA ST., corner West 1st.

TO LET—$12 MONTHLY, ELEGANTLY FURnished apartment, one room and cabinet kitchen. MARENGO APARTMENTS, 944 Francisco st.

TO LET—COLONIAL, 611 N. GRAND AVE. Tired out looking for apartment? Come to Colonial; beautiful sunny apartment, just vacated; four blocks Broadway.

TO LET—FURNISHED APARTMENTS AND light housekeeping rooms, also single furnished rooms, 309 UNION LEAGUE.

TO LET — THE EUCLID, MODERN, FURnished, sunny apartments, private baths, phones; walking distance. 1066 W. SIXTH.

TO LET — ONE PLEASANT 3-ROOM apartment. MAGNOLIA APARTMENTS, 1258 W. 23rd st.

TO LET—ST. LILIA APARTMENTS, OPPOsite High School, 650 N. HILL, 2 and 3-room suites, $12 month and up.

TO LET—$22 MONTHLY, 3-ROOM APARTment, elegantly furnished, with private bath. Call 1017 W. FIRST ST.

TO LET—$18 MONTHLY, ELEGANT FURnished front apartment; large grounds, sightly location. MICHIGAN APARTMENTS, 1122 West First st.

TO LET—$17 MONTHLY; 3-ROOM APARTment; elegantly furnished; large grounds, flowers, etc. 318 N. FREMONT AVE.

TO LET—PLEASANT, UP-TO-DATE, NEW and elegantly furnished, one room, buffet. 2676 WEST PICO.

TO LET—ST. FRANCIS APARTMENTS, 10TH and Broadway; suites with kitchen and private bath. Low rates.

TO LET — $18 MONTHLY; 3-ROOM, ELEgantly furnished front apartment, LUCERNE APARTMENTS, 1127 W. First st.

TO LET—Apartments, Furnished.

TO LET — 1000 RICHLY FURNISHED housekeeping apartments; very sunny, spotlessly clean; all locations; we have them following vacancies today:
One 3-room apartment, private bath, $22.
One 3-room apartment, private bath, $25.
One 3-room apartment, $18.
One 2-room apartment, $14.
One 2-room apartment, $17.
T. WIESENDANGER, 408 West Sixth st.
A3642. Main 1942. See Mr. Close, Rental Department.

TO LET—
THE ORANGE APARTMENTS.
1532 Orange, between Valencia and Union.
One block from W. Seventh st. cars.
Two and three-room, up-to-the-minute apartments, which excel in beauty, service and comfort. Seven-foot beds. Desirable residence district, easy walking distance and very moderate rates.
A PARTICULAR PLACE FOR PARTICULAR PEOPLE.

TO LET—THE MONROE APARTMENTS: house been opened but a short time; everything new; in the best part of the city, and within walking distance of town. Automatic elevator and every modern convenience; single and double suites. Special rates to permanent guests. Take Sixth-

Classified Liners.

TO LET— Furnished Houses.

TO LET — ATTRACTIVE, NICELY FURnished 6-room bungalow, near corner Second avenue and 10th st. Only $50 per month.

For further particulars,

See FRANK H. AYRES, with THE BRIGGS COMPANY, Members L. A. Realty Board.

Main 137. 302 Story Bldg. 6213.

TO LET—$40 PER MONTH, BEAUTIFUL bungalow, new, artistic, modern, completely furnished, everything ready to step in, cook meals and be at home; three large beds, splendid Japanese couch, and will give up for one in a room and $10 per week. Main 4st, Pasad.

TO LET—TWO LARGE CONNECTING south front rooms, beautifully furnished, in beautiful Westlake home; all conveniences; private family; walking distance; references. 713 BONNIE BRAE. Phone 52947.

TO LET—PLEASANT SUNNY ROOMS FOR two nice single gentlemen; delightful location; generous table, telephone, home comforts, piano, telephone, good location. 745 W. 17TH ST.

WANT 3 YOUNG MEN TO ROOM and board; $18 per month; good home 1025 S. OLIVE.

TO LET—SUNNY ROOMS; GOOD BOARD. 1023 SANTEE ST.

Rooms and Board for Children.

WANTED, BABIES OR SMALL children to be taken care of in private home. 1 BLOCKLIN ST., Whittier. Home phone 1.

CHILDREN BOARDED, MOTHER'S care. Infants a specialty. 831 W. 24th.

Houses.

TO LET—$25 MONTHLY, THE MOST ATTRACtive cozy cottage bungalow in very center of Westlake car line; beam ceiling, built-in features, white enamel kitchen and bath, artistic electric fixtures, fine fairy rooms. MR. AUCHINCLOSS, 145 N. Boyleston st. Take First car to Boyleston st. Take First car to loop car.

TO LEASE— 6-ROOM MODERN BUNGALOW, $25 per month. Inquire 1 block north of Pico, on Bonsallo ave., Garvanza.

TO LET — $25 PER MONTH, SIX-ROOM UPstairs flat in West Adams neighborhood; modern in every respect; convenient to car; walk one block north. Phone owner, 23847.

TO LET—7-ROOM STORY AND A HALF cottage, just flowered, for $25 monthly, or will sell for terms and let for months on purchase price. See WILSON (owner) on premises, 1214 Story Bldg. Main 6st, Pasad.

TO LET—ONEONTA PARK, $40 PER MO. 6-room house, modern conveniences, beautiful location, near Huntington Park. Inquire at 1 G. RITCHIE, 220 I. W. Hellman Bldg.

TO LET—ELEGANT FURNISHED AND UNfurnished flats and bungalows, all parts of city. Take us right. PORTER-KEEFE CO., 644 S. Spring. Main 3874.

TO LET—$20 MONTHLY, 4-ROOM BUNGALOW, the latest built-in effects; 2 screened sleeping porches; all conveniences; newly painted throughout; fine yard. Key on premises at 1 Key on 23d st., or see owner, 1 CHICAGO ST.

TO LET—$20 RENT TO YOURSELF, MODern 5-room bungalow, built to order; $25 per month. FREEMAN, for sale or rent, Glendale car Parry 7.

TO LET—5-ROOM MODERN HOUSE, ON Fifteenth, between Hooper and Figueroa; for rent, and Figueroa cars and in good condition. C. MAC-DONALD, 1 Second and Main.

TO LET—5-ROOM BUNGALOW, 1 BLOCK from Pico, on Bonsallo ave., Garvanza; $20; also 6-room cottage, $18. Apply 1 Adams and Park, 209 E. Avenue 64, $25; also cottage, $8. Apply 1 EPANING, No. 1 Main 2143. Bank Bldg. Main 2143.

TO LET—6 ROOMS, BATH, LAUNDRY, all improvements, 2 large bedrooms, paved street, 1924 EDGEWARE road, block from Sunset car, within one block. Apply 1 THREE-ROOM APARTMENT, $15; water paid; 3-room cottage, $13, water paid; 3-room bungalow with sleeping porch, $18. 1 STROCK, 726 South Figueroa.

TO LET—6-ROOM COTTAGE, FINE LOCation, 1 block from Vermont avenue and car; 1 block from Vermont avenue and car; $20 per month. Inquire of OWNER, 1209 W. 23d street. Inquire of OWNER, 1209 W. 23d street. References required.

TO LET—VERY DESIRABLE SIX-ROOM cottage, large porch, yard, fruit, flowers, $20. 1 WEST 27TH STREET.

TO LET—$18, A 5-ROOM HOUSE, LARGE lot, near school and car lines. 827 MAPLE AVENUE, Vermont Heights car.

TO LET — 5-ROOM HOUSE, CORNER LOT, large lawn, chicken house and runs. Inquire 1128 E. 16TH ST.

TO LET—FINE 6-ROOM COTTAGE, FURNished or unfurnished, large lawn, chicken house and runs. Inquire 1128 E. 16TH ST.

TO LET—$15 PER MONTH, 5-ROOM COTtage, large lot, chicken house and runs. 1 BLOCK E. H. ARNOLD, 648 South Main.

TO LET—$15 PER MONTH, 5-ROOM COTtage, large lot, chicken house and runs. 1 BLOCK E. H. ARNOLD, 648 South Main. Main 5243. F7262.

TO LET—FURNISHED MODERN 10-ROOM house at Orchard avenue, near 27th, large grounds, all to be rented very cheap, as owners and tenants and not high rent. The children will lease for six months or a year. E. B. VAN HORNE, 508 Grant Bldg.

TO LET—FIRST-CLASS HOUSE TO FIRST-class tenant, 7 rooms, completely and well furnished, every detail, 4 bedrooms, 3 stories, corner, large, clean, desirable; piano; very quiet; best of locality. Grand ave. car. Apply 1 2324 S. FLOWER.

TO LET — COMPLETELY FURNISHED small bungalow, coziest little place in Los Angeles, suitable for two or four people, no lawn and outbuildings, all conveniences. 61 E. 20TH, prices $23; owner, 6604 S. Broadway.

TO LET—ATTRACTIVE, NICELY FURnished 6-room bungalow, near corner Second avenue and 10th st. Only $50 per month.

For further particulars,

See FRANK H. AYRES, with THE BRIGGS COMPANY, Members L. A. Realty Board.

Main 137. 302 Story Bldg. 6213.

TO LET — I HAVE JUST OPENED A city furnished Westlake home, modern Japanese couch, and will give up for one in a room and $10 per week. Main 4st, Pasad.

TO LET—$40 PER MONTH, BEAUTIFUL bungalow, new, artistic, modern, completely furnished, everything ready to step in, cook meals and be at home; three large beds, splendid Japanese couch, and will give up for one in a room and $10 per week. Main 4st, Pasad.

TO LET—TWO LARGE CONNECTING south front rooms, beautifully furnished, in beautiful Westlake home; all conveniences; private family; walking distance; references. 713 BONNIE BRAE. Phone 52947.

TO LET—PLEASANT SUNNY ROOMS FOR two nice single gentlemen; delightful location; generous table, telephone, home comforts, piano, telephone, good location. 745 W. 17TH ST.

WANT 3 YOUNG MEN TO ROOM and board; $18 per month; good home 1025 S. OLIVE.

TO LET—SUNNY ROOMS; GOOD BOARD. 1023 SANTEE ST.

Rooms and Board for Children.

WANTED, BABIES OR SMALL children to be taken care of in private home. 1 BLOCKLIN ST., Whittier. Home phone 1.

CHILDREN BOARDED, MOTHER'S care. Infants a specialty. 831 W. 24th.

Houses.

TO LET—$25 MONTHLY, THE MOST ATtractive cozy cottage bungalow in very center of Westlake car line; beam ceiling, built-in features, white enamel kitchen and bath, artistic electric fixtures, fine fairy rooms. MR. AUCHINCLOSS, 145 N. Boyleston st. Take First car to Boyleston st. Take First car to loop car.

TO LEASE— 6-ROOM MODERN BUNGALOW, $25 per month. Inquire 1 block north of Pico, on Bonsallo ave., Garvanza.

TO LET — $25 PER MONTH, SIX-ROOM UPstairs flat in West Adams neighborhood; modern in every respect; convenient to car; walk one block north. Phone owner, 23847.

TO LET—7-ROOM STORY AND A HALF cottage, just flowered, for $25 monthly, or will sell for terms and let for months on purchase price. See WILSON (owner) on premises, 1214 Story Bldg. Main 6st, Pasad.

TO LET—ONEONTA PARK, $40 PER MO. 6-room house, modern conveniences, beautiful location, near Huntington Park. Inquire at 1 G. RITCHIE, 220 I. W. Hellman Bldg.

TO LET—ELEGANT FURNISHED AND UNfurnished flats and bungalows, all parts of city. Take us right. PORTER-KEEFE CO., 644 S. Spring. Main 3874.

TO LET—$20 MONTHLY, 4-ROOM BUNGALOW, the latest built-in effects; 2 screened sleeping porches; all conveniences; newly painted throughout; fine yard. Key on premises at 1 Key on 23d st., or see owner, 1 CHICAGO ST.

TO LET—$20 RENT TO YOURSELF, MODern 5-room bungalow, built to order; $25 per month. FREEMAN, for sale or rent, Glendale car Parry 7.

TO LET—5-ROOM MODERN HOUSE, ON Fifteenth, between Hooper and Figueroa; for rent, and Figueroa cars and in good condition. C. MACDONALD, 1 Second and Main.

TO LET—5-ROOM BUNGALOW, 1 BLOCK from Pico, on Bonsallo ave., Garvanza; $20; also 6-room cottage, $18. Apply 1 Adams and Park, 209 E. Avenue 64, $25; also cottage, $8. Apply 1 EPANING, No. 1 Main 2143. Bank Bldg. Main 2143.

TO LET—6 ROOMS, BATH, LAUNDRY, all improvements, 2 large bedrooms, paved street, 1924 EDGEWARE road, block from Sunset car, within one block. Apply 1 THREE-ROOM APARTMENT, $15; water paid; 3-room cottage, $13, water paid; 3-room bungalow with sleeping porch, $18. 1 STROCK, 726 South Figueroa.

TO LET—6-ROOM COTTAGE, FINE LOCation, 1 block from Vermont avenue and car; 1 block from Vermont avenue and car; $20 per month. Inquire of OWNER, 1209 W. 23d street. Inquire of OWNER, 1209 W. 23d street. References required.

TO LET—VERY DESIRABLE SIX-ROOM cottage, large porch, yard, fruit, flowers, $20. 1 WEST 27TH STREET.

TO LET—$18, A 5-ROOM HOUSE, LARGE lot, near school and car lines. 827 MAPLE AVENUE, Vermont Heights car.

TO LET — 5-ROOM HOUSE, CORNER LOT, large lawn, chicken house and runs. Inquire 1128 E. 16TH ST.

TO LET—FINE 6-ROOM COTTAGE, FURNished or unfurnished, large lawn, chicken house and runs. Inquire 1128 E. 16TH ST.

TO LET—$15 PER MONTH, 5-ROOM COTtage, large lot, chicken house and runs. 1 BLOCK E. H. ARNOLD, 648 South Main. Main 5243. F7262.

TO LET—FURNISHED MODERN 10-ROOM house at Orchard avenue, near 27th, large grounds, all to be rented very cheap, as owners and tenants and not high rent. The children will lease for six months or a year. E. B. VAN HORNE, 508 Grant Bldg.

TO LET—FIRST-CLASS HOUSE TO FIRST-class tenant, 7 rooms, completely and well furnished, every detail, 4 bedrooms, 3 stories, corner, large, clean, desirable; piano; very quiet; best of locality. Grand ave. car. Apply 1 2324 S. FLOWER.

TO LET — COMPLETELY FURNISHED small bungalow, coziest little place in Los Angeles, suitable for two or four people, no lawn and outbuildings, all conveniences. 61 E. 20TH, prices $23; owner, 6604 S. Broadway

Classified Liners.

FOR SALE—City Lots and Leads.

FOR SALE — HIGH, HEALTHY, CLOSE-in lots, 40x130, all street work in, $300, $450, $600, $700 up. Better look these up; only 15 minutes from Spring st. HARTJE, office corner Brooklyn ave. and Mott st. Phone Boyle 1102, Home 41467. Brooklyn car to Mott street.

FOR SALE—
EXTRA VALUES.
NORTH WILSHIRE.
Large high lots on New Hampshire and Ravenna sts., Hollotrope Drive car line.
R. J. GOEPPINGER,
Phone Wilshire 1940. On Tract.

FOR SALE — LEVEL LOTS, $500. HANDY to Stephenson avenu car. Street work completed. Very easy terms. Come to my office and look them over. Corner Stephenson avenue and El Paso st.
F. W. BLAKE,
Boyle 2137; 41782.

FOR SALE—A FINE RESIDENCE LOT ON high ground in a new suburb on the Venice Short Line. 3 minutes' ride from Los Angeles and 4 miles from the beaches. Heat sandy loam soil and beautiful view of the mountains and city. $450 on easy terms. Address T, box 228, TIMES OFFICE.

FOR SALE—
Two snaps on Wilshire Boulevard. Both corners. One 150 feet front. One 75 feet front. Snaps is the word. Investigate, invest.
HARRY ANDREWS & CO.,
UNION TRUST BLDG.

FOR SALE — OCCIDENTAL BLVD. LOT, overlooks New Silver Lake Park. 12 minutes from Broadway. Can see the ocean and mountains from lot. $1200. This is fine for a home site. Call at once. ELVIN J. CURRY, 613-14 Fay Bldg. A3282. Main 3282.

FOR SALE — SOUTH HOLLYWOOD LOTS, 2610—Near Lemona and Santa Monica, 40x128, on easy payments.

$1150—On Santa Monica near Western, 50x128, fine for apartments. See Mr. Smith (foreman.) with MINES & PARISH, 833 South Hill st.

FOR SALE — ALL UNDER VALUE.
Lenox ave., 75 feet, east front.....$1200
Crenshaw near Washington, E.F.....$2000
Crenshaw, asphalt paved, E.F.....$2000
Manhattan near 10th, 75x125.....$2500
Fifth ave. near Pico, 60x135.....$2500
S. F. JOHNSON, 1000 Title Insurance Bldg.

FOR SALE—BARGAIN, BEST HOME SITE in city, 1 block from best boulevard in city, northwest, elegant view, all street work paid, very close in, fe fare, restricted property. Snap. $1100. Will take $275 cash, $20 month. Address T, box 313, TIMES OFFICE.

FOR SALE—
I own a fine lot, 37½x160 to 16-foot alley, on Central avenue at First street, Glendale. This is close to electric line and in fine neighborhood. Need money. Will sell for $500; snap. Address V, box 196, TIMES OFFICE.

FOR SALE — TWO LOTS, 50x180 EACH, close to Sixteenth st. car line; high and level, street work, sidewalks and water paid; price $650 for the two; terms. Address T, box 234, TIMES OFFICE.

FOR SALE—A LOT, 50x150, IN FINE LOCation, bordering on New Silver Lake Park. Ripe for building. Price $1100, $125 cash, $15 per month, 6 per cent. interest on balance. Call at once. ELVIN J. CURRY, 613-14 Fay Bldg. A3282. Main 3282.

FOR SALE—FINE LOT, BORDERING ON New Silver Lake Park, good location. Will double in value. Price $900; $100 cash, $15 per month, 6 per cent. interest on balance. ELVIN J. CURRY, 613-14 Fay Bldg. A3282. Main 3282.

FOR SALE—SAN BERNARDINO. BY OWner, house and lot, G street, six rooms, 50x125, $2500. 70-ft. paved street, gas, electricity, etc. $1000 down, balance to suit. Address BOX 405, VENICE.

FOR SALE — SOUTHWEST CORNER OF 28th and South Park; lot 50x140 to a 15-foot alley; $2500. 1515 REID ST.

FOR SALE—Acreage for Subdivision.

FOR SALE—

15 acres, on car line, between Glendale and Burbank, $1200 per acre cheaper than surrounding property; owner non-resident, and needs the money. Can be improved and the lots all sold within six months; will show at least $10,000 profit. If you have some idle money snap this up.
W. C. NORMAN,
A4589. 302 Grant Bldg.

FOR SALE—SUBDIVISION ACREAGE.
Underpriced for quick sale.
5 acres, high and level, on a corner.
3 acres, will cut 20 lots.
½ acre, corner, can build store and three houses.
The above located about 5 blocks south of Manchester ave. on main thoroughfare between city and harbor. Also 10 acres in West Hollywood. Bargain. J. HENRY HARRISON, 421 H. W. Hellman Bldg.

FOR SALE—
RIGHT FOR SUBDIVISION.
60 CLOSE-IN ACRES.
40 acres on yellow car line, 5c fare, adjoining new Vermont Square, College Tract and Arlington Square. Car line passes the property; 8-minute service. Abutting the Lee Baldwin property, just sold for one and one-quarter million. A safe investment.
EMIL FIRTH, 346 S. Broadway. Home 60167, Main 2643.

FOR SALE—160 ACRES, ALL LEVEL, WAter piped all over, large pumping plant, electric line goes through property; with station at the place, on Central line, 9 miles from Los Angeles, close to Alhambra, in orange belt; nothing can beat this for subdivision; price $1050 per acre; terms 1-3 cash, balance to suit, at 5 per cent. CHAS. A. TURNER CO., 527 Security Bldg.

FOR SALE—$300,000.
CHOICEST TRACT FOR SUBDIVISION ON WASHINGTON BOULEVARD. WHAT'S THE USE DELAYING? NOW IS THE TIME TO BUY. DON'T PHONE, BUT SEE
D. H. PLATT, WITH
O. A. VICKREY & CO., 308 S. HILL ST.

FOR SALE—CITY ACREAGE, BEING THE northwest corner of South Park and Florence ave., consisting of ten acres, the property is $4000 under value; owner must have cash; the municipal railroad will pass this property, so get busy and see J. F. FINEGAN, 830 Central Bldg. A4471. Main 2075.

FOR SALE—Business Property.

FOR SALE—
$1300 PER FOOT.
THE CHEAPEST PROPERTY ON HILL AT NINTH STREET. LOT 50x132 TO 20-FOOT ALLEY. NOMINAL IMPROVEMENTS. ONLY $25,000 CASH REQUIRED. WE HOLD OPTION.
McCONNELL & IRVINE, SOLE AGENTS.
311-12 DOUGLAS BLDG.

FOR SALE—
HILL STREET,
Between 10th and 11th Streets.
Lot 50x150.
Only lot in the block for
$1350 per foot.
This property will not keep long at above figure, it is sure to become immensely valuable in the near future and is worthy of the wise investors attention.
See MR. PIFIELD,
JAMES B. FORBES COMPANY,
F1208, Main 2961. 905-6 Security Bldg.

FOR SALE—$11,000; NEAR SEVENTH AND Union, lot 50x150 to paved alley, improved with 8 handsome 2-room buildings, this property is in the choicest part of the Westlake district, close to the park, and within half block of Seventh st. lot is worth near the amount asked for entire property; if you cannot get in on Seventh st. get near it; note the activity on that fine thoroughfare.
WILKIE COLLINS.
Bdwy. 61. 603 Trust & Sav. Bldg. 60061.

FOR SALE—CITY BUSINESS PROPERTY, N.E. corner Main and Commercial sts., opposite U. S. Government building; 45x125 feet, consisting of a three-story and basement brick building, and adjoining one and two-story buildings, on Commercial st. Apply C. A. DUCOMMUN, 128 Commercial ave.

FOR SALE — $25,500, CLOSE-IN BUSINESS corner, on Grand avenue; present income shows 7 per cent. on investment. This is in line with the business growth of the city, and will grow in value fast. If you are looking for an investment, see DUNMORE & RICE, 2629 S. Main.

FOR SALE — 30-ROOM 3-STORY BUILDing and 9-room 2-story house, corner East 4th and St. Louis, opposite Hollenbeck Park; entire property $20,000; $5000 down. Apply C. H. COFFEY, at Pac. Mill & Mine Supply Co., 1007 N. Main.

FOR SALE — OR EXCHANGE FOR A good ranch, well located and paying confectionery store; commission to real estate agents. 2608 N. BROADWAY. Phone East 606.

FOR SALE — BUSINESS LOT ON 36TH ST. near Hoover, with 6-room cottage; need cash; will sell at the price of the vacant lot. OWNER, 1620 Magnolia ave.

FOR SALE—AT A BARGAIN FOR ONE week; 2 lots, 97x150; price $15,000. Apply at 750 E. 16TH ST. Make offer.

FOR SALE—Business Property.

FOR SALE—

OLIVE STREET SNAPS.
BETWEEN 6TH AND 8TH STS.
EAST FRONTS.
ONE SMALL FRONTAGE AT AN ABSOLUTE BARGAIN. A CHANCE TO MAKE AN EASY $15,000.
ONLY $35,000.
WHERE CAN YOU GET A PIECE OF CLOSE IN BUSINESS PROPERTY FOR $35,000?
ANOTHER, EAST FRONT, 40x155.
ALSO BETWEEN 6TH AND 8TH STS. AT ONLY $1900 PER FOOT. TAKEN ONLY $76,000 CASH. PRICE $76,000.
FOR FURTHER PARTICULARS SEE MR. MINES, MINES & PARISH, 833 S. HILL ST.

FOR SALE—

A GREAT SACRIFICE.
CENTRAL AVENUE CORNER.
100x140, between 12th and Washington, at a price several thousand dollars less than bare ground value and nearly $6000 worth of buildings thrown in.
THE NEW DEPOT
will be built on this street. This is a rare opportunity to get in on this great avenue before prices advance. Investors in Los Angeles have from time to time seen neglected districts jump into prominence within one night's time and prices go soaring upward by the thousands. That is just what will happen to this property. Attention is now being turned to Central avenue and many long headed investors have already quietly bought up some of the desirable corners.
It will require cash to handle this. That is why it is on the market at such a sacrifice.
SEE W. R. LETTON,
and make offer. Please call in person as satisfactory information will not be given over the 'phone.
SWANK & LETTON,
239 SOUTH HILL STREET.

FOR SALE—
WEST 12TH STREET.
BETWEEN HOPE AND FLOWER.
50x150, TO ALLEY.
$11,000 Cash, Balance Six Per Cent.
HILL STREET——HILL STREET
WEST SIDE, NEAR 10TH STREET.
At a price that will interest you. Mr. Investor.
CORNER, ON GRAND AVENUE.
CORNER, ON GRAND AVENUE.
84x146 to alley.
A bargain——We have it.
No information by 'phone.
MR. RICE,
W. I. HOLLINGSWORTH & CO.,
Main 8769. 609 South Hill street. Home 59771.

FOR SALE—
A REMARKABLE OPPORTUNITY FOR PROFIT MAKING.
San Pedro st., between 2nd and 3rd.
A guaranteed 6 per cent. investment, on the TOTAL COST OF PROPERTY, INCLUDING TAXES, Adjoining the best wholesale block in town.
$22,500—One-third cash, balance long time, 6 per cent.
Lot 42x115 to double alley.
Good brick improvements; strong lease, surrounding property held over $150 foot higher.
This property is a splendid investment; future absolutely assured. Short option held.
See MR. COOMBS,
CALIFORNIA REALTY CORPORATION.
241 S. Hill st.
Home 60286. Main 2285.

FOR SALE—
HILL STREET PROPERTY.
Property at 229 South Hill st. House of nominal value. Lot 60 feet frontage on east side of Hill, 320 feet deep. A 15-foot private alley bounds it on the northerly side, and Bicknell estate property, occupied by Coulter's Dry Goods Store, on the southerly side.
This property, on account of the large amount of frontage for light and ventilation and its location is desirable and valuable for an office building, hotel or public and fraternal hall. If you are in the market for a good bargain look at this property. Come in my office and get full particulars and make an open or sealed bid.
H. GREENAWALT,
633 Pacific Electric Bldg.

FOR SALE—
GRAND AVENUE.
ONLY $450 A FRONT FOOT.
WE HAVE JUST SECURED AN OPTION ON THIS PROPERTY AT EXACTLY $100 PER FOOT LESS THAN FORMER PRICE, TO FORCE A QUICK SALE. GO UP TO 347 SOUTH GRAND AVENUE TODAY, AND INSPECT THIS PROPERTY, THEN SEE US AT ONCE FOR PARTICULARS; 300 FEET STREET FRONTAGE, FOR $67,500. ACT QUICKLY.
McCONNELL & IRVINE, SOLE AGENTS.
311-12 DOUGLAS BLDG.

FOR SALE—
BIG SNAP BY OWNER.
INCOME OVER 10 PER CENT.
54x150, with new modern flats, at 4th and Bixel; walking distance. See owner. W. L. TRUITT, 307 Union Trust. F5444.

FOR SALE—OWNER LEAVING CITY WILL sell 74-ft. frontage, 3 blocks from 10th and Figueroa for $3000; income $40. WM. N. HOLWAY, 438 California Bldg., 2nd and Broadway.

FOR SALE — BY OWNER, 150x167, TWO frontages, paved street, spur track, in closein industrial district. Bank loan $9500, 6 per cent. Price $16,500 for quick sale. PHONE F2219.

FOR SALE — SANTEE NEAR 12TH, ON west side of street; lot 50x150 to 20-foot alley, with large 7-room cottage. Price $11,000. The lot alone is worth $10,000.
G. C. EDWARDS, 220 W. First.

FOR SALE—$10,000; 90x172, ALLEYWAYS, rear and side; fashionable S. Figueroa district; apartment or hotel site. GIRDLESTONE (owner.) 202 Story Bldg. A1184.

FOR SALE—$12,500; LOT 50x125; RIPE FOR business or apartments; W. Jefferson, near corner Main st. GIRDLESTONE, owner, 202 Story Bldg. A1184.

FOR SALE—$25,000, FINE CORNER ON S. Grand, 166x180, for quick sale will sell for the above price. T. A. BELL, 440-1 Bradbury Bldg.

TO LET—WILL BUILD TO SUIT TENANT. Best location in city for apartment-house. Good opportunity. A. CORENSON, 825 Sunset blvd. Phone Main 5120.

FOR SALE—Income Property.

FOR SALE — $8000 INCOME PROPERTY, flats, 40 ft. frontage Arcade district. Concession for cash. Property clear, always rented and in fine condition. Address Y, box 899, TIMES OFFICE.

FOR SALE—$36,000; BUSINESS PROPERty, 2-story brick building, 2 stores, 2 apartments; 56½ @ 145, close in, W. 14th st. GIRDLESTONE, 202 Story Bldg.

FOR SALE — FLATS, $27,500, TERMS TO suit. 160 acres clear; $1800. 203 BRYSON BLDG. W. L. Armantage.

FOR SALE—Income Property.

FOR SALE—
INCOME BUSINESS PROPERTY.
$14,000.
80x130.
Improved with good buildings, and leased for a term of years to responsible tenants; present income $140 per month, netting better than 12 per cent. on your money; this property is close in, and where things are doing. Mortgage $6250.
$6700.
80x132.
Improved with frame buildings, leased for term of years; mch. shop and laundry; income $77.50 per month, mortgage $3000, at 7 per cent.; this property is also close in, and A1; why loan your money when you have the opportunity to get this property? A3000. R. A. COLLINS.
M. 1926. 524 Douglas Bldg.

FOR SALE—
3-story and basement apartment-house of 75 rooms; recently completed and leased for $5400 a year; located on S. Figueroa st., close in, where values are rapidly increasing; price $52,000; easy terms.
DAVIS & RYDER.
418 Grant Bldg. Fourth and Broadway.

FOR SALE—Industrial Property.

FOR SALE — WILL RENT BLOCK OF 8000 square feet warehouse space on railroad switch; office in connection; with janitor service. This is the most centrally located warehouse space in Los Angeles and is conveniently arranged. Will lease for term years for reasonable rental. Inquire 323 E. SECOND. Phone A1889, Main 988.

FOR SALE—Real Estate, Miscellaneous.

FOR SALE—PROPERTY OWNERS, I CAN sell your properties if right, orange groves, ranches, houses and lots; send particulars quickly. S. W. CARSON, 523 Chamber of Commerce.

FOR SALE—Suburban Property.

FOR SALE—
TWO CHOICE BUYS
ADJOINING
RAMONA ACRES
AND NEW
"VALLEY COUNTRY CLUB."
CORNER ACRE, only $1200—$50 cash and $10 a month. This is the finest acre in the tract. Level, best of soil. Graded and oiled streets, gas and water. Only one block from Garvey ave.
DANDY ACRE HOMESITE, $700; $50 cash and $10 a month. Right on Garfield ave. Graded and oiled streets. Gas and water. Only 6¼c fare. Why buy a city lot?
TO GO: Take car marked "Covina Line in Pacific Electric Bldg., or anywhere on Main st. to First, and get off at Garfield ave. Salesman will meet you there with carriage to show the property. Or, come to this office for free transportation. Our tract agent is on the property from 8:30 a.m. until arrival of car leaving the city at 3:30 p.m.
JANSS INVESTMENT COMPANY,
611-613 South Hill st.
Home 10945. Broadway 2465.

FOR SALE—
20 Minutes from Broadway.
ONE ACRE, $650.
One-half the price of a city lot.
City water piped to the property
High School and graded school each within three blocks.
In direction of greatest activity.
You can make a living off this property. Don't live on a city lot. Adjoining lots selling at double the money.
I have ten pieces but they are going fast. See this at once.
FRANK HERON,
303 Grant Bldg.
A3223 Main 3399

FOR SALE—
LET YOUR HOME SUPPORT YOU.
Buy a rich, level acre at Rendalia and see how your bank account will grow.
DON'T SUPPORT YOUR HOME.
A half-acre at Rendalia will pay your living. We can show you. On car line; 30 minutes from Broadway. Artesian water. Half
ACRES $325
up; $10 cash, $10 per month. Get yours now. Santa Ana car to Rendalia. Mr. Chesbro on tract.
NATIONAL HOME AND TOWN BUILDERS.
850 South Hill st. F2130, Main 1362.

FOR SALE—
INCOME SUBURBAN,
5½ ACRES.
All set to bearing fruits; 4 acres in apricots, 3 acres peaches, 1 acre Satsuma plums; some apples, figs, etc.; food 6-room house, windmill and tank; good barn, finest of soil, 240 yards to electric; short ways to Lankershim town; this place is cheap at $7000.
J. O. BUTLER & CO.,
604 S. Spring st.
Ground Floor. Main 4540.

FOR SALE—$850 PER ACRE.
Only 2 blocks from the bank, with over 600 feet frontage, part of it in berries; small house, well and pumping plant; 10 acres; this is in the town of Monrovia, and the biggest bargain between here and the coast; right across the street there is 10 acres that you can buy for $1600 per acre, and the two pumping plant. I will tell you, boys, you are missing it if you let this slip by. Take my advice and see J. C. FLOYD, 215 Mason Operahouse. A1944, M. 1945.

FOR SALE—10-ACRE RANCH, 12 MILES from Los Angeles, 2 acres in apples and peaches, full bearing, 1½ acres walnuts, 7 years old, balance barley and potatoes; nursery of 1000 orange trees, ready to bud; cement ditch, giving abundance of water at small cost of 10c per hour; soil is all first-class; house and barn; price $7000; terms $2500 cash, balance to suit. CHAS. A. TURNER CO., 527 Security Bldg.

FOR SALE—
FIVE ACRES.
On Sherman Way, the $500,000 boulevard, just south of the new town of Van Nuys, beautifully parked with ornamental shrubbery, shade trees, etc. Water piped. Street improvements in and paid for. A bargain. Cash or terms. Inquire 213 S. HILL ST.

FOR SALE—OR EXCHANGE—A1 SPECULATION—
120 ACRES,
just where you want to buy land, between L. A. and beach, south, in trend of growth. Will take one-third cash, clear city or country, $6000 cash, balance easy.
T. A. SHEPPARD & COMPANY, 438-9 Security Bldg.

FOR SALE—OR EXCHANGE—32-ACRE SUBdivision, 35cent car fare, 2 miles from First and Main sts. Will take small cash payment or a piece of property in L. A. as first payment, balance can be arranged as sold. CRAWFORD & DAVIS, 822 California Bldg. A5719. Main 5208.

FOR SALE—OR EXCHANGE—BY OWNER, a nice home place of one acre, improved; 2 cottages, garage, tank house, big pumping plant, 90 assorted fruit trees, chicken corral. Must be seen to be appreciated. 100 RINDGE BLDG., 254 S. Broadway. A1194.

FOR SALE — 5 ACRES WITH WATER, Montebello, right at the stores and depot, that's 4 miles from this city; cheap car fare; ideal for oranges, chickens, etc. Look at this, price $2000, terms. Mr. Jones, with WILLIAM A. RYON, 204-205 Bradbury.

FOR SALE—½ ACRE BLOCK IN IVYWILD. Improved streets, water, etc. Fine soil, high ground and good drainage. A dandy place for a country home and chicken ranch. Only $700; terms. Address T, box 310, TIMES OFFICE.

FOR SALE — I HAVE AN ACRE THAT IS only two blocks from car line in the heart of the southwest; real sandy loam soil. Will subdivide into 40x153-foot lots. Will sell it for $80 down and $15 per month. Address T, box 201, TIMES OFFICE.

FOR SALE—50x300 OR 150x300; PRICE $1500 and $3000; East Pasadena, near car. Fine residence district. Address Y, box 75, TIMES OFFICE.

FOR SALE—Suburban Property.

FOR SALE—
LANKERSHIM ACRES
FOUR AND ONE-HALF MILES FROM LOS ANGELES.
$300
TEN PER CENT. DOWN AND $10 PER MONTH.
ACRES AND HALF ACRES
ON THE ELECTRIC CAR LINE
COVERED WITH PEACH AND APRICOT TREES.
WATER PIPED IN STEEL MAINS.
The time will surely come, and not far distant, when these acres will be anxiously sought at values so far beyond those quoted now that present prices will seem a joke.
Usually you are offered acreage upon which you can make a profit by selling and parting with your home place, but we are offering you acres improved with fruit trees from which you can make a profit of $300 per acre each year and still retain your home, besides there is still plenty of room between the trees to plant potatoes or onions, which pay $200 per acre.
CHICKENS.
Do you know of anything that will work harder for you all the year around? Chickens alone will make you money. Pay for your acres.
Consider all that nature has done for these acres, furnishing good sandy loam soil and water; then add the improvements, paved roads, street car lines and water piped under pressure.
Think of having all this and owning a few acres almost in the city, near to everything really worth while.
Investigate these acres before you think of putting a dollar in acreage property anywhere else.
Here is an excellent class of property at about half the price you thought you would have to pay.
We are enthusiastic. So will you be when you see this property.
FREE EXCURSIONS EVERY TWO HOURS EVERY DAY.
GO OUT TODAY
COME TO OUR OFFICE AND GET FREE TICKETS.
PATTON & LONGLEY CO., INC.,
Home A2218. 320 South Hill st. Main 8278.

FOR SALE—
TODAY!!
TODAY!!
Is your last day to subscribe as a charter member in the Verdugo Project—10 per cent. cash deposit will do the work.
WESTERN EMPIRE VERDUGO ASS'N.,
60423. 400 Chamber of Commerce Bldg. Main 762.
TODAY!!
TODAY!!

FOR SALE—
$500 BUYS
100x186 FEET.
30 MINUTES FROM CITY'S HEART.
Look everywhere! You'll not find a lot to equal this at the price. Size, water and soil conditions, accessibility to city, view, environment are all there, just as you'd wish them. Mission Court, reached by rapid transit car line in 30 minutes, has graded streets and affords a perfect spot for the tired city dweller. Enjoy the comforts of the city and the satisfaction of suburban life by buying one of these large lots at Mission Court for only $500, at $10 cash and $10 per month. I've sold a great deal of real estate but have never had a tract which pleases me more than this one. Come in today and see about this.
EMIL FIRTH,
346 South Broadway.
"You're Safe at Firth's."
Home 60167. Main 2643.

FOR SALE — A BARGAIN, 10 ACRES OF land near Los Angeles. For further particulars see S. HERSH, 331 Germain Bldg.

FOR SALE—3 OR 4 ACRES, EAST PASAdena, just beyond Oak Knoll, one block from car; very cheap. Address Y, box 74, TIMES OFFICE.

Glendale.

FOR SALE—
We have one of the most attractive little 5-room bungalows in Glendale. On Fourth street near the car line. Price $2850; $600 down and the balance in monthly payments of about $20 monthly. A REAL BARGAIN.
THE G. H. A. GOODWIN COMPANY,
202-3 Central Bldg., 6th and Main.
F2150. Main 7889.

FOR SALE—LOT 50x140, ON SIXTH STREET, ½ block from new car line, 2 blocks from S. P. motor station, street macadamized; $150 below market; price $500. I need the money. O. R. LORD, Sawtelle, Cal. Sunset 180-J-12.

Van Nuys.

FOR SALE—IN TOWN OF VAN NUYS, AT a bargain, five corner lots, 100x239 frontage on boulevard. This has great future. You cannot afford to overlook this opportunity. Address C, box 369, TIMES BRANCH OFFICE.

Willowbrook.

FOR SALE—
WILLOWBROOK.
Willowbrook is located on the Pacific Electric Railway, eighteen minutes' run from 6th and Main streets, the business center of the City of Los Angeles. It has a car service unexcelled. The Long Beach, San Pedro and Newport cars pass through the center of the tract on an average of about 18 minutes apart. The Southern Pacific steam line runs on a line between Bells Vernon and Willowbrook. There is no better locality for gardening and poultry raising. A bountiful supply of the best water in Southern California. On the famous Compton boulevard from Los Angeles to Long Beach. Lots are ¼ acre. Prices from $260 and up; terms to suit. Also several lots with houses on, easy payments, 5 to 10 acre tracts as low as $250 per acre. Conveyance always at depot to show persons over the tract. C. T. ALLEMAN, Willowbrook.

Pasadena.

FOR SALE—SOMETHING UNUSUAL, 70x150 ft. frontage, respectively, with UNSURPASSED VIEW, near Orange Grove ave., Pasadena. LOCATION and VIEW CONSIDERED they are exceptional values and cannot be duplicated. R. H. WIER, 9 Kinney-Kendall Bldg., Pasadena.

South Pasadena and Osceola Park.

FOR SALE—EXCLUSIVE SOUTH PASAdena lot, on Milan ave., near Oak; lot 60x150. If you are looking for a fine lot for a home or an investment, it will pay you to investigate this, as at the price it will not last long. Phone MAIN 286 or A2187, L. A.

FOR SALE—Suburban Property.

Monrovia.

FOR SALE—
Regarding property in Monrovia and vicinity, we are in position to supply the best values on the market, including unique bungalows for sale or rent, orange groves, building lots, acreage, ranches, etc.
$2000 bungalow, $240, easy terms.
$4000 bungalow, $1500, easy terms.
$750 fine lot, $350.
$1300 fine lot, $1200.
Write or call. Prompt attention.
THE MACINTYRE COMPANY,
318-319 Pacific Electric Bldg.
Los Angeles.

Verdugo.

FOR SALE — UPON TERMS TO SUIT, MY home, Brand blvd., between Dryden st. and Arden ave.; the property is strictly high-class; change of residence compels a sacrifice. Address MRS. A. W. CANFIELD, Casa Verdugo, Cal.

Alhambra.

FOR SALE—OR RENT, FURNISHED OR unfurnished, nicely furnished modern six-room bungalow; lawn, flowers, orange and fruit trees; chicken yards, etc. Lot 62x250. Apply 1919 ACACIA ST., West Alhambra, one block from electric cars, school and stores, only 20 minutes from Los Angeles.

HOLLYWOOD—For Sale or Exchange.

FOR SALE—
TO BUY RIGHT.
BUY OF THOSE THAT KNOW.
Corner lot, Benedt street, $1500; others nearby, slightly lower. We have large listing of Hollywood lots, $750 to $2500; also many houses, $1500 to $25,000. See us before buying, as we are sure to have what will please.
CUMMINGS-FOWLE COMPANY,
206 Byrne Bldg. F4200.
Hollywood office, corner Hollywood and Wilcox boulevards.

FOR SALE—8 ACRES A-1 IMPROVED, IRrigated land; 4 miles from the center of Hollywood, at $600 per acre. Adjoining land much higher; $100 cash, balance long time, 6 per cent. It is a beauty, ripe for subdivision and big profits. One month only at this price. J. E. FARNHAM, owner, Hollywood, Cal. 57603.

FOR SALE — HOLLYWOOD PROPERTY only. We live there and know values. Call for free maps and folders. C. H. LIPPINCOTT & CO., 611 Fay Bldg., Los Angeles. 57764, Broadway 422. Hollywood Branch Office, opposite De Longpre's (east.)

FOR EXCHANGE—I HAVE A BEAUTIFUL new Thomas Flyer, 50-h.p., which I would like to exchange for desirable Hollywood property. Might assume some. Call HOME 51239.

FOR SALE—A MAGNIFICENT HOME IN West Hollywood, consisting of large lot and a beautiful house of 9 rooms, almost new, price $8500. Might consider some trade. Address C, box 206, TIMES BRANCH OFFICE.

FOR SALE — 1 CORNER LOT IN WEST. $1250 cash. 1 lot with 50 feet on Sunset Blvd., near Vine st., $1750, $500 cash, balance to suit. O. P. FITNER, Realty Broker, 726 San Fernando Bldg. Main 4143.

FOR SALE — WOULD YOU LIKE TO make $300 easy money? For quick spot cash I can deliver a choice lot 50x145, only 3 minutes walk from High School, at $650—well worth $850. PHONE F2075, 2 to 4 p.m.

FOR SALE—DR. A. G. SCHLOESSER, OWNer, offers for sale building sites, cosy bungalows, mansions, and built to suit clients, in Hollywood. Hollywood blvd. near Cahuenga. HOME 57879; residence Phone, HOME 57697.

FOR SALE—
Exceptional bargain in house and lot, in Santa Monica; corner lot, 205 by 210, with ocean view; situated on hill; berry vines and fig trees. Positively a bargain at $1400. LOUIS L. SANDS, 222 Security Bldg., Los Angeles.

FOR SALE—Beach Property.

FOR SALE—AT SACRIFICE.
Brand new 7-room bungalow, all hardwood, garage, all complete; two (2) blocks from ocean, adjoining famous Palisades; $6000, ⅓ cash, balance to suit. Will take 4 or 5-passenger auto, late model, up to $1000. Santa Monica is going some now. Address OWNER, box 58, Sawtelle, Cal.

Santa Monica.

FOR EXCHANGE—NEAR SANTA MONICA, modern home, 8 rooms and sleeping porch, two bathrooms, barn, chicken house; all fenced, trees, flowers and lawn. Lot 100x200. Want improved fruit ranch. Price $7000; mortgage $2500. Address Owner, Y, box 315, TIMES OFFICE.

Bay City.

FOR SALE—
BAY CITY.
Finest residential beach property; perfect climate, safe sandy beach; no undertow; bay boating and bathing; splendid soil; lots discounted to persons building. BAYSIDE LAND COMPANY, 202 Union Trust Bldg., or Bay City.

Hermosa.

FOR SALE—
HERMOSA BEACH—7 ACRES.
At a snap price; located in city limits; fine sandy loam soil; fine ocean view from all parts of it; a fine subdivision tract; if you want a bargain call on J. P. MELCHER, Owner, 504 Mason Bldg., 4th and Broadway.

San Pedro.

FOR SALE — (CHEAP,) BUSINESS LOT on 14th street, near Center, terms $300 cash, balance mortgage; will trade for Los Angeles. T. L. KERR, 214 Frost Bldg.

FOR SALE—Country Property.

FOR SALE—2 LOTS, 5-ROOM COTTAGE, and windmill, with plenty water. East Hollywood; car passes the door; 5c car fare; this is snap; greatest buy in city, small payment down, balance monthly; if interested get busy.
H. T. ALEXANDER.
Phone A3409. 220 Grant Bldg.

FOR SALE—OR EXCHANGE—15 ACRES OF choice land, beautiful oak trees, running water, artesian wells, 15-room house, perfect climate, suitable for gentleman's home, private school or subdivision. Located in the Ojai Valley; $12,000, one-half can remain on place, balance cash or clear city lots or houses. Address owner, Y, box 69, TIMES OFFICE.

FOR SALE—85 ACRES, IMPROVED, LESS than sixty rods from townsite, all nice land, 35-H.P. pumping plant; alfalfa, small house and barn; write owner for price and description. No agents. C. B. RICKETSON, McFarland, Kern county, Cal.

FOR SALE—FLORIDA LANDS THE BEST IN the State; sold on terms to Southern California purchasers within the last two years; we must have something good that could stand the test of scoffers, criticism prejudice. Come and see HOW and WHY. Special Florida lectures Tuesday and Friday evenings, 8 p.m. 424 and 425 LISSNER BLDG.

FOR SALE—NEAR RIVERSIDE, 20 ACRES fine sandy loam, 7 acres in oranges, fine variety of other fruit, chicken corral, cows, chickens, turkeys, household goods, $4000; half cash, write for further particulars. F. F. MAHN, Aramada, Cal.

FOR SALE — 10 ACRES, SANTA MONICA, high and level; sacrifice price; can be bought for $200 to $500 per acre less than it is worth. Also 100 acres, same location, $25,000 profit or more can be made this year. H. F. GARNETT, 632 Security Bldg.

FOR SALE—$8500; 5 ACRES, 4 ACRES IN alfalfa, 6-room bungalow, barn, cow barn, fruit trees, flowers and lawn, deep well, 15 shares of water stock; worth $12000; farm tools, etc. 10 milk cows, 3 horses and chickens. W. M. GRAY LAND CO., Gardena, Cal.

FOR SALE — IMMEDIATELY, 640 TO 70,000 acres fine, rich, level land, now covered with long grass; plenty of water near by, sacrifice price only $15 per acre, cash or easy terms. See or write JOSEPH A. WILLIAMS, T. M. C. A. Bldg.

FOR SALE—IF WITHIN 30 DAYS TIME you file on desert entry we will make liberal discount from regular rate for drilling your well; ideal locality for red apples, olives, peaches. Close to harbor. ALTEE, 414 Exchange Bldg., Third and Hill.

FOR SALE — 80 ACRES IN THE HEART of San Fernando Valley. Will sacrifice several thousand dollars for immediate deal. Inquire R. M. RUSSELL, A4043, 425 I. W. Hellman Bldg.

FOR SALE—A GOOD BUY, 40 ACRES, 2 miles south of Coachella, in Coachella Valley; flowing well, 20 acres to pasture. See LUSK & KING, 302 Title Insurance Bldg., Main 2345. A4875.

FOR SALE—36,000-ACRE RANCH IN SANta Barbara county; fine farming and grazing land. Ready for subdivision. Great bargain. 318 LISSNER BLDG.

FOR SALE — 160 ACRES CHOICEST ORange land, 3 miles east of Famosa, Kern county. Price $25, terms. THOMPSON & RUPP, 322 West Sixth st. Phone F4889.

FOR SALE—5 ACRES WITH WATER, COvina electric line, closing an estate. $300 per acre. W. A. RYON, 204 Bradbury.

FOR SALE—10 ACRES ON SANTA ANA electric line, $3000; fine soil. BILES, owner, Phone 10647.

FOR SALE—Country Property.

FOR SALE—
RANCHO LA PUENTE.
5-ACRE TRACTS.
$350 AND UP PER ACRE.
WITH WATER.
A PART OF THE "LUCKY" BALDWIN LANDS.
Do you know that in this tract of 2500 acres of land, we have absolutely the best soil that is to be had in Southern California. Here citrus fruits grow to perfection, and if you wish to produce walnuts, alfalfa or vegetables, we can show you soil that requires hardly any irrigation. In fact, many parcels of land in the vicinity grow crops without irrigation of any kind. However, big steel mains cover the whole land, insuring an ample and adequate water supply. The man who knows how to raise chickens can make independence here. Many ranchers in the vicinity have demonstrated that fact.
The only acreage adjacent to the city which will have gas and electricity. The proposed electric car line will pass the lands.
The Salt Lake and Southern Pacific now serve the rancho. Thirty minutes ride. 9c fare by book.
Terms are easy. Our machines go every two hours.
Sterling W. Banks, Manager Land Dept.,
PURCELL, GRAY & GALE, INC.,
404 H. W. Hellman Bldg.
Sunset, Broadway 3911.
Home F4484.

FOR SALE—
DELANO.
EXCURSION.
EARLY ORANGE LAND.
$200 PER ACRE.
20 per cent. down and $1.25 an acre per month, including interest.
THIS IS YOUR OPPORTUNITY.
A FORTUNE CAN BE MADE HERE RAISING BERMUDA ONIONS.
Buy ten or twenty acres and double your money in one year at Delano, that rapidly growing section in Central California, with deep, rich soil and plenty of water; suitable for early oranges, lemons, grapefruit, olives and all kinds of vegetables.
Join our excursion to Delano Saturday evening, February 17. Total cost of round trip $7.50, regular fare $16.80. Think of it! Come see this wonderful country. Leaving 9:40 p.m. Saturday, giving you one whole day on our property, arriving here at 7 a.m. Monday morning. Only a limited number of people can be accommodated. Call at our office and make reservations.
CENTRAL CALIFORNIA FARMS CO.,
608-609 Union Trust Bldg., corner Fourth and Spring sts. Main 4364. F1951.

FOR SALE—
SO. CALIFORNIA—ALFALFA IS KING.
BROAD ACRES RANCH.
Alfalfa ranch a few miles from Riverside, between 2 railroads, 40 miles from Los Angeles; 160 acres, plenty of water; fully equipped 8-room Cal. house, mules, horses, 600 hogs. This proposition is a money-maker which will stand rigid investigation. Will refer to leading So. Cal. banks. A splendid chance for intending settler in So. California. For price and terms address
WOOD & WHITEHEAD,
229-231 Union Oil Bldg.
Los Angeles, Cal.

FOR SALE—
SAFE AND PROFITABLE INVESTMENT.
Any part of $36,000 worth of stock in company owning 2500 acres of good land. San Diego county. Well equipped. Good buildings. Plenty of water. Capital stock $75,000. Intrinsic value today $150 per share. Party must have money. Will sell for $100 per share. Requires no personal attention. Management good. For particulars address
H. E. COVERT & CO.,
802 Trust & Savings Bldg.
Home A2812. Broadway

Classified Liners.

FOR SALE—
Country Property.

GET IN AHEAD OF THOSE BIG IMPROVEMENTS

THE RUSH IS ON THIS NEW SUBDIVISION OF THE

RICH AN NUTS-LANKERSHIM LANDS.

of tremendous buying following our of the opening for sale of subdivision. Only after weeks of were we able to secure the sale lots. It was not included in the offering of the Van Nuys-Lankershim; but from the beginning, re- one sale. The immense demand for "home-in" property forced this We HAD to have more land, to-bread, smiling acres right at of this big city. Trains of two up. Here's your chance to own estate, or small ranch, or to buy invest.

of men, scores of teams and excursion trailers are forging on- magnificent $500,000 boulevard.

BOULEVARD AND ELECTRIC WILL RUN THROUGH THE N OF THIS NEW TRACT.

ahead of the car and the beds- ink of the opportunity this affords to counsel a little further on improved land close to Los An- not delay. Do not overlook this ing. Act now. Come in and get ormation. See the land.

CHINES GO EVERY TWO HOURS

INVESTMENT COMPANY, Selling Agents, A. Suburban Homes Co., Principals. 611-613 S. Hill st. Broadway 168.

MAKE MONEY —AT— TH LANKERSHIM ACRES.

ure out what you can do on a of good land? Peaches, apricots, and vegetables pay big dividends. lands adjoining these acres are per acre annually—and easy work. for $ 5 or 10 acres now. A few h month makes it yours.

$150 AN ACRE AND UP TH WATER. EASY TERMS.

es mean independence. The soil is water free until January 1st, 1913. miles from city limits. Close to and new electric road.

and talk it over with us. Our make several trips daily.

INVESTMENT COMPANY, 611-612 South Hill street. Broadway 168.

Porterville.

ACRE—$175 ACRES, ALL LEVEL AL- ong and located 2 miles north of Por- ville from graded schools, on new car line. It was not included in the offering of the Van Nuys-Lanker- ims; but from the beginning, re- ive sale. The immense demand for ese "home-in" property forced this We HAD to have more land, to-bread, smiling acres right at of this big city. Trains of two up. Here's your chance to own estate, or small ranch, or to buy invest.

of men, scores of teams and excursion trailers are forging on- magnificent $500,000 boulevard.

BOULEVARD AND ELECTRIC WILL RUN THROUGH THE N OF THIS NEW TRACT.

ahead of the car and the beds- ink of the opportunity this affords to counsel a little further on improved land close to Los An- not delay. Do not overlook this ing. Act now. Come in and get ormation. See the land.

CHINES GO EVERY TWO HOURS

INVESTMENT COMPANY, Selling Agents, A. Suburban Homes Co., Principals. 611-613 S. Hill st. Broadway 168.

Santa Cruz.

ACRE — RANCHES, HOMES, ACRE- ts. For list. WILSON BROS., Santa uz.

PROPERTY—

ACRE—OR EXCHANGE—2000 ACRES of heavy land, close to big oil well; very likely containing oil. Big snap for the speculative proposition. This is for investment or grazing purposes is far more than price asked. Price $4000. LOMBARD BLDG.

VALLEY—

ACRE — I AM PIONEER OF THIS only market producing land, and you to be best buys. See my lists FFARFENBERGER, Main st., cor Compton & representatives, at Thermal, Cal.

LIST YOUR VALLEY LANDS; I to sell them for you and money. LOUIS E. SANDS, 322 Bldg., Los Angeles.

ORANGE LANDS—

ACRES, ALL LEVEL AL- ong and located 2 miles north of Por- ville from graded schools, on new car line. It was not included in the offering of the Van Nuys-Lanker- ims; but from the beginning, re- ive sale. The immense demand for ese "home-in" property forced this We HAD to have more land, to-bread, smiling acres right at of this big city. Trains of two up. Here's your chance to own estate, or small ranch, or to buy invest.

of men, scores of teams and excursion trailers are forging on- magnificent $500,000 boulevard.

BOULEVARD AND ELECTRIC WILL RUN THROUGH THE N OF THIS NEW TRACT.

ahead of the car and the beds- ink of the opportunity this affords to counsel a little further on improved land close to Los An- not delay. Do not overlook this ing. Act now. Come in and get ormation. See the land.

CHINES GO EVERY TWO HOURS

INVESTMENT COMPANY, Selling Agents, A. Suburban Homes Co., Principals. 611-613 S. Hill st. Broadway 168.

Antelope Valley.

ACRES OF EXCELLENT AL- falfa land in artesian belt, big flow at 20 feet; water land can be found in Antelope Valley for $25 per acre. I have a large list of other lands; prices ranging from $5 to $50 per acre. Come and see me. F. P. SHIPPER & CO., 345 S. Spring st.

Mexico.

ACRES OF GOOD LAND IN Yaqui Valley, State of Sonora, Mexico, all fenced, near railroad; best irrigation; grow anything. P. S. BRUNK, 1 Patterson street, Eugene, Ore.

Santa Cruz.

ACRES — RANCHES, HOMES, ACRE- ts. For list. WILSON BROS., Santa uz.

PROPERTY—

ACRE—OR EXCHANGE—2000 ACRES of heavy land, close to big oil well; very likely containing oil. Big snap for the speculative proposition. This is for investment or grazing purposes is far more than price asked. Price $4000. LOMBARD BLDG.

VALLEY—

ACRE — I AM PIONEER OF THIS only market producing land, and you to be best buys. See my lists FFARFENBERGER, Main st., cor Compton & representatives, at Thermal, Cal.

LIST YOUR VALLEY LANDS; I to sell them for you and money. LOUIS E. SANDS, 322 Bldg., Los Angeles.

ORANGE LANDS—

ACRE—$175 ACRES, ALL LEVEL AL- ong and located 2 miles north of Por- ville from graded schools, on new car line. It was not included in the offering of the Van Nuys-Lanker- ims; but from the beginning, re- ive sale. The immense demand for ese "home-in" property forced this We HAD to have more land, to-bread, smiling acres right at of this big city. Trains of two up. Here's your chance to own estate, or small ranch, or to buy invest.

of men, scores of teams and excursion trailers are forging on- magnificent $500,000 boulevard.

BOULEVARD AND ELECTRIC WILL RUN THROUGH THE N OF THIS NEW TRACT.

ahead of the car and the beds- ink of the opportunity this affords to counsel a little further on improved land close to Los An- not delay. Do not overlook this ing. Act now. Come in and get ormation. See the land.

CHINES GO EVERY TWO HOURS

INVESTMENT COMPANY, Selling Agents, A. Suburban Homes Co., Principals. 611-613 S. Hill st. Broadway 168.

ACRE—$175 ACRES, ALL LEVEL AL- falfa land, located 2 miles north of Porterville from graded schools, on new car line. It was not included in the offering of the Van Nuys-Lankershim lands, but from the beginning, required no sales. The immense demand for this "home-in" property forced this We HAD to have more land, to-bread, smiling acres right at of this big city. Trains of two up. Here's your chance to own estate, or small ranch, or to buy invest.

of men, scores of teams and excursion trailers are forging on- magnificent $500,000 boulevard.

BOULEVARD AND ELECTRIC WILL RUN THROUGH THE N OF THIS NEW TRACT.

ahead of the car and the beds- ink of the opportunity this affords to counsel a little further on improved land close to Los An- not delay. Do not overlook this ing. Act now. Come in and get ormation. See the land.

CHINES GO EVERY TWO HOURS

INVESTMENT COMPANY, Selling Agents, A. Suburban Homes Co., Principals. 611-613 S. Hill st. Broadway 168.

MAKE MONEY —AT— TH LANKERSHIM ACRES.

ure out what you can do on a of good land? Peaches, apricots, and vegetables pay big dividends. lands adjoining these acres are per acre annually—and easy work. for $ 5 or 10 acres now. A few h month makes it yours.

$150 AN ACRE AND UP TH WATER. EASY TERMS.

es mean independence. The soil is water free until January 1st, 1913. miles from city limits. Close to and new electric road.

and talk it over with us. Our make several trips daily.

INVESTMENT COMPANY, 611-612 South Hill street. Broadway 168.

ACRE—$10 ACRE TULARE COUNTY AL- falfa land, 1 mile from growing town. Plenty of water from splendid irrigating well, equip- ped with 6-H.P. Western gas engine and 4- inch centrifugal pump, also well for domestic use and stock use with windmill and tank; 20 acres now in alfalfa, 60 acres just ready for crop, 20 acres not yet planted, balance in alfalfa, garden or orchard.

a snap and must be taken quickly.

ORANGE VALLEY—

ACRES—IMPERIAL VALLEY, $24,000; 2 acres planted; alfalfa and barley; in- cludes good well, pump, etc. BOX 42, Calexi- co.

Orange or Walnut Groves.

FOR SALE—

LAST CHANCE TO BUY ORANGE LAND AT TORRA LINDA. 10 ACRES. 10 AN ACRE—EASY TERMS.

must overlook this opportunity to se- ure of rich orange land in this choice district. Not one bud was chilled in the cold spell. This acreage is a ten- lot left in this famous tract. ance from electric road and forms the finest of orange soil and ery foot is set quick. A ly proven. The terms are easy.

DAVIS INVESTMENT COMPANY, 611-613 S. Hill st. Broadway 168.

H. A. GOODWIN COMPANY, —AT— Central—Bdy., 6th and Main.

GLENDALE - BURBANK.

GLENDALE - BURBANK.

home place consisting of a trib- acres, located within three blocks of Glendale-Burbank electric line and one- ten main county thoroughfare. Finely ed with 2 kinds of walnut trees and grape eucalyptus trees to furnish a with wood for a lifetime. Fine place Fairly good house, good barn and The ground alone is easily worth good reason for selling. A acres. Terms.

H. A. GOODWIN COMPANY, —AT— Central—Bdy., 6th and Main. Main 768.

SAN DIMAS, CAL. OR EXCHANGE, 20 ACRES unsurpassed, improved dairy and alfalfa ranch, admirably situated; has following improvements: modern 10-room house, barns, pastures and corrals, hog and chicken houses, 100 head cattle, complete farming equipment, shade trees, etc. The biggest bargain on the market. Will take Los Angeles property in exchange. Investigate. LOUIS E. SANDS, 322 Bldg., Los Angeles.

SALE OR RENT— ACRES OF ABSOLUTELY ST LAND LYING SOUTH SLOPE ILLS; STEADY FLOW OF GRAV- ATER; GOOD FOR ORANGES OR DE- CIALLY; ESPECIALLY IN- FRUITS. TRUCK FARMING OME SITE. OWNER WILL SELL OR TAKE RIGHT PARTY INTO ERSHIP. NO TRADE. F. BEN- DEL REDONDO, CAL. ROOMS OR EVENINGS.

ACRES — OR EXCHANGE — ACRES in Valley, 1 mile from Thermal; 8 cleared, balance fine soil; all level; 2 wells and good reservoir, all fenced and to be set with trees at once; will sell on the road selling at $200 per acre, or will exchange for a new 5-room house in the city and carry mortgage for $2400 to suit purchaser. Address R. box 1, OFFICE.

SALE—SERVICES OF EXPERT- OIL AND ALKALI EXPERT- ars experience and Philippine ex- ence. Will survey, report and of Agriculture. Soil surveys of ands in United States. Reports, agricultural appraisals of land, ands in Imperial Valley. Address CLARENCE W. SOPER, 50 Central Bldg.

SALE — OR TRADE FOR LOS AN- residence property; 40 or 80 acres of ed land in northern part of the state, ation and free vegetable soil; close ; good demand for all these products. ; terms; will consider part trade. For further information call or address owner, box 64, El Centro, Cal.

ACRE ORANGE GROVE. ave 5000 acres best orange and olive ds planted to great live oaks, adjoining ramento; greatest soil, water and tion on earth; every tree guaranteed to still bear; the closest investment to ge- ow-ownership. Postoffice box 234, Elk- Cal.

SALE—20 ACRES OF AS FINE OR- land as there is in Cal.; 5 acres in ; an absolute bargain. LEWIS ANNEX- you call about it.

SALE — OR EXCHANGE A FINE ON at once. 146 acres north of Fresno ON LEAGUE.

Poultry Ranches.

FOR SALE—

$2000 A YEAR PROFIT.

A poultry ranch, twenty minutes from center of city, with up-to-date improvements; two acres of land, 5-room cottage, outhouses, feed cutter, incubators, etc. Price $6500, one-half cash, balance to suit. Owner won seven prizes at the recent poultry show, these birds go with the place. This is a rare opportunity to get into a business that is on a paying basis.

GOLDEN STATE REALTY CO., Main 5861. 10633. 213 Union Oil Bldg., cor. 7th and Spring sts.

FOR SALE—BEAUTIFUL VALLEY AND foothill ranch, 7½ acres; 5-room house, barn, outbuildings, ample water, 4 acres in fruit, chicken yards, very healthy location; only $6000, half cash. Phone Broadway 4193. W. F. BLODGETT, 324 Consolidated Realty Bldg., Sixth and Hill sts.

HOTELS—ROOMING HOUSES—
For Sale, Lease, Exchange, Wanted.

FOR SALE—ROOMING HOUSE, 118 ROOMS; must sell, as I am leaving city; everything first class; good paying house. Will take some trade. See OWNER, 325 East Second st.

FOR SALE—50-ROOM HOTEL, CAFE AND liquor license, beautifully situated and doing a nice business; can be sold either with or without cafe. Big money maker. L. C. WOODS, 204 Currier Bldg.

FOR SALE — ONE OF THE HIGHEST- CLASS APARTMENT HOTELS on most prominent street, showing large income on the investment, and great future increase. All apartments fully occupied. MR. FRYE, 404 W. Sixth st.

I HAVE $4000 CASH. I WANT THE BEST rooming house or apartment the money will buy. I am going to buy, but don't answer unless you have something good. No agents. Address Y, box 181, TIMES OFFICE.

FOR SALE—50-ROOM APARTMENT-HOUSE; swell furniture, brass beds, 3-years lease, low rent. Price $2300. Cash $1000, balance terms. UNION INVESTMENT CO., 517½ West 6th st.

WANTED — GOOD APARTMENT OR rooming house, close in; must be a bargain for all cash. State full particulars by letter, giving income, etc. Address Y, box 165, TIMES OFFICE.

FOR SALE—24-ROOM APARTMENT HOUSE in Los Angeles; good location for steady tenants; gross income $126 per month; price, including furniture, $11,000; ⅓ cash. Address J. H. STRAFT, Redlands, Cal.

FOR SALE — 30-ROOM APARTMENT- house, S. Grand; nicely furnished, lawn, back yard, rent $3.50 room, and good lease; $2400, terms $1700 down. WILSON & FOX, 321 Story Bldg.

FOR SALE — APARTMENT HOUSE, 14 rooms; new building, new furniture; pays 10 per cent. interest on $5000; lease; no agents. Address owner, T, box 152, TIMES OFFICE.

FOR LEASE—I WANT A TENANT FOR A new 100-room hotel to be built, west side, close-in, rent $6.50 per room; hot and cold water, elevator, steam heat. MAIN 5705; 62379.

FOR LEASE — WILL BUILD MODERN apartment house, about 40 rooms, between Main and Hill, on 17th. Address C, box 229, TIMES BRANCH OFFICE.

FOR SALE — 47 ROOMS, CENTER CITY, west side; clears net $235 month; sacrifice quick, $2500; easy terms. PHOENIX, 202 Grant Bldg.

FOR SALE — 14-ROOM ROOMING HOUSE, rent $60, clearing $50 month; bird's-eye maple furniture, brass beds, fine rugs; only $956. 708 S. GRAND AVE.

FOR SALE—12 ROOMS ON BUNKERHILL; fine location, good furniture, a snap for $550. Cash $300, balance terms. UNION INVEST- MENT CO., 517½ West 6th st.

FOR SALE—28 RDOMS ON WEST 6TH ST., close in; good lease, low rent. Price $2000. Terms. UNION INVESTMENT CO., 517½ West 6th st.

FOR SALE — HIGH-CLASS BOARDING house, party going East. A bargain, if taken this week. Phone 52958. 726 GAR- LAND AVE.

FOR SALE—24-ROOM ROOMING - HOUSE, all outside rooms, large and airy. Best bargain in city if sold at once. For particu- lars see OWNER, 612 San Julian st.

FOR SALE—30-ROOM DOUBLE FLAT, ALL new furniture, walking distance, am called East. Will sell reasonable. PHONE 52781.

FOR SALE—FURNITURE AND LEASE OF 24-room apartment-house at Monrovia. SOUTH 5027, the owner.

FOR SALE—27-ROOM ROOMING HOUSE; snap; must sell, going East. 733½ CEN- TRAL AVE.

FOR SALE—HALF INTEREST IN ONE OF the best paying hotels in Los Angeles. Ad- dress X, box 29, TIMES OFFICE.

FOR SALE—LIVE HOTEL, LIVE NEVADA mining and ranch camp. See J. A. WAL- TON, 340 South Hill st.

HOTELS—ROOMING HOUSES—
For Sale, Lease, Exchange, Wanted.

FOR SALE—

50 rooms, apts. and single; all in good condition; rent $180, net income over $150 per month; this is on west side, close in; lease, price $2600; $1400 cash will handle. Balance to suit.

52 rooms, 1, 2 and 3 apts., on west side, close in; rent $140, net income over $100 per month, 3-year lease; price $1800, $1000 will handle.

54-room hotel on west side; a money maker; all modern and new; 10-year lease; rent $360; clears over $300 per month.

23-room apt. house, 11 2 and 3 single; rent $175, with lease, water in all rooms, nets $100 per month; in good condition; price only $1400.

Better come in and let us show you these places; they are all good buys; have apt. houses and rooming-houses, all sizes and prices, in any location. HARWOOD & THOMPSON, with

SOUTHWESTERN DEVELOPMENT COM- PANY, 620 S. Hill st. Main 3212. F6822.

APARTMENTS.

HOTELS.

See our lists before you buy. This depart- ment has made a specialty of this line of real estate for years and has the best line of high-grade buildings in the city. If we don't have what you want

WE WILL BUILD TO SUIT.

Leasing Dept. ROBT. MARSH & CO., Second Floor Trust & Savings Bldg. Sixth and Spring sts. Main 8045. 10175.

TO LET—

Apartment house, almost completed, loca- tion west side, easy walking distance; come and see the building; better than plans.

We have several locations on the east side on which owners will build apartments or hotels to suit.

See us for beach propositions. We have them all. WILSON & STEINKE, 421 Byrne Bldg. F7291, Main 4271.

FOR SALE—

28-room apartment-house; long lease, genuine bargain; $2200.

Cottage for small apartment-house. Price $2300.

34 rooms, 7th and Figueroa sts., $2250.

20 rooms, close in, $1250.

75-room apartment-house, rent $500, $10,500.

12-room rooming-house, rent $70, $800.

40 rooms, transient; rent $250, $2200.

34 rooms, transient; rent $150, $2750.

Lots of others. See L. A. PERVOTE, Broad- way Realty Company, 519 O. T. Johnson Bldg.

FOR SALE—OR EXCHANGE—LEASE AND furniture of 25-room apt. hotel, central lo- cation; fireproof building, rent only $5 per room, good lease, clearing above $100 per month above expenses. Price $4500, on easy terms, or part cash, part trade.

DAVIS & RYDER, Hotel Brokers. 418 Grant Bldg., Fourth and Broadway.

FOR SALE—FURNITURE AND LEASE OF 68-room, choice location, close in; doing splendid business year around; 2 and 3-room apts., with private baths, steam heat and all modern conveniences; attract- ive ground floor lobby, first-class proposi- tion, and the price is right.

DAVIS & RYDER, Hotel Brokers. 418 Grant Bldg., Fourth and Broadway.

FOR SALE—100 ROOMS, ON THE HILL at Angel Flight; furniture almost new; thoroughly modern and clean, $700 per month; owner will take part trade and some cash; details at this office only.

FEARHIVE-WOODRUFF REALTY CO., 10277. 645 S. Spring st. Main 5690.

FOR SALE—FOR $5000 CASH, FOR HALF interest in first-class hotel proposition, modern brick building, central location, splendid money maker. For particulars see my agents, quick,

DAVIS & RYDER, 418 Grant Bldg., 4th and Broadway.

FOR SALE—ROOMING-HOUSE, 35 ROOMS, in fine location; price $2450; with terms of $700 cash down, rent $150; all single rooms, and all rented. See us for hotel snaps.

E. W. HAYWARD, With SWANK & LETTON, 339 S. Hill st. Both Phones.

FOR EXCHANGE — SILVERTON APTS., 16th and Hill sts., modern, 45-room apart- ment house, price $4200. Will exchange for house and lot, free house, than see Owner, MRS. WIDNER, 512 S. Hill st. A4697, Bdwy. 1064.

FOR LEASE — 75-ROOM APARTMENT house, Ingraham street near Wilmer, ready to be built; plans at office. Give 10 years' lease to responsible tenant at reasonable rental and security. Brick building, up-to-date in every particular. J. D. WALKER, 705 Trust and Savings Bldg. F7344.

FOR SALE — PART OF A BARGAIN, THE STA- pleton Hotel and apartments, 205 S. Grand ave. Steam heat, running water, 30 rooms. I want to go on a ranch. Call on owner at the house. R. E. BAUGHMAN. Will par- ties who called at the Stapleton Hotel, Sat- urday evening or Sunday please call again?

FOR SALE—

SPECIAL BARGAIN.

Modern apartments, $28,000. Lease guaran- teed for 5 years; 8 per cent. net. West Seventh street-Figueroa district. Genuine in- vestment.

C. J. MOREY, WITH SWANK & LETTON. F3624. 339 South Hill street. Main 2624.

WANTED — FROM OWNERS ONLY, AN apartment-house worth from $50,000 to $100,- 000. We will pay cash. Must be a bargain, well located and a good substantial building. Inquire of L. DRINKWATER, 532 Byrne Bldg. Phones A5460, Main 551.

FOR EXCHANGE—

Wanted—To trade apartment house in Alva- rado Terrace district for residence in western or southwestern part of city. Write or call on PURCELL & TAPPAN, San Gabriel, op- posite Old Mission.

FOR SALE—HIGH GRADE APARTMENT house of 66 rooms in Westlake district. New, elegantly furnished, well established. Price $15,000; terms part cash, part exchange. Inquire 707 SOUTH BONNIE BRAE.

FOR EXCHANGE — MODERN 68-ROOM apartment house, wall beds, steam heated, private baths, strictly up-to-date; clears $300 a month; price $6300. Want house and lot. Phone WILSHIRE 104, ask for Mr. Bear.

TO LEASE — WILL BUILD APARTMENT house of about 24 apartments, to suit ten- ant; long lease at reasonable rental. 413 SOUTH HILL.

FOR SALE — FINEST LITTLE 18-ROOM rooming house in city; velvet rugs, brass beds, furnace heat; rent $85; lease 5 years; $1000 cash will handle today. See Owner, MR. BEAR, 512 S. Hill st.

FOR SALE—LEASE AND FURNITURE OF new and modern rooming-house, near Third and Hill, rent $6; for ten years' lease; terms very liberal; clears $75 monthly.

FEARHIVE-WOODRUFF REALTY CO., 10277. 645 S. Spring st. Main 5690.

FOR SALE — OR EXCHANGE — 52-ROOM downtown hotel; clears over $400 per month; long lease; cheapest rent on Broadway. Want modern house in southwest or clear lot as part payment. Price $9000. See L. A. LAPRE- VOTE, Broadway Realty Company, 519 O. T. Johnson Bldg.

FOR SALE—BEAUTIFULLY FURNISHED 20-room (family) hotel, near Westlake Park, with dining-room, parlor and lobby; in- vestigate this, sacrifice price, for quick sale; house full. No phone information. B. F. GARNETT, 622 Grosse Bldg.

FOR SALE—IT GETS THE MONEY EVERY month, $85 clear from 17 rooms; price $625. 1141 SAN PEDRO ST.

FOR SALE — FURNITURE OF 30-ROOM rooming-house; price $300; rent $25. 1134 E. 12TH.

WANTED — TO PURCHASE AN APART- ment house worth $35,000 to $40,000. 309 UNION LEAGUE.

WANTED — TO BUY ROOMING HOUSE OF 15 to 25 rooms; have $1000. Will assume. Address Y, box 50, TIMES OFFICE.

FOR SALE—
Apartment and Flat Property.

FOR SALE—

FOR CASH TO CLOSE AN ESTATE— 2-story double flat building, 4 large rooms on each floor, complete for two families. Fine location on Pico Heights. A big bargain for some one. For full information see

C. C. A. CRISSEY (Administrator.) Phone F3270—418 Bradbury Bldg.

FOR SALE—TWO 7-ROOM FLATS IN BEST location. Owner compelled to leave. This property can be bought at a bargain; one- half cash. BUCHANAN & FLY, 322 West Sixth st.

FOR EXCHANGE—
Business Property.

FOR EXCHANGE—BY THE OWNER.

Fine income producing property, free of incumbrance, valued at $40,000, for street im- provement bonds.

Address OWNER, 807 Wright and Callen- der Bldg.

FOR EXCHANGE—IMPROVED PROPERTY, on E. Seventh st.; will earn interest on $20,000 in present condition. Will take unim- proved acreage for equity; mortgage can run any length. For particulars address OWNER, 714 E. Seventh st., Los Angeles.

FOR EXCHANGE — GOOD BUSINESS block in live country town, leased $800 per year. Want Los Angeles property. Will assume. Address Owner, Z, box 259, TIMES BRANCH OFFICE.

FOR EXCHANGE—BY THE OWNER.

$40,000. Mortgage $17,000. Equity $23,000 fine apartment corner, close in on the hill. $12,000 clear. Interest in South Hill street property. Such holding not often offered.

$5000 clear. 4 fine lots in Alhambra. Want walnut grove, within 20 miles of L. A., up to $40,000.

See OWNER, 320 American Bank Bldg., A1388.

FOR EXCHANGE—FINE 200-ROOM FLAT, New York house, 5 years old; income about $12,000 per year. Price $150,000. Also large tract land, 1000 acres, in California, all in grain. Land is level, 1 mile from a good city and R. R. depot. Price $125,000. Exchange both properties for good business property in Los Angeles. Ad- dress owner, GEO. C. FETTERMAN, 107 So. Broadway. Phone 12546.

FOR EXCHANGE — $10,000 IMPROVED Venice property. Want income country or clear city lots. T. A. BELL, 440-1 Bradbury Building.

FOR EXCHANGE—
Houses.

FOR EXCHANGE — A 6-ROOM MODERN bungalow at Alhambra, beautiful big lot, 65x250, highly improved, value $4000. Want Los Angeles, 1½ or 2-story. Will pay dif- ference up to $1500.

4 choice new 1½-story houses, Los Angeles, value $16,500, mortgage $6300; exchange equity $10,200 for ranch.

40 acres improved, close-in ranch at Cor- coran; good buildings; all planted; nice place, value $7500; mortgage $3400, equity $4100. Want clear bungalows.

All of the above are choice bargains. S. L. ALDERMAN, 221 Grant Bldg.

FOR EXCHANGE—

WANT RANCH.

$18,000, clear, improved property, good loca- tion, west side. Want ranch near Los Ange- les. Will give or take mortgage to suit trade. Quick deal for good ranch.

UMBSTEAD & ROBINSON, O. T. Johnson Bldg.

FOR EXCHANGE—

Two beautiful residences in the heart of the Wilshire section, one 9-room, strictly modern, the other 11-room, strictly modern; lots 80x160 each; east front; one of these houses is worth conservatively $45000, the other one $7500; there is a $30000 straight mortgage on each one drawing 7 per cent. Interest will exchange the equity in one or both for clear lots in Los Angeles. Here is a snap for some one. For full information in regard to both of these houses phone A1247, or Main 5184.

FOR EXCHANGE—

Three modern 6-room cottages, value $10,000; mortgage $2000. Want apartment or flat prop- erty. Will assume mortgage or will con- sider ranch.

UMBSTEAD & ROBINSON, O. T. Johnson Bldg.

FOR EXCHANGE—NICE NEW MODERN 10-room, 3-flat building, built-in wall beds, close to a good car line and in a fine dis- trict; income $60 a month; want to exchange for small cottage, city or beach, or some good lots and let you assume mortgage for the difference in price.

THE LOCATORS, DILLON & RENFORD. Main 798. 602 Union Trust Bldg. F7294.

FOR EXCHANGE—GOOD 5-ROOM BUNGA- low, located northwest, $2000; mortgage $1000. Will take cheap lot for equity or assume on a better one or sell equity for $15 monthly, including interest at 6 per cent.

THEO. G. FITCH, 512 Trust and Savings Bldg. A2128. Sixth and Spring streets. Bdwy. 229.

FOR EXCHANGE—NEW 5-ROOM, MODERN, artistic bungalow. You can now exchange your vacant city lot as first payment on a bungalow; 3 bedrooms, beam ceilings, built-in effects; on high ground, walking distance; in the very center of Los Angeles; beautiful loca- tion; grand view; I want city lots. T. WIES- ENDANGER, 408 W. Sixth st.

FOR EXCHANGE—

In exclusive Westlake district, a 20-room 2- story private boarding house, leased at $1620 a year, in good condition. Price $15,500; bank mortgage $6500, 6 per cent. Owner wants 3 or 4 smaller cottages and some cash for equity. Owners only.

E. BECKER, 219 Central Bldg.

FOR EXCHANGE — TULARE COUNTY land wanted, for 10-room residence in Pas- adena, fine corner, 305x315, east and south fronts, paved streets. Ideal location for bungalow court. Price $18,000, incumbrance $6500. Want Tulare county alfalfa land for equity. C. G. BROWN CO., 100 E. Colo- rado st., Pasadena.

FOR EXCHANGE—EQUITY OF $5000 IN TWO 8-room new houses, west side of city, high ground; fine location; also an apartment-house of seven W. Price $7500, clear; total, $15,500; want income property, close in, city; may con- sider improved ranch, close in. L. W. LEIGH- TON, 518 Grant Bldg. F1033.

FOR EXCHANGE — THIS IS THE EAST- est thing we've had. 6-room bungalow, $4000, near 23rd and Hoover. (Note the loca- tion.) Want vacant at Glendale, or might consider bungalow if up-to-date.

F. R. BOAG COMPANY, 2407 S. Hoover. West 1562.

FOR EXCHANGE—

Owner has Santa Monica lot 75x190, and 8-room house, all conveniences, clear; price $3500. Will sell on easy terms or exchange for Pasadena or city.

L. J. ENGLAND REALTY CO., 702 South Spring street. Room 223

FOR EXCHANGE—$2000 EQUITY IN A 7- room modern house, located in Wilshire-Har- vard Heights, near Ninth and Ardmore sts. Is 1912 5-passenger auto, one of the standard makes that has actual value. Phone F3012. DAWSON, 1109 Union Trust Bldg.

FOR EXCHANGE—

Cottage, between Los Angeles and Long Beach, value $1250, for small ranch in Men- docino or Humboldt counties. LOUIS L. SANDS, 322 Security Bldg.

FOR EXCHANGE — MODERN 5-ROOM house on Berendo near Washington; will exchange for good improved ranch 4 to 10 acres, up to $3500. Prospect must be seen to be appreciated. RYAN, 422 Consolidated Realty Bldg.

FOR EXCHANGE—MODERN HOUSE ON W. 36th st., very large lot, will exchange for improved acreage to $4000; this is a choice piece of property. See RYAN, 422 Consolidated Realty.

FOR EXCHANGE—DANDY 4-ROOM CALI- fornia bungalow and 3-room house for $2300. Want lots or cheap improved suburban acre. F1231. Hollywood 1048. 420 SECURITY BLDG.

FOR EXCHANGE—

Have $4000 bungalow in southwest; mortgage $1500. Want house east of Main for equity.

NEW ENGLAND REALTY CO., 703 South Spring street. Room 223

FOR EXCHANGE—MODERN 5-ROOM HOUSE and 3 lots on hills, toward Hollywood, $12,000, clear; want country home about same value, San Gabriel Valley preferred. Address C, box 260, TIMES BRANCH OFFICE.

FOR EXCHANGE—NINE-ROOM MODERN residence, Rampart Boulevard. Want land. 814 TRUST AND SAVINGS BLDG. F7462; Main 1472.

FOR EXCHANGE — FOR SAN DIEGO property or vicinity, a modern, up-to-date, 6-room bungalow; all conveniences; one block from car line in Pasadena, Cal. 1021 4TH ST.

FOR EXCHANGE — A MODERN 5-ROOM bungalow, in Highland Park; equity $2500; mortgage $1500. Want beach or suburban. C. A. MILLER, 1361 Hays ave.

FOR EXCHANGE — HAVE HOLLYWOOD, value $17,000. Want El Paso. C. M. CLINCH, 101 E. Hollywood Blvd., corner Cahuenga, opposite "Da Longpre's, cast."

FOR EXCHANGE — 6-ROOM MODERN bungalow, for small ranch, near car line. LARSON, 318 Grant Bldg.

FOR EXCHANGE—
Lots.

FOR EXCHANGE—

AT LONG BEACH.

80 clear lots, 50x125 feet each; price $14,000. Want income property. Would consider ranch.

UMBSTEAD & ROBINSON, O. T. Johnson Bldg.

FOR EXCHANGE — CALIFORNIA LOTS, clear, for Spokane property. 1419 W. 11TH, Spokane.

FOR EXCHANGE—CLEAR LOT FOR CLEAR cottage. 962 W. NINTH.

FOR EXCHANGE—
Country Property.

FOR EXCHANGE — 12 ACRES OF GOOD land, $5500, including house, barn and wa- ter, for house, in Los Angeles, valued at $2500 to $3000, balance in cash, right at the station of Palo Verde. A. HECK, postoffice, Artesia, Cal.

FOR EXCHANGE—SUBMIT OFFERS—

$3000, 20 acres fine orange land, Riparian water right, north of Porterville. May take eastern.

J. H. BALLAGH & SON, 721 Central Bldg.

FOR EXCHANGE — OR SALE—FOR L. A. or Ocean Park property, 80 acres patent land, full water stock; Imperial Valley; also relinquishment 40 acres. Address B, box 257, TIMES BRANCH OFFICE.

FOR EXCHANGE—

FOR EXCHANGE—160, 160 OR 240 ACRES of first-class land, with more free water than can be used, 7 miles west of Bakers- field, on the Santa Fe; all under cultiva- tion and nearly all now seeded to oats, barley or alfalfa, together with all farming equipment. This land is worth $125 an acre cash. Will exchange for Los Angeles city property, vacant or improved, to full value, clear for clear, or smaller property and take mortgage for difference.

W. A. HAGANS, CUNNINGHAM REALTY COMPANY, INC., 60193. 714-16 Central Bldg. Bdwy. 1582.

FOR EXCHANGE — 20-ACRE ORANGE grove in frostless belt, north of Porter- ville, all navels, 4 years old this fall; large pumping plant, abundance of water, 6-room modern house, with bath, water piped through house; grove is in first-class condi- tion and cheap at $15,000; will exchange to full value for apartment-house or flat build- ing, under lease. CHAS. A. TURNER CO., 527 Security Bldg.

FOR EXCHANGE—OR SALE— 15 acres Washington navels, 12 years old. A perfect grove in good location. Price $20,000, on easy terms or will exchange for city or suburban property. Don't over- look this.

J. J. HAISLEY, —With— Wm. E. G. Saunders, A. Scott Ormsby, 426-430-432 Consolidated Realty Bldg.

FOR EXCHANGE— TULARE COUNTY DAIRY RANCH. $22,000—235 acres, ½ mile from station. 100 acres alfalfa, 150 acres hog-tight fence, 5- room house, dairy barn, horse and hay barn, etc. Will exchange for Los Angeles or vici- nity to full value or less. Can use $4000 residence.

See MR. CAIN or MR. IRWIN, THE LAWRENCE B. BURCK COMPANY. Main 6861. Home 10685.

FOR EXCHANGE— APPLE ORCHARD. $9000, clear, 40 acres, Benton county, Arkan- sas, 25 acres apples, 5 acres peaches, full bearing. Property has paid for itself in the past four years. Small house and barn. Want residence, Los Angeles, to $10,000, furnished or unfurnished.

See MR. CAIN, or MR. IRWIN, THE LAWRENCE B. BURCK COMPANY, 143 South Spring st. Main 6861. Home 10685.

FOR EXCHANGE—34 ACRES OF LAND near Mecca, Riverside county, equity $11100; balance of $7448.50, payable $10 per month, at 6 per cent.; want 5 or 6-room cottage, lot, or some business in city or suburbs, will assume. Address owner, C, box 235, TIMES BRANCH OFFICE.

FOR EXCHANGE — OR SALE—160-ACRE stock, grain or fruit ranch, 4 miles west of Escondido, 1 mile from Valley Center. About 100 acres can be plowed, good well, old orchard, two springs. The land is rolling and grown up to brush. Price $15 per acre. CHARLES SOULTS, Escon- dido, Cal.

FOR EXCHANGE — $9000 CONTRACT CAR- rying title to 5-acre tract near Los Angeles. Will exchange for city property or near-by acreage. Principals only. PHONE 21677.

FOR EXCHANGE — 160 ACRES OF FINE orange land, San Joaquin Valley. Want res- idence, clear for clear. 636 TRUST & SAV- INGS BLDG. F6453, Main 1472.

FOR EXCHANGE—
Eastern and Northern Real Estate.

FOR EXCHANGE—

Several thousand acres of land in the Pan- handle district, Texas. Want Los Angeles im- proved. Will assume.

CHAS. I. BAXTER, 187-189 East Colorado street. Pasadena, Cal.

FOR EXCHANGE—

I make a specialty of exchanging real es- tate, particularly California for eastern.

W. W. CONWAY, Member of Realty Board. 204-5 Bradbury Bldg.

FOR EXCHANGE—EASTERN FARMS FOR California, improved and unimproved, in corn belt of South Dakota and Nebraska; by owner. CLARKE & STANDIFORD, 100 E. Colo- rado st., Pasadena.

FOR EXCHANGE — HAVE HOLLYWOOD, value $17,000. Want El Paso. C. M. CLINCH, 101 E. Hollywood Blvd., corner Cahuenga, opposite "Da Longpre's, east."

FOR EXCHANGE — CLEAR NORTHERN property to $30,000, for L. A., or near. 644 CHAMBER OF COMMERCE.

FOR EXCHANGE—GOOD VALUABLE IOWA property; good city residence; pre

Classified Liners.

BUSINESS CHANCES—
Of Many Kinds, Unclassified.

$300 LUNCH COUNTER, seats 8, doing $18 up daily, heart of city, always busy.

BARBER PARTNER wanted, in poolroom and barber shop, 2 chairs, 2 up-to-date tables; too much work for owner, $400.

$450—GROCERY, rent $15, doing $15 up daily; 3 furnished living-rooms, a good buy.

$600—BARBER SHOP, near-by town, rent $20; doing $60 up weekly, 3 chairs, trial given; fine fixtures throughout, see this bargain.

GROCERY and market; rent $25, doing $65 cash daily; good fixtures, horse, wagon, at invoice, $1400.

See SIMPSON, he Protects Buyers.
202½ S. Broadway. Est. 1896.

$25 CORNER CIGAR STAND.

$275—CORNER CONFECTIONERY-CIGARS, Soft Drings, Periodicals, Wholesale and Retail Newspapers. Rent $20; living rooms. Owner clearing $175 monthly.

$450—NOVELTIES, PENNANTS, PHOTOS, Post Cards, etc., on pricipal street. Will exchange for Real Estate; ⅓ cash. Owner clearing $90 monthly.

$600—MOVING PICTURE THEATER. Latest equipped; principal street. Seating capacity 226; lease, cheap rent. Present owner clearing $200 monthly.

$2500—MOVING PICTURE THEATER. Seats 225; cheap rent; lease; part cash. Present owner clearing $150 monthly.

J. E. TETLOW, 105 South Broadway.

AN INVESTMENT OR $1500 IN A RELIABLE building business, established many years, will carry with it the management of one of our departments; if you are clean cut, square and wide awake, we want you; if not, we wouldn't have you on an investment as times are the same, as our business is not languishing for any old fellow to invest his money to pay our bills; the wildcat promotion days are gone, and $40 per week, and a commission on which will amount to as much more as your energy will enable you to make, will be given you. References exchanged. Rooms 410-11, 453 S. Spring st.

FOR SALE—GROCERY, SALES $200 PER day, 3 years' lease, cheap rent. Price $900.

Grocery and meat market, centrally located, money maker, sell at invoice. Price $900.

Pool room, barber shop and cigar stand, good downtown location, long lease, safe investment.

For these and other business investments see L. A. LAPREVOTE, BROADWAY REALTY COMPANY, 519 O. T. Johnson Bldg.

FOR SALE—AT SACRIFICE, ONE OF THE nicest candy and ice cream parlors in Los Angeles, near Broadway. Beautiful fixtures, handsome marble soda fountain, complete outfit for making candy, ready for anyone out to step in, make a bunch of money; has good lease. Good reason for selling. See GOLDBERG, with WILSON & FOX, 128 Story Bldg.

FOR SALE—GROCERY AND MEAT MARket in the best residence section of the city. Stock and fixtures will invoice about $2000. Average monthly sales, $6000. Long lease of fine brick storeroom at cheap rent. For particulars call on, or address L. P. READ, at Moose Clubrooms, over Levy's Cafe.

FOR SALE—GROCERY AND MARKET LOcated in the city's finest and most rapidly growing residence section. Average monthly sales, $5000. Will sell at invoice, which with fixtures, will amount to about $6000. Long lease of fine modern brick storeroom, at cheap rent, goes with the deal. Address OWNER, 215 Francisco st.

LADY OR GENTLEMAN WITH $750 CAN HAVE HALF INTEREST IN ESTABLISHED BUSINESS NOW PAYING $3000 ANNUALLY. FINEST LOCATION IN THE CITY. DON'T OVERLOOK THIS. CANNON, 601 SAN FERNANDO BLDG. HOURS 10 TO 12.

WANTED—TO INTEREST SEVERAL PEOple in forming a corporation, to hold Mexican mines and lands. Form subsidiary companies on same. Not much money needed. Big profits assured. BLACKLER, 706 Grosse Bldg.

FOR SALE—GROCERY, ABOUT $8500, ALL new goods and doing good business, but sickness compells owner to sell; would consider good city property. LARSON, 313 Grant Bldg.

FOR EXCHANGE—A MONEY-MAKER IN suburban town, on electric line, two-story store building, small stock, postoffice and express business, vacant lot, $800; want city or ranch. G. E. DELAVAN, 627 Bryson Block, A2586.

I WANT A SMALL RESTAURANT OR lunch counter in good location, for which I will exchange fully up-to-date high-class employment bureau; must be worth $350; will assume. Address Y, box 200, TIMES OFFICE.

FOR SALE — OLD ESTABLISHED GROcery and bakery, doing $100 day; books open for inspection to reliable buyers, wholesale reference given; account sickness; no agents. Address X, box 84, TIMES OFFICE.

FOR SALE—GROCERY, $250; MOSTLY stock; no soliciting; horse and wagon; modern fixtures; daily sales $100; long lease; rent $25; clear title guaranteed. 102 SOUTH SPRING ST. Suite 101-2.

FOR SALE — BAKERY, DOING $25 DAY business, $900; grocery doing $18 day business, $650; all stock, no fixtures, rent $15; cigar stand, doing $30 day, $400; restaurant, $350. 109 S. SPRING ST., suite 101-2.

FOR SALE — GROCERY AND MARKET, close in, cheap rent; stock and fixtures will invoice $9000; will lump at $7500, or will invoice; must be sold at once. Address T. box 214, TIMES OFFICE.

FOR SALE — FAMILY LIQUOR STORE, well located, for first-class trade, doing a very good business, and will stand the closest investigation. Address Y, box 110, TIMES OFFICE.

FOR SALE — ELECTRICAL SHOP, OR will exchange for city or country property; will assume. 702 S. SPRING ST., Room 209.

GOOD LEASE AND FIXTURES FOR sale, or store for rent. Apply 754 SOUTH SPRING ST.

WANTED—PARTNER IN SMALL LUNCH counter. 745 CENTRAL AVE.

BUSINESS CHANCES—
Wanted and Miscellaneous.

WANTED — BUSINESS MAN, CAPABLE OF taking charge of city and outside offices, handle agents; investment of $2500 required for one-half interest in property and plant, manufacturing staple article used by every household; demonstration of a permanent business, with large profits; investment secured by ample assets; no triflers need apply. See PROMOTER, 507 S. Sixth st.

YOUNG MAN UNDER 40, WITH FEW thousand dollars and good business ability, would consider going into some reputable business in or near Los Angeles. Have good automobile and have been successful in all business ventures. Address Y, box 19, TIMES OFFICE.

WANTED—THOROUGHLY EXPERIENCED accountant and salesman, desires to take an interest up to $4000 with services in going or promising concern. Proposition must be open to full investigation and particulars be given in reply. Address Y, box 113, TIMES OFFICE.

WANTED—UP TO $1000 WITH MY SERVices. What have you to offer as partner or business? Investments, soliciting, etc., don't answer. Am an active business man wishing a permanent proposition. Address Y, box 175, TIMES OFFICE.

WANTED—TO BUY A CIGAR BUSINESS for cash in city or beach town, must be in good location, and worth the money asked. Address Y, box 274, TIMES OFFICE.

FOR SALE — GENERAL MERCHANDISE stock, in San Luis Obispo county; all clear goods; invoices $9000; will sacrifice for 78 per cent. Want to retire. Will be in city until Sunday. A. C. WOOD, 407 Security Bldg.

FOR SALE — EXCLUSIVE NEWS STAND in a town of 15,000 people; net profits $150 per month. For particulars call on HARRY L. HECK, 230 Central Bldg.

$150 WILL START LADY OR GENTLEMAN in good money making business; money secured; $25 weekly guaranteed. See CULLEY, 512 Story Bldg., 10 to 2.

WANTED — LOCATION; GRADUATE VETerinarian wants location in California; has had 12 years' practice. DR. E. F. STEWART, Beatrice, Neb.

I WANT TO BUY A SMALL CIGAR STAND in the business part of city, or will rent suitable stand; I mean business. Address Y, box 324, TIMES OFFICE.

WANTED—GOOD PAYING BAKERY OR good location for same; give particulars. Address C, box 367, TIMES BRANCH OFFICE.

WANTED—GROCERY, ABOUT $1500, ONE that is good. Have good lot for $900, balance cash. A1322.

WANTED PARTY WAY TO MAKE MONEY quick. If you know how, answer this ad. Address Y, box 316, TIMES OFFICE.

WANTED—GOOD PAYING BARBER SHOP Have the money if place suits. Address Y, box 274, TIMES OFFICE.

WANTED — CIGAR STAND, MUST BE first-class, cash. Address Y, box 277, TIMES OFFICE.

WANTED — FOR CASH, GROCERY IN good neighborhood, give full particulars. Address Y, box 336, TIMES OFFICE.

EASY WORK, GOOD PAY, FOR LADY OR gentleman. 312 STORY BLDG.

GOOD OPENING FOR PUBLIC STENOGrapher. Apply 414 PAY BLDG.

SWAPS—
All Sorts.

FOR EXCHANGE — HAVE FINE LOT, Fullerton, Cal. Two lots, Middle West. 100 shares garage stock and valuable eastern territory for a money making auto. Address Y, box 7000. Want bungalow, acreage, auto or what have you? Address BRADSHAW, care 413 Story Bldg.

FOR EXCHANGE—CORNER LOT IN SAN Bernardino for light 4-passenger automobile, must be good; give full particulars in first communication; Address box 114, SAN BERNARDINO, Cal.

FOR EXCHANGE — WATER MOTOR washing machine; almost new, in good condition, for wood range, or what have you? Phone SOUTH 1243.

FOR EXCHANGE — VACUUM CLEANER for sewing machine, or what have you? Value $30. Call and see cleaner at 517½ W. SIXTH ST. Main 2345.

FOR EXCHANGE — I HAVE A VICTOR machine, cost $100; will exchange for 2 ladies' gold watches or what have you? BROADWAY 4394.

FOR EXCHANGE — AUTOS, PARTS, TIRES bought, sold. METZ, 311 S. Main. P1368.

MONEY TO LOAN—
Real Estate and Improvements.

PRIVATE MONEY TO LOAN—
On real estate.
We buy MORTGAGES, TRUST DEEDS, CONTRACTS.
No red tape, money always ready. Come in and see us on the ground floor.
FRIENDLY & FITCH,
111 Merchants' Trust Bldg.
P1357. 207 S. Broadway.

MONEY—MONEY—MONEY—
WE HAVE ON HAND TO LOAN
$12,000. $17,500. $80,000.
Will Divide to Suit.
RANCH OR CITY, VACANT OR IMPROVED.
This is real money.
Must place it once.
MOYER & GILBERT,
307 H. W. Hellman Bldg. Main 5474.
A4827.

MONEY TO LOAN, ANY AMOUNT, AT current rates of interest, on any good property.

TATUM-WINSTANLEY CO.,
Successors to C. C. C. Tatum.
621-22 H. W. Hellman Bldg., 4th and Spring.
Phones: Main 3302. A1357, A7357.

TO LOAN—$250,000 ON FIRST MORTGAGE, city security, 7 per cent. Also other sums. Call Mr. Kristensen, Loan Dept.,
K. LUNDEEN CO.,
Suites 200 to 202-223-224 Second Floor.
Central Bldg., Sixth and Main.
Take broad stairway or elevator.

TO LOAN—$15,000, $20,000, $25,000, $4200. On Los Angeles Real Estate.
LEIGH BANCROFT, 711 Trust & Sav. Bldg.

MONEY TO LOAN—
I'm a private party; will loan money AT 7 PER CENT., NO COMMISSION. On first class city improved property. State least amount needed and particulars ADDRESS Y, box 348, TIMES OFFICE.

TO LOAN—IF YOU OWN A GOOD LOT we will take a 2-year mortgage for the price of the home, at 7 per cent. interest, no commission or delay. Plans free.
PERRY-WILLIAMSON CO.,
202-204 Grant Bldg.

TO LOAN—MONEY TO BUILD, WE BUILD flats or bungalows on your clear lot and take mortgage for contract price at 7 per cent. ARTISTIC BUNGALOW BUILDING COMPANY, 423 California Bldg., Second and Broadway. Main 4822.

MONEY TO LOAN IN SUMS OF $500 AND up, city, country and building loans made at lowest rate, prompt service. GEORGE W. CHANDLER, 624 I. W. Hellman Bldg. P7363.

TO LOAN—
CITY OR COUNTRY REAL ESTATE.
$50,000 to loan in amounts of $300 and up; lowest rates; quick action.
R. H. MOYER, 904 Frost Bldg.
P5107. Main 1511. Second and Broadway.

TO LOAN—$250,000.
Sums to Suit.
F. M. SIMPSON,
1002 Title Insurance Bldg.
M. 4052. Fifth and Spring. A2393.

TO LOAN—IF YOU OWN A GOOD LOT we will take a 2-year mortgage for the price of the home at 7 per cent. Interest, no commission or delay. Plans free.
PERRY-WILLIAMSON CO.,
400-402 Grant Bldg.

IF YOU HAVE A MORTGAGE ON YOUR property which you cannot protect, let me show you the way to save yourself; give complete description of property and details of mortgage. Address Y, box 185, TIMES OFFICE.

MONEY TO LOAN ON REAL ESTATE.
F. A. PATEE,
Mgr. Appraisal and Loan Department. ELLIOTT & HORNE, Investment Brokers. 325 W. Third st. Main 1171. A3715.

MONEY TO LOAN—
Money on first mortgages, city or country, any amount.
L. N. CLEVELAND CO.,
Main 8388, A2450. 236 Title Insurance Bldg.

TO LOAN—$40000, 7 PER CENT., AND OTHer amounts on good real estate security at 6 and 7 per cent. We also make building loans. LUSK & KING, 502 Title Insurance Bldg., Fifth and Spring. Main 3245. A4375.

MONEY TO LOAN—ANY AMOUNT.
$200 to $1000, city or country.
Plenty of second mortgage money.
Quick action. No escrow.
J. C. OLIVER, 430 Chamber of Commerce.

TO LOAN — QUICK LOANS, SMALL OR large, on real estate; building loans; lowest rates. J. L. BRADY, 516 Stimson Block. P2158.

TO LOAN—6 PER CENT., $100,000. 6 PER cent.; I handle loans in sums to suit. Give me a call. HARRY L. HECK, 210 Central Bldg. P5302. Broadway 1539.

MONEY TO LOAN — WE HAVE MONEY in amounts from $300 up to loan on good real estate security. FULTS BROS., Real Estate Dept., Southwestern Sugar Co., 701-2-3 Story Bldg.

TO LOAN — HAVE MONEY TO LOAN IN various amounts at 6 to 7 per cent. ARTHUR FREEMAN, 619 Delta Bldg. Both Phones.

TO LOAN—$35,000 ON CLOSE-IN APARTment house; must be first-class risk. F. J. STEELE & CO., 202 H. W. Hellman Bldg. Main 535.

TO LOAN—$12,000 AT 6 PER CENT.
1002 TITLE INSURANCE BLDG.
Fifth and Spring.

TO LOAN — $1500 TO $3000 TO PLACE ON good building loan; money ready. W. L. JACOBS, 620 Grant Bldg. A2393, Main 2331.

TO LOAN—I HAVE MONEY TO LOAN FOR building purposes. No delay. Call at once. CARUTHERS, 419 Delta Bldg., 426 S. Spring.

$300 TO $250,000 TO LOAN ON REAL ESTATE and other good securities at current rates.
McCONNELL & IRVINE,
311-12 Douglas Bldg. Established 1894.

MONEY TO LOAN. I HAVE MONEY TO loan on first mortgages on city realty.
MARSHALL STIMSON,
P2327, Main 4441. Rooms 801-802. 405 S. Hill.

TO LOAN—$10000 AND UP TO LOAN ON city real estate, at 7 per cent. See MR. SPURR, SPRRR REID LAND CO., P3095, 623 S. Hill st.

IF YOU HAVE FIRST MORTGAGES TO sell at a discount. Apply 823 HIGGINS BLDG. Home A5391, Main 2748.

MONEY LOANED; CONTRACTS AND mortgages bought. A. McCALL, 314 Bullard Blk.

FARNSWORTH BROS. MAKE LOANS ON real estate; building loans a specialty. 213 LISSNER BLDG.

PRIVATE MONEY, NO RED TAPE, ANY amount, on good security. M. M. DAVISON & SON, 214-18 Trust Bldg., 6th & Spring.

LOANS (NO COMMISSION.) MORTGAGES and contracts bought. 532 CHAMBER OF COMMERCE BLDG., afternoons.

MONEY TO LOAN—ANY AMOUNT—
WANT APPLICATIONS.
GEO. A. MURPHY, 407 Security Bldg.

TO LOAN—UP TO $25,000, ON GOOD CITY or beach. BLACKMORE, 306 Security. P2831. Main 5483.

TO LOAN—$20,000 TO $150,000, ON REAL estate. 517 O. T. JOHNSON BLDG.

TO LOAN—$2000 AT 7 PER CENT. ON CITY realty. Phone MAIN 886; A5287.

MONEY TO LOAN—
Real Estate and Improvements.

TO LOAN—

Money at 6 per cent. What are you paying now? If you need money to pay off your present mortgage or to make improvements, please call.
Have $100,000 to loan in sums to suit. No delay. Remember 6 per cent.
Mr. Sullivan, Loan Dept.,
J. BURRIS MITCHELL,
200-201-202 Union Oil Bldg.
P1777. Main 3280.

MONEY TO LOAN—
We Want To Loan At Once:
$30000, $6000, $7000, $10,000, at 7 per cent.
$20,000, $25,000, $50,000, $80,000, at 6 to 6½ per cent.
Security must be good.
HOVIS & EVANS,
P3228, Main 8458. 224-7 Bradbury Bldg.

$1,000,000 TO LOAN ON REAL ESTATE—
5 to 7 per cent., net, interest.
No appraisement fees.
No delays; no red tape. Any sum desired.
Large and small city loans a specialty.
Southwest residence loans sought.
Improved ranch loan solicited.
Cash for mortgages and deeds of trust.
WE MAKE STRAIGHT BUILDING LOANS.
5 to 6 per cent., on all business property.
7 per cent. on all residence property.
6 per cent. on second grade residence property.
We furnish bungalow plans.
MATTHEWS & MATTHEWS,
The Leading Mortgage Brokers,
329 Douglas Bldg., corner Third and Spring.

TO LOAN—MONEY, ON REAL ESTATE.
Large or small amounts.
Long or short time.
First or second mortgage.
We handle our own funds.
Money at once, no waiting.
See us and save time and money.
Mortgages, trust deeds and contracts bought.
NOURSE & COMPANY, 202-204 American Bank Bldg., corner Second and Spring sts.

QUICK, SHORT LOANS ON REAL ESTATE
$50 to $1500.
First or second mortgage or contracts.
Money same day; no brokerage fee.
Low rates and immediate action.
H. M. CORNELL, 201 Security Bldg., 5th and Spring. P3151.

6 PER CENT. 6 PER CENT.
BUILDING LOANS.
CITY LOANS. COUNTRY LOANS.
In sums from $1000 to $25,000; if you want a loan at a low rate of interest, see me at once.
Cash for mortgages and trust deeds.
DOLPH T. MITCHELL, Loan Dept.,
420 Citizens' National Bank Bldg.,
Third and Main.
6 PER CENT. 7 PER CENT.

MONEY TO LOAN—
CITY OR COUNTRY PROPERTY.
IN ANY AMOUNTS.
INTEREST 6 AND 7 PER CENT.
A. A. PETERS, LOAN DEPT.,
R. J. WIDNEY,
505 S. SPRING ST.
HOME 00462. Main 5722.

TO LOAN—
$250,000 on City Realty.
$75,000 Suburban.
$50,000 Country.
$5000 Trust Deeds.
Our specialty is straight loans on city and country in amounts from $500 to $50,000. Properties appraised. References—our customers.
S. R. EARNEST & CO.,
Mortgage and Insurance Brokers,
631 H. W. Hellman Bldg. Main 5555; A4757.

TO LOAN—MONEY.
We have money to loan in sums of from $500 to $50,000 at current rates on first mortgage, at a fair valuation of your property.
We make no charges for appraisement or drawing of papers.
CHAS. L. HUBBARD COMPANY,
734 Security Bldg., Fifth and Spring.
Established 1896.

TO LOAN—
BUILDING LOANS.
BUILDING LOANS.
6 Per Cent.—BUILDING LOANS.—7 Per Cent.
BUILDING LOANS.
BUILDING LOANS.
Money at 6 and 7 per cent. Straight three-year building loans a specialty.
CHANDLER, GORE & CO.,
503-4-5 Bradbury Bldg.,
Home P7121. Main 3715.

TO LOAN—MONEY—
COME TO HEADQUARTERS.
For private money, if you have good real estate security; we have over twenty-five years local record behind us, and a large list of clients who depend on our judgment and reputation; $500 to $100,000 to loan; we draw papers and save time, trouble and expense.
EDWARD D. SILENT & COMPANY,
Main 695. 408 S. Hill st. P4695.

TO LOAN—MONEY—
LARGE OR SMALL AMOUNTS.
CITY OR COUNTRY.
MORTGAGES PURCHASED.
QUICK SERVICE ASSURED.
APPLY A. K. MERROW.
A5243. ARTHUR W. KINNEY CO., M. 3233. 606 TRUST & SAVINGS BLDG.

MONEY TO LOAN—
ANY AMOUNT, 5, 6 AND 7 PER CENT., ON CITY PROPERTY. QUICK ACTION.
W. ROSS CAMPBELL COMPANY,
THIRD FLOOR REALTY BOARD BLDG.,
621-27 SOUTH SPRING STREET,
PHONES MAIN 60; 10535.

TO LOAN—
Don't pay high rates for small loans. Now plan for savings and loans of interest to every working man and woman in Los Angeles. Further particulars, call, telephone or write.
MUTUAL BENEFIT & LOAN SOCIETY,
Phones—Main 5346 or A1508.
Suite 210 Security Bldg.

SHORT TIME LOANS OUR SPECIALTY—
$25 to $2500—5 to 12 months, secured by first or second mortgage or trust deed or contract. We handle our own funds, charge no commission and give you money at once. LOWEST RATES IN CITY.
PACIFIC LOAN CO.,
502 American Bank Bldg., Cor. 2nd and Spring.
P5549; Main 3616.

TO LOAN—MONEY.
ANY AMOUNT
ON CITY OR COUNTRY PROPERTY.
APPLY TO MR. KELLY, LOAN DEPT.,
ROBERT MARSH & CO.,
TRUST & SAVINGS BLDG.,
SIXTH AND SPRING.
HOME 10175. SECOND FLOOR. MAIN 6045.

MONEY TO LOAN—
We have money on hand to loan on first mortgage city real estate security.
DAVID BARRY & CO.,
716-719 Union Trust Bldg.
Ask for Mr. McGregor, Mgr. Loan Dept.

MONEY TO LOAN — $250,000, IN SUMS TO suit, on city and country real estate. Lowest interest, courteous treatment and quick service.
Call Mr. Kristensen.
SEE LUNDEEN FOR HOMES CO.,
Suite 233-32 Central Bldg., 6th and Main.

MONEY TO LOAN—
WRIGHT & CALLENDER CO.
$500,000.
5, 6, 7 Per Cent.
Any amount on real estate.
402 S. HILL ST.
Phones: 10765. Main 8540.

PRIVATE MONEY, 6 AND 7 PER CENT., NO DELAY, ON CITY OR COUNTRY PROPERTY; STRAIGHT BUILDING LOANS. LOCKHART & SON, 731 H. W. HELLMAN BLDG. MAIN 4835, A6776.

TO LOAN—$300, $350, $400, $500, $600, $1000, $1200, $1500, $1600, $1800, $2000, $2500, $3000, $3500, $4000, $5000, and up, current rates, improved and unimproved city. RAMEY BROTHERS, 327 Story Bldg.

TO LOAN—QUICK—
$3800, UNIMPROVED CITY PROPERTY.
G. A. MORTHLAND,
923 UNION OIL BLDG. MAIN 3848, P3039.

$500 TO $10,000 TO LOAN. T. L. O'BRIEN CO., Jefferson and Main.

MONEY TO LOAN—
Salaries and Chattels.

F. G. WOOD MAKES LIBERAL LOANS ON pianos, furniture, live stock, storage goods, etc. Terms to suit at lowest rates. No removals. Private. A square deal. A call will convince. 426 S. SPRING ST., Room 505.

LEE BROTHERS—
Old and new customers will find us at 129 SOUTH SPRING.

SALARIED MEN AND WOMEN, ACCOMmodated without delay or publicity. SOUTHERN CREDIT CO., 411 O. T. Johnson Bldg.

MONEY TO LOAN—
Salaries and Chattels.

IF YOU NEED MONEY
HERE IS AN OPPORTUNITY
for everyone to get cash quickly, privately and at very low rates. We have just received a large fund and in order to loan it quickly we will make all loans at the following exceptional low rates while it lasts.

$20	Loan—Payments $0.70
$40	Loan—Payments $1.40
$50	Loan—Payments $1.65
$75	Loan—Payments $2.35
$100	Loan—Payments $2.80

These payments include all charges, both principal and interest. Absolutely no other cost, other amounts in proportion. If you owe another loan company compare what you are now paying with the above rates, then call on us, we will loan you enough to pay your loan in full and give you additional cash if you desire.
The only company in this city with the equipment and facilities for making everybody loans in a few hours' notice on HOUSEHOLD FURNITURE, PIANOS, LIVE STOCK, PERSONAL PROPERTY, ETC.; left in your possession and making PRIVATE LOANS to married ladies on their own signature.
We also loan on DIAMONDS and STORAGE RECEIPTS, in same confidential manner.
If you cannot call at our private offices, PHONE MAIN 6257 or F1153, and our special representative will call on you without extra charge.
Don't hesitate when in need of funds, but investigate our SIMPLES, but modern methods. You will not be disappointed.
OURS IS AN OLD RELIABLE FIRM.
GERMAN-AMERICAN LOAN CO.,
7TH FLOOR, DELTA BLDG., ROOMS 701-2,
428 SOUTH SPRING STREET.

MONEY—MONEY—MONEY—
IF YOU ARE WORRIED by small accounts, call on us; we will advise you and supply you with money and take as security mortgages on your FURNITURE, PIANO, HORSES, WAGONS, BUGGIES and LIVE STOCK, and you can repay us in small weekly or monthly payments.
The security to remain in your possession and your friends need never know.
WE GUARANTEE OUR RATES ARE POSITIVELY THE LOWEST. TRY US AND CONVINCE YOURSELF.
We do not publish misleading rates nor misrepresent, neither do we tack on fees or other charges; our methods are clean; liberal discount for payment before due.
If you cannot call, write or phone and our agent will call and explain our plan.
Telephones F6612, Main 6612.
CENTRAL LOAN COMPANY,
509 Security Bldg., Fifth Floor,
S. E. corner Fifth and Spring.

NOTICE TO THE PUBLIC—
NO MORE HIGH RATES.
$10 TO $500
LOANED ON HOUSEHOLD FURNITURE, PIANOS, SALARIES, REAL ESTATE CONTRACTS, ETC. We are organized to LOAN MONEY to honest working people who are in need of temporary help, at POSITIVELY the LOWEST RATES in the city.
AVOID HIGH CHARGES FOR LOANS.
How easy to pay—

$ 15 in installments of	$ .75
$ 50 in installments of	$2.50
$ 75 in installments of	$3.75
$100 in installments of	$5.00

This pays the loan in full. NO OTHER CHARGES. Other amounts in proportion, weekly or monthly payments as desired.
Call, write or Phone Main 2474 or A5912.

GUARANTEE LOAN COMPANY,
Room 25, Alhambra Block,
452 S. BROADWAY, OR 221 W. FIFTH ST.
Easy stairs to second floor.

A LOAN FROM US
Saves Money.
If you want money on FURNITURE, PIANO, horses, wagons, live stock or other personal property, without giving up the possession or use of same,
BORROW FROM US AND SAVE MONEY.
Our plan gives you a definite amount to pay each month, including both principal and interest, and you know just where you stand at all times, and if you find that you can pay before the loan expires you will receive a substantial rebate on the total cost. In this way a loan can be paid off much quicker and cost much less than the customary loan providing for payment of money only. The reputation we have firmly established with those who know us is
A SQUARE DEAL AT ALL THE TIME.
FIDELITY LOAN COMPANY,
529 Mason Bldg., 228 W. Fourth, cor. Fourth and Broadway. P3421. Broadway 5171.

QUICK LOANS ON FURNITURE, PIANOS and other personal property; no publicity; goods remain in your possession; money ready same day; LOWEST rates in city; all the time you want, or can be repaid as convenient, reducing interest accordingly also short loans on real estate, first or second mortgage; money same DAY; no brokerage fees. It pays to deal with a reliable firm; 12 years established. CLARK & CO., 201 Security Bldg., 510 Spring st. Phone P7151, Main 6862.

YOU KNOW THE 1001 USES FOR MONEY.
We will supply it to your for any purpose. We will combine your bills so that you owe us all. If you are dealing with a loan company we will lend you money to pay them and more if desired. We loan on furniture or piano. Everything arranged to suit. PARK LOAN & CREDIT COMPANY, 210 Broadway Central Bldg., 424 South Broadway.

PRIVATE LOANS ON FURNITURE, PIANOS, WAREHOUSE receipts, diamonds, etc. Money same day. Amounts $10 to $500. INTEREST ONE-THIRD CHARGED BY LOAN COMPANIES. Pay back whenever convenient, reducing interest accordingly. We are private parties, loaning our own private funds; strictly confidential. It pays to deal with private parties. BOND & CO., 501 Johnson Bldg., 4th and Broadway. 14227.

QUICK LOANS, ON DIAMONDS, JEWELry, warehouse receipts, life insurance policies; visible typewriters, and other personal property. We make a specialty of DIAMOND loans; private office; business strictly confidential; we loan one-third more money than others at positively lowest rates in city. Bank references. FRITCH-LAUGHLIN CO., 730 Grant Bldg. Phone 12623. Corner Fourth and Broadway.

REGARDLESS OF WHAT OTHERS ADvertise, our rates on furniture loans are the lowest; $50 loan can be repaid $1.55 weekly or monthly. We loan any amount for any length of time. No questions asked of your friends. Money same day. Call or Phone Main 6946. PARK LOAN AND CREDIT CO., 210 Broadway Central Bldg., 424 S. Broadway.

SALARY LOANS. SALARY LOANS.
QUICK LOANS TO SALARIED PEOPLE.
Lowest rates and easiest payments.
WITHOUT INDORSER OR PUBLICITY.
BROADWAY LOAN CO.,
Removed to
311 Title Insurance Bldg., 6th and Spring sts.

KUSEL LOAN CO. 1 TO 5 PER CENT.
Established 12 years. Bank references.
DIAMONDS, FURNITURE, SALARIES, ETC
DIAMONDS, jewelry kept Citizens' National Bank deposit vault. P2208, Bdway. 3225.
114-115 STIMSON BLDG., THIRD & SPRING.

THIS IS OUR BUSINESS—
SALARY LOANS, $15 TO $100 advanced to honest employees, "without security." No indorser, no publicity; your friends, relatives or employer will never know. Lowest rates. STATE INVESTMENT & LOAN COMPANY, 613 Grosse Bldg., Sixth and Spring sts.

IF YOU NEED MONEY QUICK, WE LOAN on furniture, pianos, diamonds, live stock, life insurance policies, warehouse receipts, etc. No publicity. Money ready at once. Easy payments and lowest rates of interest. 8 a. m. to 5 p. m. PACIFIC LOAN CO., 502 American Bank Bldg., cor. Second and Spring sts. Phones P2549; Main 3616.

OUR FAIRNESS IN DEALING AND OUR low rates have prompted many people of this city to recommend us to their friends. We loan on furniture without removal. Phone our man to call. Main 6946. PARK LOAN AND CREDIT CO., 210 Broadway Central Bldg., 424 S. Broadway.

MONEY CONFIDENTIALLY LOANED TO employees. Loans to be paid in installments of 50 cents or more per week, or $2 or more per month. PEOPLE'S LOAN COMPANY, 626 Citizens' Bank Bldg., Third and Main.

AT D. D. DRAKE'S SALARIED PEOPLE get $5 up without security, indorsement, extortion, delay or deception. Cheapest rates, best and most private terms in California; furniture loans same day applied for. 702 S. SPRING. Room 204. Phone P2580.

MONEY LOANED SALARIED PEOPLE without security; notes, commercial paper and mortgages bought; loans on listed stocks and bonds. TRADERS' EXCHANGE, 221 Bryson Bldg. Phones Broadway 5293, A5802.

MONEY LOANED SALARIED PEOPLE, women keeping house and others without security; easiest payments; offices in 66 principal cities. Save yourself money by getting my terms first. D. H. TOLMAN, 430 Mason Bldg., Broadway and Fourth.

SALARY LOANS—SALARY LOANS—
SALARY LOANS—SALARY LOANS—
No indorser, no security. Cheapest rates. Positively no one will know.
THE NATIONAL LOAN CO., 519-530 Bryson Block, Second and Spring sts.

KUSEL LOAN CO. 1 TO 5 PER CENT.
Established 12 years. Bank references.
DIAMONDS, FURNITURE, SALARIES, ETC.
DIAMONDS, jewelry kept Citizens' National Bank deposit vault. P2208, Bdway. 3225.
114-115 STIMSON BLDG., THIRD & SPRING.

MONEY LOANED SALARIED PEOPLE, confidential. F. A. NEWTON, 708 O. T. Johnson Bldg.

MONEY LOANED SALARIED PEOPLE, confidential, no red tape, without security. Notes bought. 419 HENNE BLDG.

MONEY WANTED—
Real Estate and Collaterals.

WANTED—MONEY ON FIRST MORTGAGES.
$400—3 years, 8 per cent., lot 50x154, on Vine st., Glendale, with 4-room house, value $1200.
$400—4 years, 10 per cent., on lot 50x150 on Independence ave., between Budlong and Vermont aves., sunny side, with California house; value $900.
$600—3 years, 8 per cent., business lot, southwest corner of Sunset Blvd. and Norton st. This is in beautiful Crescent Heights, West Hollywood. Value $1500.
$1250—3 years, 8 per cent., lot 45x154 on West 35th st., near Moneta ave., with a swell 5-room bungalow; value $2800. We have twelve of these loans.
$1250—3 years, 8 per cent., on lot 45x125, in fine location, in Boyle Heights, with 5-room bungalow; value $2800.
$1400—3 years, 8 per cent., on lot 45x109, on 52nd Place, just off South Park ave., with new 5-room bungalow, with fine outside chimney; cement porch and buttresses; value $3000.
$1400—3 years, 8 per cent., on lot 40x140, on Maceo st., near Isabella, with beautiful 5-room bungalow; value $3000.
$1400—3 years, 8 per cent., on lot 45x153, on Sulphur st., near Cypress ave., with handsome 5-room bungalow; value $3000.
$1500—3 years, 8 per cent., on lot 45x109, on 52nd Place, just off South Park ave., with new 5-room bungalow, value $3000.
$1500—4 years, 8 per cent., net, on lot 50x150, on Louise st., near Doran st., Glendale, with 5-room bungalow, value $3000.
$1500—3 years, 8 per cent., lot 45x130, on E. Sixth st., near Spence st., with fine 5-room bungalow; value $3500.
$1500—3 years, 8 per cent., lot 40x120, on 59th street, between Main and Moneta avenue, with fine new 5-room bungalow, value $3200.
$1600—3 years, 8 per cent., on lot 50x150, 5-room bungalow and lot 40x130, on West 56th st., between Vermont and Budlong aves., value $3200.
$1750—3 years, 8 per cent., lot 50x157, on Sycamore st., near Central ave., Glendale, with a fine new 6-room bungalow; value $3800; this is a very fine property.
$1800—3 years, 8 per cent., on corner lot 45x132, at corner of 50th st. and Brighton ave., valued at $1200; improved with 7-room modern bungalow valued at $2800; total value $4000.
$4000—3 years, 7 per cent., lot 45x130, on S. Park ave., near 52nd st., with fine new brick garage; value $6000.
OUR MOTTO,
Conservatism, Honesty and Punctuality.
MATTHEWS & MATTHEWS,
The Leading Mortgage Brokers,
329 Douglas Bldg., corner Third and Spring.

WANTED—MONEY—
FIRST MORTGAGES—
JOSEPH REED CO.,
204-6 O. T. Johnson Bldg.
Phones: 10733 or Broadway 5682.
7 per cent., new bungalow, W. 39th.
7, near Normandie, new 5-room bungalow.
7, near Western, Jefferson, bungalow.
7, Fourth ave., Jefferson, bungalow.
7, W. 37th Place, Halldale, bungalow.
7, Fourth, Hauser, 4 rooms, new.
7, Budlong, W. 59th, 6 rooms, new.
7, W. 20th, Fourth ave. 7 rooms, new.
7, W. 21st, Vermont, 6-room bungalow.
7, W. 67th, Vermont Sq., 6 rooms, new.
7, Figueroa, W. 42nd, 6 rooms, new.
7, corner, Normandie, W. 37th. Improved.
7, Coeur d'Alene, Venice. Very swell.
7, opposite Westlake Park. Cottage.
7, W. 45th, Halldale, fine improvements.
7, W. 21st, Grand ave. Improved.
7, near Cahuenga, Wilshire, new house.
7, St. Andrews, near W. 54th, new house.
7, S. Figueroa, 11-room house.
7, Kingsley, near Fourth, 9 rooms.
7, northwest, hills, 9-room, new.
7, Cor. Maple ave., inside imp.
7, Rampart Blvd., Westlake, new, imp.

WANTED—MONEY—
$1250—10 per cent. net, lot 50x145 with 5-room plastered house, in good condition, half block from car, value $2250. Will give trust deed. A first lien.
$1400—7, 3 years, lot 45x145, with good 5-room house, near 29th and San Pedro, value $2500. Mr. Dewier.
$1500—6, 3 years, lot 50x150, modern bungalow, Glendale; value $3000.
$4500—6, 3 years, 10-acre orange and lemon grove, full bearing, worth $11,000. Corner, $10,000—6, 3 years, highly improved ranch, 5 wells, 2 pumping plants, income $5000; value $25,000.
R. H. MOYER, 904 Frost Bldg.
P5107. Main 1511. 2nd and Broadway.

WANTED—MONEY.
If you have money to loan and are looking for good first mortgages security, SEE US.
We can furnish you with first-class loans at all times, and we never submit to you an application on that we have not first investigated oursel

OCKS, BONDS— And Mortgages.

ROPEAN CAPITAL—

plied for attractive enterprises in all sections and lines of business. Railroads, Water Power, Timber, Mining, Irrigation, Agricultural and Irrigation Projects, Reclamation and Stock Issues Underwritten, Purchased or Sold. Financial Undertakings of all Kinds handled. Miscellaneous Commissions and Orders executed. Characters accepted for execution in any European Country. Correspondence enclosing full details is solicited and promptly answered.

ROBERT E. CAVETTE,
PACIFIC COAST OFFICE,
705-706-707 HOGE BLDG.,
SEATTLE, WASHINGTON.

INVESTMENT SAFE, SURE AND PROFITABLE—

STOCK IN AN EASTERN LIFE AND ACCIDENT INSURANCE CO. One Hundred ($100.00) per share; is worth investigation. Will pay good rent and constantly increase in value, more than bank stocks or annuities. Address V, box 61, TIMES OFFICE.

NT CLOSE ESTATE—
ted amount and short time to dispose of stock in largest incorporating company in city. Must be sold to settle estate; over cost. less than present market value. Call for sale. Do not bother if you do not mean business, as we have no time to waste. Address Y, box 30, TIMES OFFICE.

NEW RESPONSIBLE INVESTORS are offered a limited amount of dollar stock, for cash or on terms, in a profitable now-established downtown financial institution; offering a big one. Careful investigation invited; by addressing Y, box 148, TIMES OFFICE.

LIFORNIA UNION OIL CO., BID 1500 to 1550. Address T, box 81, TIMES OFFICE.

OR SALE— Miscellaneous.

R SALE—$440 STEGER PIANO FOR $250; upholstered tapestry settee, stool, piano center table, black leather rocker, black leather chair, large white enamel French Wilton rug, 12x15; must be sold at once; all comparatively new; will sell very cheap. Phone 53071. 3738 W. 20TH ST.

R SALE—ORANGE TREES—
ashington navels, Valencias, Eureka lemons, Marsh seedless grapefruit, and seed lots; also in wholesale quantities; freebies to dealers; get our prices. WILHITE & BURR, Security Bldg. Main 337, F3118.

R SALE—ON TIME PAYMENTS, LOTS in Boulevard Heights, covers, rugs, oil and mattings and furniture, stoves and household goods. OVERELL'S, 702-704 S. BROADWAY, THE BIG STORE.

R SALE—A DIAMOND FOR A DOLLAR a week; while you are working, balance weekly or monthly payments; write for full information. PRICE-CHILLIS CO., 719 Grant Bldg., corner 3d and Broadway.

R SALE — WHY BUY NEW, SAVE f, dozen windmills and tank outfits. Also engines, wagons, buggies, harness, furniture, takes trade. DEMMITT WINDMILL COMPANY'S OFFICE, 129 N. Main, upstairs.

R SALE—FINE BLACK PRINCE AUtuit, cost $60, almost new, cost a offer or exchange for what? Congo or wedding. 606, Care Long Beach Times.

R SALE—TO MOOSE MEN, I KNOW of fine specimens Moose heads, mounted, or to any one interested will give information where can be seen. Address C, box 1, TIMES OFFICE.

R SALE — NEW AND SECOND HAND pool and pocket billiard tables, head boxes, alleys and accessories, bar fixtures of all easy payments. THE BRUNSWICK-BALKE-COLLENDER CO., 331-333 E. 7th St., L. A.

R SALE—OWING TO A BROKEN EngageMent a gentleman will sacrifice for a magnificent $300 Tiffany diamond engagement ring; will be pleased to show it to prospective buyer. Address T, box 74, TIMES OFFICE.

R SALE—BEAVER BOARD, THE KIND for cement plaster. Inquire at your dealer or MONTGOMERY & MULLIN LUMBER CO., 658 S. San Pedro st., Los Angeles, Cal.

R SALE—THERE IS NO EXCUSE FOR bad cooking. Get The Times New Cook Book on sale. Price 25c, postage 5c extra.

R SALE—COMMON SENSE, EXTERminator kills rats; mice, roaches, bugs, etc. Users; contracts taken to exterminate. Results guaranteed. PHONE 21504. Bonsallo ave.

R SALE — GROCERY FIXTURES, IN-ter; buy a snap on terms. Give details. Address Y, box 51, TIMES OFFICE.

R SALE — $30, FRANKLIN '08 TOURing car, 30-h.p. type, 30-h.p., 4-cyl., both in fine condition and good tires. Call Main 8741, or Ext. E. CAMPBELL.

R SALE—FOR CASH, 1910 OR 1911 Ford touring car; must be mechanically right, and at a price. 961 S. Hope.

R SALE—BABY MAXWELL, TIRES new and in fine running order, for payments. See car at 561 S. Hope.

R SALE — PIERCE, 7-PASSENGER 48-h.p., fully equipped, demountable rims, extra tire and rim; overhauled motor, wheels; cost $1425; will sell for $600 cash, balance $150 per month. PHONE 10255.

R SALE — AUTOMOBILES TO REPAIR or rebuild by expert repair man with 10 years' experience, at 60c per hour, any make of car. Address Y, box 174, TIMES OFFICE.

R SALE—SECOND-HAND 7-PASSENGER model automobile, for cash, worth about $1000. Address Y, box 236, TIMES OFFICE.

R SALE — SECOND-HAND AUTO, NOT 4-passenger or roadster with top; will pay $50 cash and $15 per month for first-class security. Address Y, box 60, TIMES OFFICE.

R SALE—LIMOUSINE, WINTON SIX, 7-This is my private car and gets it good; I will sell this one for $2537. Will consider TELEPHONE 22537.

R SALE—$1000 TOY TONNEAU, FULLY demountable rims, demountable rims on rear wheels; cost $1425; will sell for $800 cash, balance $150 per month. PHONE 10255.

R SALE—AUTOMOBILES TO REPAIR or rebuild by expert repair man with 10 years' experience, at 60c per hour, any make of car. Address Y, box 174, TIMES OFFICE.

R SALE—SECOND-HAND 7-PASSENGER model automobile, for cash, worth about $1000. Address Y, box 236, TIMES OFFICE.

R SALE — SECOND-HAND AUTO, NOT 4-passenger or roadster with top; will pay $50 cash and $15 per month for first-class security. Address Y, box 60, TIMES OFFICE.

R SALE — WHY BUY NEW, SAVE f, dozen windmills and tank outfits. Also engines, wagons, buggies, harness, furniture, takes trade. DEMMITT WINDMILL COMPANY'S OFFICE, 129 N. Main, upstairs.

R SALE—FINE BLACK PRINCE AUtuit, cost $60, almost new, cost a offer or exchange for what? Congo or wedding. 606, Care Long Beach Times.

R SALE—TO MOOSE MEN, I KNOW of fine specimens Moose heads, mounted, or to any one interested will give information where can be seen. Address C, box 1, TIMES OFFICE.

R SALE — NEW AND SECOND HAND pool and pocket billiard tables, head boxes, alleys and accessories, bar fixtures of all easy payments. THE BRUNSWICK-BALKE-COLLENDER CO., 331-333 E. 7th St., L. A.

R SALE—OWING TO A BROKEN EngageMent a gentleman will sacrifice for a magnificent $300 Tiffany diamond engagement ring; will be pleased to show it to prospective buyer. Address T, box 74, TIMES OFFICE.

R SALE—BEAVER BOARD, THE KIND for cement plaster. Inquire at your dealer or MONTGOMERY & MULLIN LUMBER CO., 658 S. San Pedro st., Los Angeles, Cal.

R SALE—THERE IS NO EXCUSE FOR bad cooking. Get The Times New Cook Book on sale. Price 25c, postage 5c extra.

R SALE—COMMON SENSE, EXTERminator kills rats; mice, roaches, bugs, etc. Users; contracts taken to exterminate. Results guaranteed. PHONE 21504. Bonsallo ave.

R SALE — GROCERY FIXTURES, IN-ter; buy a snap on terms. Give details. Address Y, box 51, TIMES OFFICE.

R SALE — $30, FRANKLIN '08 TOURing car, 30-h.p. type, 30-h.p., 4-cyl., both in fine condition and good tires. Call Main 8741, or Ext. E. CAMPBELL.

R SALE—FOR CASH, 1910 OR 1911 Ford touring car; must be mechanically right, and at a price. 961 S. Hope.

R SALE—COOKING MADE EASY BY THE Times New Cook Book. Now on sale. Price 25c, postage 5c extra.

R SALE—GALVANIZED IRON ROOFing, practically new, used only one month; cost 2c. W. CHILDS, 301 South Hope.

R SALE — DOZEN WINDOW FRAMES, with ground glass setting, suitable for offices or house fixtures, sold cheap. 301 Security Bldg. Phone Main 337.

R SALE — CHEAP; WINE PRESS, hand-power, holds 1-ton wagon scales; 1-h.p. gas engine and wine tanks. 1547 W. Lamanda Park; wire Sunset 4634.

R SALE—1 OR 2 HYDRAULIC BAKERY Address T, box 372, TIMES OFFICE.

R SALE—STUDDARD-DAYTON SPECIAL, double rumble roadster. This car will sell for $1000. TELEPHONE for further terms.

R SALE—MODEL, JUST LIKE NEW only $50; fully equipped and at a price. See car at 963 S. Hope.

R SALE—AUTOMOBILE FOR MY use, 5 Pasadena city lot. R. C. WOOD, 305 Douglas Bldg. A4531.

R SALE—AUTO IN EXCHANGE FOR property; must be a first-class condition. Address Y, box 37, HOME 10647.

R SALE — 7-PASSENGER COLUMBIA, model L-69, chauffeur. Expert driver. Phones: WILSHIRE 1-2-3.

R SALE—PALMER-SINGER; HARNESS, 1 set, 1-horse, 1 set, 2-horse, 1 set, 4-horse, all hand-made. Will sacrifice for cash. TELEPHONE 28257.

R SALE—AUTOMOBILE; WILL GIVE a ride to Los Angeles, San Pedro, Santa Monica or Pasadena by noted French chauffeur. A2315.

R SALE—FULLY EQUIPPED, JUST overhauled; perfect for thirty passengers; AUTO BROKERS, 311 S. Main st.

R SALE—THE VERY FINE ELECTRIC Coupe is now at 2114 W. SEVENTH ST. ELECTRIC AUTO CO. 10878.

R SALE — 11 PLATE PHILADELPHIA, in good condition; open for inspection at Address Y, box 79, TIMES OFFICE.

R SALE — NEW HUMPHREY HOT WATER heater, $22. 2927 BRIGHTON AVE.

WANTED IN TRADE FOR 5-passenger Reo Electric stock; Overland preferred; but willing to trade. For information call A1382.

R SALE—2000 BIZ CARDS, $6; 500 BIZ cards, envs., $1. HI-GRADE PRINTING CO., 2d floor, Herms Bldg., 127 W. 3d st.

AM. PUB. CO., Herms Bldg., 127 W. 3d st.

R SALE — LADIES' FINE FUR COAT, worth $75. Call 121 WEST 58TH ST.

R SALE—WOOD AND COAL RANGE $15. 8 HOPE. Broadway, CLOSING OUT.

R SALE — BARGAIN, CLOSING OUT, 222 E. THIRD.

R SALE—

Furniture.

R SALE — 1 LARGE LIGHT OAK dining room furniture, was bought large round dining table, 6 chairs, china cabinet, buffet, serving table, 6 leather seat chairs, 1 arm chair, 1 rocker, all in perfect condition, will be sold at a bargain. PHONE 52401.

R SALE—LATE MODEL AUTO FOR sale or trade for real estate; a bargain. PHONE 52401.

R SALE—CASH, STANDARD MAKE piano, in high-class; latest model; $350. 304 S. Olive.

R SALE — ALMOST NEW, ELEGANT furniture of 8-room upon request, or will sell rooms rented for $30 above cost. Cheap rent. Westlake district, close to dealers. PHONE 54634.

R SALE — NEARLY NEW FURNITURE of 4-room cottage; today; must sell. Phone 56711. 1127 SIXTH ST. Furniture of 4 rooms.

R SALE — FURNITURE OF 4 ROOMS for sale; all new; flat rents for $25. 40 WEST 20TH ST.

R SALE — $25 ROUND DINING TABLE, new. Main 3273 or 1927 BRIDGEPORT AVE.

R SALE—HOUSE, SNAP, 5 ROOMS, all new; $32 with water, price $200. Main F4615.

R SALE—TAPESTRY BRUSSELS RUG, 9x12, only used 3 months; $12. Call at 967 W. SIXTH ST.

R SALE — AT A BARGAIN, FURNITURE of 4 rooms. Phone MAIN 5896.

THINGS ON WHEELS— All Sorts.

Automobiles.

FOR SALE—

Have you seen those rebuilt second-hand Premiers? Only a few more that go at the bargain prices we have put on them. These cars have been thoroughly overhauled, repainted and newly equipped. They will outlast and give more real service than any new car at the same price. Don't fail to see these at once.

Two, Five and Seven-Passenger
$300 to $2200.

PREMIER MOTOR CAR CO.,
L. H. SCHWABBE, Pres.
1127 S. Olive st.
Phones—Main 479, F2664.

ANGELES AUTO BROKERS—
House of Quality.
1206-8 South Main street.
There is safety in our thirty-day iron-clad guarantee. You will always find prices the lowest and quality the best.
1912—Corbin, brand new $2700
1915—Flanders 1050
1915—E. M. F. 975
1911—Apperson 1400
1912—Everett 1135
1911—Chadwick six, new 2300
1911—Oakland, roadster 1050
1911—Overland, roadster 850
1911—Flanders, Sub. 750
1911—Speedwell, 4-p., new 2150
1910—Winton Six, 4-p. 1150
1910—Chalmers, 4-p., classy 925
1910—Chalmers, 7-p., 40 h.p. 1450
1910—Pope-Hartford 1100
1910—Stearns 1400
1909—Peerless, 7-p. 1400
If the above prices don't suit, we would be pleased to have offers.
Courtesy to all.
21057. Main 3144

SECURITY MOTOR CAR EXCHANGE—
1118-20 South Main st.
Southern California agents for SAMPSON TOURING CARS.
1910—Stoddard-Dayton 4-cyl., 30-h.p., 5-pass., fully equipped, in first-class condition. $500
1909—Garford, 4-cyl., 40-h.p., 5-pass., has been thoroughly overhauled and is in first-class condition. $2500
1910—Pope Tribune roadster with rumble seat, 30-h.p., cheap at the price. $550
1910—Ricket little six, 4-pass., a snap sure. $750
1910—Parry Arrow, 5-pass., equipped, a nice racy car. $475
1910—Flanders suburban, removable rear seat, can be used as a light delivery as well as a pleasure car. $475
We have many more two and 4-cyl. cars.
YOU'RE SAFE when you deal with us.

FOR SALE—HERE IS YOUR CHANCE TO get a real bargain in one of my private touring cars, both 5-passengers, 4-cylinders, with tops, glass fronts and all extras, and both cars in absolutely perfect condition; as I have owned 3, they have had very light service; either car is worth $1200 to $1500, but as I need money will sell one at $675. These cars are just the same as new, one run less than 1500 miles. Between 10 and 12 only. 317 S. HILL ST. Ground Floor. F. M. Or you can see my cars through the day at 1124 S. Main street.

LEON T. SHETTLER COMPANY—
633 SOUTH GRAND AVE.
MAIN 7034. HOME 10167.
We have a few used cars which must be disposed of at once. Prices very reasonable and we guarantee the cars to be as represented at time of sale. Buying a second-hand automobile is a very risky proposition. Better consult a responsible concern.

FOR SALE — MAXWELL RUNABOUT, fore-door, special torpedo body, Bosch high tension magneto, electric head, side and tail lamps; painted black and bolt; perfect condition, the smartest small car in Los Angeles. Write for photo. $500. No dealers.
J. M. B.
A2755. 110 East Ninth st.

FOR SALE—$1250, 1911, 40-H.P. FORE-DOOR, seven-passenger Regal. Cost $2250. Have ordered a 1913 same kind. It is in splendid condition and I consider it one of the best bargains in Los Angeles. This is a good opportunity for someone to go into business with me in a business of nearly seven years standing, and will not put $300 or $400 per month right from the tart. W. W. HADLEY, Stand 206 S. Broadway.

A BEAUTIFUL LATE MODEL AUTO, ONE of the highest grades, 5-passenger, 40 horsepower; guaranteed in perfect condition; will go anywhere; cost about $3700; fully equipped. As I am not in a position to keep car, will trade for a good equity in lot or house or business or what have you? No dealers. Address Y, box 321, TIMES OFFICE.

FOR SALE—
1910 Buick, fully equipped $750
1911 Flanders, overhauled and painted 425
1910 Buick, 2-cyl., same as new, guaranteed 550
1910 E. M. F., fully equipped 575
1910 Maxwell, in elegant shape 475
1910 Franklin, model D, 5-passenger 850
CUNNINGHAM & GROVES, 644 Wall st.

WE ARE OFFERING THIS WEEK, AT A greatly reduced price, a BRIARCLIFF LOZIER fitted with remountable rims, two extras, Warner speedometer, Klaxon horn, chauffeurs jump seat and in first class condition throughout. The price will surprise you. Come and see it. AUTOMOBILE CLEARING HOUSE ASSN., 1039 S. Broadway.

FOR EXCHANGE — HAVE FINE CORNER lot at Sunset Beach, 30x90 feet, on Ocean Front; they have natural gas at their beach; value $1200. I will exchange for a good auto of equal value.
J. D. RYAN.
308 Central Building.

ELECTRIC-BABCOCK ELECTRIC ROADster and rectifier for charging any car; auto in perfect condition, has run only 2800 miles. Can charge car yourself at one-half garage charges. Extra tire. Cost complete with rectifier, $2600. Lowest cash price $1000; or without rectifier, $575. No exchanges. HOME 22901.

1910, 5-PASSENGER CADILLAC, WITH full equipment, now in the shop, will be ready for sale Tuesday morning. This car has never been abused in any way and is worth your consideration if you like a Cadillac car. AUTOMOBILE CLEARING HOUSE ASSN., 1039 S. Broadway.

FOR SALE—AT REALLY HALF ITS VALue, 4-passenger, toy tonneau car for $280; a little beauty; lots of power. Owner returns east at once and disappointed in getting funds to return. Who gets this nice little car at half-way value? Ask to see Mr. Hunt's car, 1124 S. MAIN.

FOR SALE — 1-PASSENGER BUICK, WITH top and extras, worth $600; sell for $265. Looks and runs like new. This is a rare bargain, as Buick cars always come back when you start out for a long trip. Owner must sell as his private interests need a little money. See car at 1124 S. MAIN.

FOR EXCHANGE—1911 ISOTTA FRASCHINI, 5-passenger, fully equipped; Q.D. rims, 3 extra tires and paint perfect. Car run only few hundred miles. Will trade for clear city real estate. 2122 WEST PICO. 22557.

BIG BARGAIN, E.M.F., 4-DOOR, 6-P., used slightly, $135 silk mohair top, $30 speedometer, $35 perfection wind shield, extra casing, Presto lights. Must be cashed, auto. Baker offer. ANGELES AUTO BROKERS, Home of Quality, 1206 S. Main.

1911 E-M-F TOY TONNEAU, ALL NEW tires, fully equipped, just been revarnished. Looks like new. What will you give for it? AUTOMOBILE CLEARING HOUSE ASSN., 1039 S. Broadway.

FOR EXCHANGE—LOT IN HUNTINGTON Park, value $750, to exchange for auto about same value. Silver Belle Mining stock to exchange for auto up to $1800. If interested will advise you how to get at value of same. Address W, box 23, TIMES OFFICE.

FOR SALE—1911 FRANKLIN, MODEL "D," Little Six, four-passenger, gunboat, fully equipped. This car run only few hundred miles; guaranteed to be perfect. $2200. TELEPHONE 22557. Will take time payments.

FOR SALE—1910 IMPORTED FIAT, 7-PASsenger, fully equipped; this is my private car and handled carefully. Will sell for $2000. Cost $6700. Telephone 22557. 2122 WEST PICO. Would consider monthly payments.

NEW 1912 DEMOT RUNABOUT, FULLY equipped; perfect condition; cost $750; will sell for $300 spot cash on account of dissolution of partnership. For demonstration Phone SOUTH 182, HOME 29198.

FOR SALE—$475, BARGAIN, 5-PASSENger, Studebaker-Garford, as good as new. Newly painted. Must sell, leaving city. Call or write. Will demonstrate. 1822 W. 20TH.

AUTO SUPPLY AND WRECKING PLACE will buy your old car. Auto parts, engines and accessories for sale. 527 S. SPRING.

AUTO PARTS, ENGINES, TIRES, ETC., sold, exchanged. METZ, 922 S. Main. F1965.

WANTED—AUTOMOBILE REPAIR WORK only 25c an hour; work guaranteed; also machine work. MAIN 6642; F6310.

THINGS ON WHEELS— All Sorts.

Automobiles.

WE HAVE A FEW ESPECIALLY GOOD bargains in Cadillac used cars. We overhaul and guarantee all used cars which we sell, and we look after them. You are safe in buying a used car from us.

1 1911 four-passenger $1350
1 1911 five-passenger 1250
1 1910 five-passenger 1050
1 1910 five-passenger 1050
1 1909 five-passenger 900
1 1909 five-passenger 750

DON LEE, Cadillac Motor Cars,
1220 South Main st.

1911 E. M. F., FULLY EQUIPPED AND mechanically perfect; looks and runs like new. See car at 961 SO. MAIN ST.

WANTED—THE BEST 1911 MODEL STAND-ard make auto that all cash will buy. Call A1754.

IF YOU WANT TO SELL YOUR ELECTRIC, advise me; I have buyers. Address Y, box 3, TIMES OFFICE.

VANDERPOOL SELLS TIRES, AUTO SUPplies at cut prices; spark plugs, 50c. Phone Broadway 1275. 812 SOUTH SPRING ST.

TO LET — 7-PASSENGER RAMBLER, $2.00 hour. Phone HOME 71892, WEST 7402.

Wagons and Carts.

WE HAVE SEVERAL CUSTOMERS WAITing for good second-hand express, delivery or farm wagons, buggies and farm implements; we can sell yours. Call at 124 S. LOS ANGELES, or phone F5528 or Main 778. C. E. Cable.

FOR SALE—20 SECOND-HAND HEAVY and light ranch wagons, express wagons, buggies; also several good sets single and double harness, taken in trade. Must be sold, need room. DEMMITT WINDMILL CO.'S OFFICE, 129 N. Main, upstairs.

FOR SALE—TWO LAUNDRY OR grocery wagons with horses, harness, at your own price. PHONE 52891, mornings.

FOR SALE—CUT RATES, NEW AND USED top and delivery wagons. Cheapest in town. HEALEY SMITH CO., 104 N. L. A. st.

FOR SALE—CHEAP, A FINE FRUIT AND vegetable wagon. Phone MAIN 6386.

Buggies, Phaetons, Runabouts.

FOR SALE — AT A BARGAIN, BRAND Frazier driving cart. THE BLACKSHEAR CO., cor. Western ave. car line. Phone 59108, Hollywood 1249.

Motorcycles.

FOR SALE—1911 5-H.P. INDIAN, WITH lamp, Presto, spanker and speedometer; in good condition; a prime or call evenings. 483 E. MILES (28th) ST. South 4055.

FOR SALE—MOTORCYCLE, BARGAIN, $65. Phone MAIN 4362; 54051.

FOR SALE—OR EXCHANGE, TWIN CYLinder Thor motorcycle. Call 2922 S. MAIN.

AUTO AGENCIES— Agricultural Implements, Vehicles.

FOR SALE—AGRICULTURAL IMPLEMENTS, VEHICLES.
Splendid values, lowest prices, liberal credit. See us without fail before buying. Catalogues mailed out-of-town customers. Write us, describing what you wish to buy. When in the city a personal call will show the largest stock and assortment in the southwest.
ARNOTT & COMPANY,
Established 1892,
112-113 South Los Angeles street, Los Angeles.

LIVE STOCK FOR SALE— Horses, Cattle, Mules, Etc.

FOR SALE—

S. WATKINS'
REGULAR WEEKLY AUCTION SALES Of Horses, Buggies, Wagons and Harness will be held at
407 MAPLE AVENUE,
Corner of Sixth.
Every Tuesday and Saturday at 10 o'clock sharp. If you have any horses, buggies, wagons or harness you want sold to the best advantage, send them to me. All horses guaranteed to be as represented in every particular.

S. WATKINS,
Auctioneer.

FOR SALE—GOOD WORK TEAM, WEIGHT 2250 lbs., works single and double, 8 and 9 years old; best buy in the city for $185. Also one good black mare, suitable for delivery or family; also one good horse, sound, weight 1050 lbs., $65.
1704 SOUTH MAIN STREET.

FOR SALE — BLACK MARE, WEIGHT 1100 lbs., works single and double, sound and gentle; also buggy and harness. This is a bargain, must sell at once. Price $85 for outfit. Call rear 1709 S. MAIN ST.

FOR SALE—5-GALLON JERSEY, BE FRESH soon, 6 years old; rich milker. Might take chickens as part pay, or all. 4317 STEPHENS AVE.

FOR SALE—TWO CHEAPEST TEAMS OF horses in city, at the price, takes trade. Make fine camp or light ranch teams, $48, $75, cheap enough to also harness, wagons, etc. DEMMITT WINDMILL CO., 129 N. Main.

FOR SALE—AT A BARGAIN, FINE GENtle Durham-Jersey, six-gallon cow, when fresh, or will exchange for good young horse or chickens. 1259 BIRCH ST. Telephone Main 6374.

FOR SALE—MARE AND HORSE, TWIN in order, true pullers, double or single, good travelers, weigh about 1250 each; suitable for ranch work, $75 for team, will separate. 127 E. 23RD ST.

FOR SALE—TWO LARGE JACKS, BLACK with white points; quick breeders; will guarantee. Address C. N. STEVENS, 221 Cypress ave., Santa Ana, Cal.

FOR SALE — RANCH TEAM, HARNESS and wagon, $125; team worth more money. Call from 10 to 2:30, 4305 HANNAN ST. Take First st. car. Phone Boyle 58.

FOR SALE—A PAIR OF SMALL GRAY mares, about 7 and 8 years old; suitable for delivery and express; good delivers. Call 127 EAST 12TH ST.

FOR SALE — HORSE, GOOD WORKER anywhere, $25; also hand-made delivery, express wagon, cost $160, sell $80; or outfit with harness, $105. 716 S. FIGUEROA.

FOR SALE—15 CALVES, 6 TO 14 MONTHS, 1047 CONY-RSE AVE. Take Watts car to Florencita Park.

FOR SALE—HAVE TWO LAUNDRY OR grocery wagons with horses, harness, at your own price. PHONE 52891, mornings.

FOR SALE — GOOD 900-LB. MARE WITH fine rubber-tire buggy and harness, a bargain at $50. 1219 S. OLIVE.

FOR SALE—JERSEY-DURHAM COW, WILL sell cheap; have no room for her. 1140 COSME ST. Boyle 1184.

FOR SALE—HORSE, SPRING WAGON AND harness; horse city broke, true puller; $55 for the outfit. 127 EAST 25TH.

FOR SALE—900-LB. MARE, SOUND, LITtle thin, $20; a bargain. 1319 S. OLIVE ST.

FOR SALE—OR RENT, MULES, BY DAY or month. 416 MASON BLDG. Main 1997, A1223.

TO LET—50 OF THE FINEST MULES IN the city at 830 LYON ST. BLACKLEY & REYNOLDS.

FOR SALE—BAY MARE, 5 YEARS OLD, sound. Inquire 400 N. LOS ANGELES ST.

FOR SALE—OR HIRE, 20 WORK MULES, 6 horses. 505 NEW HIGH ST.

FOR SALE—12 FINE COWS, 6 FRESH AND others in 15 days. 5737 CENTRAL AVE.

FOR SALE—30 GOATS, ONE OR TWO YEARS old, for sale cheap. 630 N. BOYLE AVE.

LIVE STOCK FOR SALE— Poultry, Birds, Dogs, Cats, Etc.

FOR SALE MONEY MAKERS AT BARgain prices; Mammoth Quackless ducks; Barred Rock eggs for hatching, Expos strain. 29034 SOUTH 1284.

FOR SALE—60 WHITE LEGHORN PULlets, all laying; will sell them this week for 30c apiece. 1823 NEW JERSEY. Boyle 2939.

FOR SALE—FEDIGREED WHITE ANGORA kittens, odd eyes, sound hearing. 309 NO. EUCLID, Pasadena.

FOR SALE—FOUNTAINS, HOTELS, RESTaurants and others wanting eggs delivered same day as laid, address Y, box 315, TIMES OFFICE.

FOR SALE—THOROUGHBRED NEW ZEAland Belgian hares, mature does and stud bucks; also a lot of youngsters. H. B. WRIGHT, 923 Val Verde, Boyle 600.

LIVE STOCK FOR SALE— Poultry, Birds, Dogs, Cats, Etc.

FOR SALE—NOW IS THE TIME TO HATCH DUCK EGGS.
We make a specialty of Imperial White Mammoth Peking ducks, eggs for hatching, setting of 15, $1.25. We won eight prizes at Los Angeles 1912 Poultry Show.
LYNWOOD DUCK FARM,
R. F. D. No. 3, box 542A, Los Angeles, Cal.
Sunset Phone South 14, Party R-5.

FOR SALE—RHODE ISLAND RED EGGS for hatching; also Indian Runner duck eggs at 75c per setting or $4 per hundred; both fine laying strain. F7426. Broadway 2272. THE GOOD-LUCK POULTRY RANCH.

FOR SALE—CHOICE CANARIES.
Buy now before nesting season; tested singers, hardy, healthy, open-air raised birds. 328 N. FICKETT ST. Take E. First or Brooklyn ave. cars.

FOR SALE—BUFF ORPINGTONS, PEN OF 14 and cock; splendid birds; must sell; leaving city. Make offer. No pot hunters wanted. 328 N. FICHETT ST., East First or Brooklyn ave. car.

FOR SALE—BARRED ROCK COCKERELS, laying hens and pullets, selected, thoroughbred stock, Buff Orpington, Barred and White Rock baby chicks. Prices reasonable. 929 W. 28TH ST. 21591.

FOR SALE — IF YOU ARE LOOKING for Barred or White Rock cockerels, I've got some peaches; also 4 Buff Orpington cocks, five stock Brahmas pullets and cockerels; eggs for hatching. D. A. BOYD, 139 West 24th. 22404.

FOR SALE—RHODE ISLAND REDS, Columbia Plymouth Rocks, Barred Rocks, 105 Jubilee incubator, eggs for hatching and baby chicks. 1117 SAN JULIAN.

FOR SALE — BARRED ROCK EGGS. OUR stock is from two of the best strains heavy layers; 15, $1; 100, $5. 127 EAST 51ST ST. Phone 29617.

FOR SALE — BARRED ROCK CHICKENS, well bred; also eggs, 75c for setting; also laying hens, large and fat. Address GIBSON, 1415 Madison ave. Sunset Phone Hollywood 961.

FOR SALE—THOROUGHBRED RHODE Island Red eggs for setting, $1 for 15; $6 per 100, delivered. Reig & Tompkins strain. 1447 EAST 63RD. South 1060.

FOR SALE—TODAY, BABY CHICKS, ALL kinds, 10c and up. 19 kinds of hatching eggs, hens, cocks, pullets, etc. Visit us. PIONEER HATCHERY, 112 E. Eighth. Main 5651, F1635.

FOR SALE—WHITE ROCK EGGS, FISHEL strain; price $1.50 per 15. P. O. BOX 53, Bell, Cal.

FOR SALE — 32 CHOICE BARRED ROCK laying hens, beauties, cheap. 1837 S. Main st.

FOR SALE—RABBITS, A FEW NEW ZEAland bucks, also baby Angoras. 634 S. FIGUEROA.

FOR SALE — THOROUGHBRED WHITE Wyandotte eggs, $1.50 for 15. 1421 W. 28TH. West 4543.

FOR SALE—QUALITY WHITE PLYMOUTH Rock eggs for hatching. E. S. LAWYER, 234 South Spring st. A4632.

FOR SALE—WHITE WYANDOTTE BABY chicks. Call at 1200 WEST 24TH ST. Phone Home 24444.

FOR SALE — TURKEYS, EXTRA FINE, bronze Tom, for breeding, 127 W. 39TH ST.

Dogs of All Kinds.

FOR SALE — ENGLISH BULL 5 MONTHS, Scotch collie 6 months, of fancy stock. Splendidly marked and built. 629 WEST SIXTH ST.

STRAYED — SCOTCH COLLIE DOG, LIcense No. 1346. Telephone SOUTH 1911.

FOR SALE — BULL PUPS, PEDIGREED 3 and 9 months old. Call 516 BIXEL ST.

LIVE STOCK WANTED— Of Various Kinds.

WANTED—LIVE STOCK IN EXCHANGE for a 5-room California bungalow, 50x150; corner lot, on Pasadena Short line. Place worth $1200, mortgage $400, payable $10 per month. Will exchange equity. Address 820 E. 42ND ST.

WANTED — HIGHEST PRICES PAID, calves, beef cows. South 3291. HANNON BROS., 1052 E. 20th.

WANTED — GOOD HORSE FOR DELIVery; no dealer. EAST 344, 21023.

WANTED—CALVES, BEEF COWS, BULLS. J. BACK, 3715 Woodlawn. 29540, So. 6207.

ASSAYERS— And Assaying.

JAS. IRVING & CO. HAVE REMOVED TO 107 N. Spring st. Phone A3771. Gold refiners and assayers. Cash for gold and silver and ores.

R. A. PEREZ, ASSAYER, CHEMIST AND metallurgist; highest references. Established 1896. 120 N. MAIN ST.

MORGAN COMPANY, GOLD AND SILVER refiners. Cash for ore and bullion. 227½ S. MAIN ST. 6295.

H. L. PAYNE, ANALYTICAL CHEMIST. Office, 223 W. FIRST ST. Both phones.

ATTORNEYS— And Counselors at Law.

PLACE COLLECTION MATTERS WITH A well equipped agency; our system and personal contact with the people owing money produces the results; all manner of claims handled; no charge without success; you pay us for results only. We work everywhere. Free legal advice, by competent attorney. BECKER LAW and COLLECTION AGENCY, Second floor Henderson Bldg., Third and Hill. ESTABLISHED 1896.

ALL CLASSES OF CLAIMS HANDLED, collections and estates. Special attention given to accidents. Make all kinds of investigations, legal advice free. Phone A1442. Suites 519 Exchange Bldg., 321 West 3rd st. CHAS. H. HUTCHINSON.

ASCERTAIN YOUR RIGHTS, SAFEGUARD your property, secure your interests; general practice all courts. E. HARDESTY, Attorney and Notary, 529 Higgins Bldg., Second and Main sts.

PROMPT ATTENTION, OLD ACCOUNTS. ROBERTS, 508 Mason Bldg. Main 3015; F2630.

DETECTIVES— And Detective Agencies.

NATIONAL DETECTIVE AGENCY, F2298. 326 Merchants Trust Bldg. 207 S. Bdwy. Civil and Criminal investigations, day and night service; when in trouble see us. Legal advice free by our attorney. Satisfaction guaranteed.

IF YOU WISH THE SERVICES OF A PRIvate detective, who can furnish the best of references, address M, box 125, TIMES OFFICE.

DETECTIVE; YEARS OF EXPERIENCE. Communications confidential; best reference. Lock box 1402 city.

DETECTIVES—
20th Century Agency. All legitimate investigation and shadow work. 522 E. FIFTH ST., room 19. Phone F7295; Broadway 8054.

PRIVATE INVESTIGATIONS BY RELIAble detective, charges reasonable. Address Detective, box 604, VENICE.

BOOKS.—

MORE COMPLETE THAN ANY PREVIOUS issue. The Times New Cook Book. Now on sale. Price 25c, postage 5c extra.

SPLENDID RECIPES FOR PIES, PUDdings, pastry and candy in The Times New Cook Book. Now on sale. Price 25c, postage 5c extra.

BIGGER AND BETTER THAN EVER, Times Cook Book. Now on sale. Price 25c, postage 5c extra.

BOILERS— And Boiler Makers.

L. A. BOILER WORKS, MFRS. OF BOILERS and tanks. Special attention to repair work. REDONDO ST. Tel. E. 2258 A1828.

DRESSMAKING— And Dressmakers.

WANTED—ENGAGEMENTS BY LADIES' tailoress and dressmaker, fancy gowns, designing and fitting unsurpassed; remodeling a specialty, $3.50 day, no lunch. Call MAIN 9236.

FIRST-CLASS CHICAGO DRESSMAKER, evening gowns and remodeling, $2.50. Address Y, box 257, TIMES OFFICE.

WANTED — PLAIN SEWING TO DO AT home. Call at 342 BARTON AVENUE or Phone Hollywood 110.

HAIRDRESSERS— Chiropodists and Manicurists.

25c—EXCELLENT SHAMPOO, HAIRDRESsing, manicuring, facial, 15c; 25c; warts, moles, superfluous hair removed. "FLORENTINE," 227 Mercantile Place, corner Broadway.

LOST, STRAYED, FOUND— And Stolen.

LOST — LADY'S OPEN FACED ROMAN gold Waltham watch, monogram A. P. G., pin set with pearls attached; on car lines or at transfer points in going and returning from 7th and Beacon st., Los Angeles, to Colorado and Raymond and Fair Oaks, Pasadena, via Short Line. Reward.

LOST — ON CAR BETWEEN HOOPER ave and Main and Jefferson to Shrine Auditorium, Monday evening, a black pocketbook, contains bank book and papers of use to owner only. Finder please call for MR. WILLIAMS, Phone South 556 or 22062. Reward.

LOST — A LADY'S GOLD WOTCH, BEtween the Tribune and The Times Bldg., on Saturday evening last. Finder return to GEO. HUSE, 336 S. Hill, or address V, box 252, TIMES OFFICE.

LOST—SUNDAY, FEB. 11, A CAMEO PIN, woman's head, going to or at Ocean Park. Valued for associations. Reward, M. C. B., 552 S. Broadway. Phones, Broadway 9641, F2218.

STRAYED — BAY MARE, FROM 16TH AND Arlington sts. Scar on left fore hoof. Return to ARLINGTON DYE WORKS, 3709 West 16th st. Home 72038, West 588. Reward.

L

Cities and Towns of Los Angeles County.

NEWS REPORTS FROM CORRESPONDENTS OF THE TIMES.

Pasadena.

OFFICIALS MIX WITH CITIZENS.

Garbage Incinerator Is the Bone of Contention.

Mayor and Councilman Refuse to Put It to Vote.

Y.M.C.A. Making Plans for Holding Convention.

[Office of The Times, No. 42 S. Fair Oaks Ave.]

PASADENA, Feb. 15.—After a meeting, which lasted from 4:30 o'clock yesterday afternoon until 9:30 o'clock last night, the East Side Improvement Association, through its president, L. M. Pritchard, declared: "The city farm is the place for the garbage incinerator. We are going to put it up to a vote of the people. Mayor Thum says we cannot, but we will."

Councilman Rhodes came forth from the inner sanctum of the City Attorney's office, where city officials were gathered, last night to speak for the other side.

"The city farm will not be considered," he said. "We will not put it on the ballot."

The Mayor and Councilmen and the east siders, met simultaneously and frequent telephone messages were exchanged.

Pritchard asked the Mayor at 11 o'clock in the morning for a consideration of the city farm. At 4:30 o'clock he and twenty-five members of the association, intrenched themselves at the home of S. S. Vaughn, No. 750 South Marengo. A telephonic bombardment was commenced by the association at 7:30 o'clock, and lasted until the Mayor's final ultimatum was delivered. The bombs were fired at fifteen-minute intervals.

"Will you consider the city farm?" the Mayor's telephone receiver communicated to his ear every quarter hour.

"I must consult with the Council," he said to the transmitter. "I will not say."

At 9:30 o'clock the challenge was "We will wait ten minutes longer."

Nine minutes passed. Then the Mayor answered. "I have talked with the Councilmen. We will not."

Thereupon the association meeting adjourned, and President Pritchard spoke.

The Council committee in whose hands the matter rests is composed of Councilmen Rhodes, Root and Chaffee.

"We will never consider the city farm," said Rhodes last night. "It may as well say so. Besides, options must be presented. No option can be obtained on the city farm. We would not consider it anyway."

Since this committee is to arrange the ballots, and the East Siders declare that the city farm will be considered, the committee to the contrary notwithstanding, the day's progress was nil, so far as any definite steps toward consideration of sites is concerned.

DOUBLE BEREAVEMENT.

Mrs. Franklin T. Newcomb, mother of Drs. A. T. and Ralph Newcomb, prominent physicians of Pasadena, died yesterday morning at the Pasadena Hospital, a week from the date which had been set for the funeral of her husband, who was a well-known resident of South Pasadena. Mrs. Newcomb's death resulted from a stroke of apoplexy, which she suffered while at the Santa Fe station in this city awaiting the arrival of another son, Fred Newcomb, who was coming from New York to be present at his father's funeral.

Mr. and Mrs. Newcomb leave also a daughter, Miss Clara Newcomb, of South Pasadena. They will be buried together at Mountain View Cemetery tomorrow. The services will be held at 2 o'clock in the afternoon at the Calvary Presbyterian Church in South Pasadena. Rev. Charles N. Fisher will officiate.

MAKE CONVENTION PLANS.

Preliminary plans for the 1912 national convention of the California Young Men's Christian Association, which is to be held in Pasadena April 4 to 7, were made at a conference of the officers of the local organization yesterday at the Y.M.C.A. building.

The convention will open with a banquet at the Hotel Maryland, at which E. A. Steiner, Dr. Robert J. Burdette, A. J. Wallace and others will speak. President John Willis Baer of Occidental College will preside as toastmaster.

Superintendent J. E. Carpenter of the Pasadena Land and Water Company yesterday announced that that company will soon install new machinery and equipment approximating $5000 in value. The company purposes to do away with the use of steam for pumping purposes. Electricity will be used instead. Several other changes are to be made in the Ohio-street plant.

TALK OF INJUNCTION.

A rumor was current in the city yesterday that the controversy between Contractor William C. Crowell, who is building the new Polytechnic High School buildings, and the city of Pasadena may result in an attempt on the part of the city to procure an injunction restraining further work on the buildings.

Crowell is supported by the Board of Education and an opinion of Dist.-Atty. Fredericks.

The difference is over the question of a permit. This would be one of the largest permits for the year if taken out in Pasadena, but Crowell claims that as the work is done under contract with a school district, it is not incumbent on him to procure a permit from the city.

MEETING PLACE CHANGED.

Because it is declared that spinal meningitis is prevalent in Texas, the coming National Congress of Mothers will be held in St. Louis, Mo., instead. Mrs. A. L. Hamilton of No. 836 North Raymond avenue, president of the California State Congress of Mothers, yesterday received the following communication:

"In view of all the direct information which has come to the officers of the National Congress of Mothers in regard to the conditions of cerebro-spinal meningitis in Texas, and especially in Dallas and Ft. Worth, in which places we were to hold meetings, the executive board feels the responsibility too great to ask the women interested in the National Congress of Mothers to go to Texas for our convention in March. We therefore announce the next meeting convention of the National Congress of Mothers will be held in St. Louis, Mo., March 20 to 26."

COMMITTEES APPOINTED.

The appointment of the various committees of the Altadena Country Club, which recently opened its new grounds and clubhouse north of the city, was made yesterday by President J. B. Coulston. Members will serve for the ensuing year. The committees are:

House Committee, H. D. Davis, J. J. Block and David Blankenhorn; Committee on Entertainment, Dr. W. E. McCoy, Henry W. Meyer and Shirley Vance Martin; Committee on Membership, Louis M. Turner, W. H. Vedder, C. H. Bradley, Frank G. Hogan, and L. A. Broadway; Committee on Tennis, L. D. Guyer, Alexander Duer and Alexander Belford; Committee on Grounds, C. J. M. M. Crichton, Clinton Churchill Clark and J. E. Story. A ladies' entertainment committee will be appointed later.

GULLS COME INLAND.

Workmen at the city farm are puzzled over the strange behavior of a large flock of sea gulls which have evidently forsaken their natural haunts for that place. They are welcome guests, however, as they are aiding the hogs in consuming the garbage there. And apparently they have no intention of returning to the ocean.

At auction, my entire stock of Japanese and Chinese art goods, jewelry, Navajo rugs, furs and embroideries. Today, 10:30 and 2:30. O. A. Bosley, 296 E. Colorado street.

Old china, old mahogany furniture. Wigwam, 61 N. Euclid.

Pictures framed at Wadsworth's.

Hotel Vista del Arroyo, Pasadena.

Get it. Take no substitute. Jordan's "A.A.A.1." Cutlery. Get it.

COMMITTEE NAMES CANDIDATES

Sawtelle Organization Gets into Action with a Ticket for Municipal Officers—Want Enlarged School.

SAWTELLE, Feb. 14.—The executive committee of the Good Government League has recommended that George H. Austill and Victor Lawson be nominated as City Trustees to succeed C. S. Martin and William Haas, whose terms are expiring. A mass meeting will be called for an early day to give the matter consideration and to generally prepare for the city election in April. W. H. Williams has been recommended for Treasurer and H. M. Meinell for City Clerk.

The patrons of the school district have acted favorably upon the recommendation of the Board of Education for a bond election. It is made necessary by the increasing number of children of school age to provide enlarged quarters, there being at this time an enrollment of 400. Another mass meeting of property owners will be held soon, when the amount of the bond issue will be determined and the decision will be reached whether the district shall enlarge the present building or erect a new one in another part of the city.

Lakeside Inn—Fine Auto Trip.

ALHAMBRA.

ALHAMBRA, Feb. 13.—The joint debate in which four prominent local attorneys are to try conclusions will take place Friday evening of this week, at the First Presbyterian Church. At that time and place Senator N. W. Thompson and City Attorney Sloan Fitzer will defend the "American-trial-by-jury" system, while Judge W. M. Northrup and Hon. W. M. Campbell will defend the same.

To add to the interest of the occasion a jury will be summoned from among the membership of the Young Men's Club, under whose auspices the entertainment is to be given and to make it still more realistic, Judge Curtis D. Wilbur has been secured to preside over the deliberations of the evening and he will also "instruct" the said jurors.

Some excellent musical selections will be rendered by the Young Men's Club Quartette and other local talent, adding materially to the pleasure of the occasion.

Lakeside mineral water is good. Lakeside climate is superb.

Free Barbecue—Free Auto Rides at first anniversary celebration, Van Nuys, Feb. 22, 1912. Special excursion rates. Purchase tickets and take cars at Pacific Electric Depot, 431 South Hill st.—[Adv.

DO ANIMALS SENSE DANGER OF STORM?

[A. P. NIGHT NEWS REPORT.]

COVINA, Feb. 14.—Horace Smith, a prospector, who annually makes a visit to the Covina valley from the fastnesses of the Sierra Madre mountains, says that the tree squirrels, skunks and practically all other animals found in the interior wilds have forsaken the mountains and have come down to the foothills, where they are burrowing deep in the earth to protect themselves from a great storm that is brewing. The prospector is borne out in his statement by several old mountaineers, who have noticed the same thing.

"I have noticed this fear on the part of animals several times in my mountain experience," said the prospector, "and each time there has been a storm in the interior mountains."

What is considered an ill-omen by the animals is thought by some ranchers to be the brewing of a much-needed blessing, which will bring rain to the thirsty Covina valley, a much-needed gift, as very little moisture has come to the locality this year.

Long Beach.

SEEKS VOTE ON SCHOOL BONDS.

Ninety Thousand Cash Needed for New Buildings.

Steamship Company Organized at Half a Million.

Shriners Seeking Funds to Entertain Visitors.

LONG BEACH, Feb. 14.—The Board of Education last night decided to call an election in the district to vote a bond issue of $90,000 to provide for three new schoolhouses and additional grounds to enlarge the present sites. The bond issue is to pay for a new school and additional grounds on East Fourth street, a school and grounds on Temple avenue, and a primary grade building at Fifteenth street and Linden avenue, where a site is owned. The board will meet Saturday to select the date and adopt the resolution calling the election.

The rapid increase in the number of school children in the district was the subject of much comment, there being more than 500 in the last year. All the rooms in the present buildings are filled and in one instance a class is being heard in the hallway.

Though built but a year the Polytechnic High School is full with 900 students and an addition will be necessary within the next two years.

The Long Beach Steamship Company last night organized and elected as directors, George H. Bixby, Llewellyn Bixby, C. J. Walker, P. H. Updike, B. F. Tucker, P. E. Hatch, George L. Craig, John F. Craig and C. H. Windham. The company has a capitalization of $500,000 with enough stock sold to proceed at once with the construction of their first vessel for which the material has been ordered and some of it is already in the yard of the ship plant.

The vessel will be of steel, 200 feet long, forty-foot beam and sixteen-foot draught. It will be equipped with 800-horse-power marine engines with all moder nauxiliary machinery and in addition to a capacity of 1700 tons of general cargo or 1,000,000 feet of lumber, will have cabin accommodations for fifty first and second-class passengers. The boat will be launched in September, and be ready for her maiden trip in November.

Long Beach will be the home port with northern ports as the main supply stations. The success of the Western Navigation Company, a Long Beach company with its steamer, the Navajo, which earned $50,000 last year, and paid 20 per cent. net dividend, made the new company possible.

W. C. Wightman and Dan Harrington, wealthy residents of Wayne, Neb., this morning, purchased the west 60x100 feet on the northeast corner of First and Locust avenue for $30,000. The purchase has a frontage on both streets, and will be improved at once. The ground purchased was a portion of the site desired by the Postoffice Department for a Federal building, which fell through because the neighbors would not pay the difference in price of the $40,000 offered by the government.

The local Shriners are making plans for a determined onslaught upon the business interests of the city for funds to provide for the entertainment of visiting Shriners on Long Beach day, during the convention in Los Angeles in May. The business section has been blocked off, and on February 28, twenty teams of five men will canvass each block, between the hours of 2 and 5 o'clock. It will be known as rally day and the Shriners expect to secure several thousand dollars.

After a hot discussion last night three members of the Board of Education voted in favor of allowing the Parent-Teachers' Federation to use the Polytechnic High School auditorium for a theatrical entertainment to secure funds for the work of the federation, which is largely charity. Two of the members thought it a bad precedent to set, but after it was shown that the federation had relieved several hundred poor families during the last year, objection was withdrawn.

RUNS OVER BOY.

Vernon Flowers, 17 years of age, was knocked down from his bicycle and run over yesterday afternoon on East Ocean avenue by an automobile driven by Miss Alta Palmer. The lad was taken to a physician's office, where it was found that one leg and one arm were broken and hemorrhages from the lungs indicated serious internal injuries, which may prove fatal. He was later taken to his home at Anaheim and Cherry streets and at last reports had not improved.

MAKES PROTEST.

Charles I. D. Looff, owner of the hippodrome on the Pike, excepts to methods used by the Assessor in arriving at valuations. Last year he was assessed $42,000 on his property, and being in Texas at taxpaying time instructed his son to pay under protest.

Today he called on Mayor Hatch and after telling him that he would sell the hippodrome at any time for $10,000, the two called on the deputy assessor and asked how he arrived at his valuation, and were told that the Assessor had read in the papers that Mr. Looff was going to spend $100,000 on his enterprise.

He simply subtracted the value of the land from that amount and placed the balance as personal property. Mayor Hatch assured Mr. Looff that the mistake would not be repeated, but Mr. Looff is not satisfied and will seek a rebate from Council on the over tax on about $35,000.

WANT BUTTER RATE.

After several months of correspondence preliminary negotiations are now in progress between the City of Long Beach, the Los Angeles Board of Utilities and the San Pedro Water Company, relative to the purchase by Los Angeles of the system of water mains at Terminal Island and East San Pedro from the City of Long Beach, which has been furnishing water to the larger city at the latter's rates and a loss to this municipality of $5000 a year. Engineers from both cities have platted the pipes, meters and other properties and as soon as a conference can be held and an agreement reached as to price, the transfer will be made and the system turned over to Los Angeles, which will then supply the district with water, purchased from Long Beach at its city limits at wholesale price.

NEWS BRIEFS.

Mrs. William Orpen, wife of a former New York police captain, has written to the local police from Roskville Center, Long Island, asking that they locate her son, from whom she has not heard for two years.

Grand President H. C. Litzenberger of Los Angeles and Grand Vice-President Thomas Monahan of San Jose were guests today of the local parlor of the Native Sons. They were given a launch ride over the harbor, and an auto ride over the city and this evening were guests at dinner of Hotel Virginia. Tonight they participated in the installation of officers of the lodge, and afterwards were guests of honor at a banquet, which was also attended by twenty-five Los Angeles members of the society.

Quincy Hardy, aged 10, and a number of as youthful companions, have built a glider along the lines of a Bleriot monoplane and yesterday gave several flights on the beach, with Hardy in the pilot's seat. The motive power is furnished by the boys, who run up the beach hauling a long rope and then when the glider sails into the air they drop all holds and watch their aviator volplane to the ground from a height of between thirty and fifty feet.

Answering a call from the State Bank Commission the two State banks published statements yesterday showing present resources of $2,447,067.82 and deposits of $2,052,380.33.

Lakeside agency, 334 S. Spring.

THREATENS WATERSHED.

Honey Hunters Start Fire Which Requires Six Hours' Hard Work to Extinguish.

MONROVIA, Feb. 14.—For the sake of a few pounds of wild honey, which they eventually failed to obtain, unknown parties started a mountain fire last night, which only a timely warning prevented from laying waste the city watershed. The alarm was sent in from the Pottenger Sanatorium at 8 o'clock this morning.

H. M. Siemons, water superintendent, and the employees of the water department were hastily summoned to the City Hall, where their force was augmented by members of the engineer's department and a levy of citizens. The canyon road, built the last year by the Board of Trade, enabled a quick muster of the fire brigade within a mile of the blaze.

The fire was located a few hundred feet north of Sawpit Falls, and, fanned by the morning breeze, it was spreading rapidly. Evidently the bee hunters in smudging out a hollow tree had started a fire, which smouldered all night and burst into flames, when the wind increased about dawn. Fortunately the fire originated in a rocky spot, which retarded progress. It was extinguished after a six-hour fight.

Lakeside Inn—Autoist's Mecca.

SCENTS SEA-BATTLE.

Gipsy Smith Longs to Feel Tuna and Yellowtail Straining on His Hooks.

AVALON, Feb. 14.—Gipsy Smith and Mel. Trotter, the two evangelists, who have met with such a rousing reception in Southern California, arrived here by steamer today. Both speakers appeared at the Sumner-avenue Theater tonight. Almost before lunch was over Gipsy Smith was anxious to get out to the yellowtail banks.

"A visit to the champion fishing-grounds of the world has always been one of my ambitions," he said, making a dash for a fishing launch. "My friend, Trotter, thinks he is an expert game-fish angler, but, after our little tournament this afternoon, he is probably willing to pull in his small fry and let me have the big ones.

"So far, I have been greatly impressed with the kind reception, which I have received in Los Angeles and vicinity," he added.

Melville Trotter will remain on the island for several weeks. Gipsy Smith will return to Los Angeles Thursday.

W. J. Stebbins of St. Paul brought to gaff the season's record albacore, which tipped the scales at forty-five pounds. Stebbins secured a silver button from the light-tackle class of the Tuna Club.

MRS. HUNTINGTON HOSTESS.

An English tea party of interest was given yesterday afternoon by Mrs. W. W. Huntington at her home on Huntington drive. The Misses Mae and Dorothy Foster were honored guests. In receiving, the hostess was assisted by Mrs. David Vail and Mrs. C. F. Foster. The guests included young unmarried friends only.

PATRIOTISM HIS TOPIC.

At the February meeting of the Custer Intermediate Social Center, Clifford Howard gave an address yesterday afternoon on "Modern Patriotism." Refreshments were served during the social hour. Supt. Francis will speak at the March meeting.

EAT CABBAGE, ONIONS OR SAUSAGE WITHOUT DREAD OF INDIGESTION.

No misery-making gas, heartburn or sour, upset Stomach if you will eat a few Diapepsin occasionally.

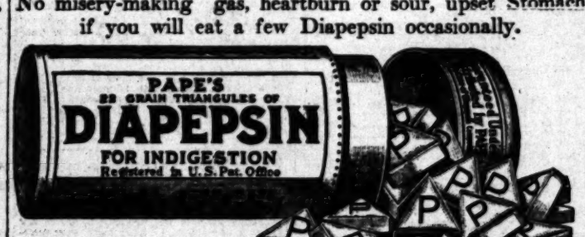

Do some foods you eat hit back—taste good, but work badly, ferment into stubborn lumps and cause a sick, sour, gassy stomach? Now, Mr. or Mrs. Dyspeptic, jot this down: Pape's Diapepsin digests everything, leaving nothing to sour and upset you. There never was anything so safely quick, so certainly effective. No difference how badly your stomach is disordered, you will get happy relief in five minutes, but what pleases you most is that it strengthens and regulates your stomach so you can eat your favorite foods without fear.

Most remedies give you relief sometimes—they are slow, but not sure. Diapepsin is quick, positive, and puts your stomach in a healthy condition so the misery won't come back.

You feel different as soon as Diapepsin comes in contact with the stomach—distress just vanishes—your stomach gets sweet, no gases, no belching, no eructations of undigested food, your head clears and you feel fine.

Go now, make the best investment you ever made by getting a large fifty-cent case of Pape's Diapepsin from any drug store. You realize in five minutes how needless it is to suffer from Indigestion, Dyspepsia or any stomach disorder.

OPPOSITION OVER SITE?

Investment Company and Clearing-house Association Say They Do Not Conflict Over Normal School.

Pending final action of the Finance and Building Committees of the City Council on the offer of the Los Angeles Investment Company to purchase the State Normal School site at Fifth street and Grand avenue, and give the city a two-year option to take over the five acres without profit to the purchasing firm a report stated yesterday that the Clearinghouse Association will bid the land in opposition to the investment company. Stoddard Jess, president of the Clearing-house Committee, last night, put a quietus on this rumor in a statement that no such move is possible.

"In the first place," Jess said, "the Clearinghouse Committee could not enter into any such transaction if it was so desired. It has no power to buy or sell properties of any kind.

The Gamut Club was among several organizations that passed resolutions of indorsement. A special meeting of the Friday Morning Club will be held Tuesday to take up the matter. The Federated Improvement Associations will this evening pass similiar resolutions.

PREDICTS NEW POWER.

Retired Admiral, Visiting Los Angeles, Declares Chinese Republic Seeks Naval Strength.

Rear-Admiral R. R. Ingersoll, U. S.N. (retired,) is in Los Angeles to pass the remainder of the winter. He predicts greatness on the sea for the new republic of China. He is of the opinon that, with the establishment of a proper system of taxation and customs, and the carrying out of the naval programme toward which the leaders of the new republic lean, China will become a naval power to be reckoned with by all nations.

Admiral Ingersoll, who was chief-of-staff of the late Admiral Evans on the memorable cruise of the Atlantic Fleet around the world, is sure that the opening of the Panama Canal will mean greater protection for the Pacific. He thinks Japan will be too much engaged in her plans for the development and colonization of Korea and Formosa for the next ten years to make war on the United States or any other nation.

With his wife and Mrs. D. F. Riddell of Laporte, Ind., his wife's sister, the admiral is at the Hotel Alvarado. His home is in Laporte, which, he says, has been particularly afflicted with cold weather this winter.

The admiral and his family will remove to some city in Southern California within two years. This is the first time Admiral Ingersoll has visited Los Angeles since he was retired, three years ago. For forty-six years he was on the active list. He served on the Naval Board during 1909 and 1910.

"In all probability, there will be a practice cruise of the warships on the Atlantic Coast through the Panama Canal to Pacific ports immediately after the Panama Canal is finished," said the Admiral. This cruise will be but the beginning of an interchange of vessels between the Atlantic and Pacific, and an increase in naval armament for the Pacific."

REPORTS LOSS OF GEMS.

Diamonds and other jewelry valued at more than $1000 were reported to have been lost last night by George Patrick, No. 132 West Ann street, while he was in an ante-room of the Schlitz saloon, North Spring street, near First. According to his statement to the police, Patrick had the jewels in a chamois bag when he entered the saloon, and missed them a few minutes after leaving. He failed to state where he had obtained the valuables, but explained that he was almost certain that no one had taken them from his pocket.

Particularly the Ladies

Not only pleasant and refreshing to the taste, but gently cleansing and sweetening to the system, Syrup of Figs and Elixir of Senna is particularly adapted to ladies and children, and beneficial in all cases in which a wholesome, strengthening and effective laxative should be used. It is perfectly safe at all times and dispels colds, headaches and the pains caused by indigestion and constipation so promptly and effectively that it is the one perfect family laxative which gives satisfaction to all and is recommended by millions of families who have used it and who have personal knowledge of its excellence. Its wonderful popularity, however, has led unscrupulous dealers to offer imitations which act unsatisfactorily. Therefore, when buying always note the full name of the Company—California Fig Syrup Co.—plainly printed on the front of every package of the genuine Syrup of Figs and Elixir of Senna, to get its beneficial effects. For sale by all leading druggists. Price 50 Cents per bottle.

"Times Business Directory"

This is a classified directory, arranged alphabetically for ready reference.

ADDING CALCULATING MACHINES.
COMPTOMETER—John M. Flowers, Agt. Sec. Bldg.

ARTIFICIAL EYES.
J. P. DELANY, 309 SO. SPRING ST. A4014.

ASBESTOS GOODS.
H. W. JOHNS MANVILLE CO., 223 N. Los Angeles St.

ASSAYERS' SUPPLIES.
THE BRAUN CORPORATION, 343 New High St.

AUDITORS AND ACCOUNTANTS.
BASKERVILLE AUDIT CO., F2975. Main 6557.

AUTOMOBILE SCHOOL.
NATIONAL SCHOOL OF ENGINEERING, 2110 W. Seventh. 53401.

BAKERS' TOOLS AND SUPPLIES.
CAL. COMMERCIAL CO., 405 N. Main St.

BANKS (SAVINGS AND EXCHANGE.)
INTERNATIONAL SAVINGS AND EXCHANGE, 225 N. Spring St.

BEDS—DISAPPEARING AND WALL.
HOLMES' DISAPPEARING BED CO., 613 S. Main St.

BIRDS AND CAGES.
PARK'S NOVELTY STORE, 639 South Main. A5906; Main 9615.

BOXES, BARRELS, BURLAP, EXCELSIOR.
PACIFIC COAST BOX CO., 530 W. Ninth. Main 5111.

BRASS RAILINGS.
LOS ANGELES BRASS MFG. CO., 711-713 N. Main St.

BRAZING AND WELDING.
KEYSTONE BRAZING & WELDING CO., 715 N. Main St.

BUNGALOW BOOKS AND PLANS.
THE BUNGALOW CRAFT CO., 404 Chamber of Commerce Bldg.

CONFECTIONERS' TOOLS AND SUPPLIES.
CAL. COMMERCIAL CO., 405 N. Main St.

CARPENTER.
WEBB, THE CARPENTER. F2133; Bdwy. 1892.

CARPENTERS—JOB CONTRACTORS.
UNIVERSAL REPAIR CO., 641 Custer Place.

CARPETS CLEANED AND LAID.
GREAT EASTERN CARPET CLEANING WORKS. J. Brenton. Bdwy. 4473; F9514.
CAL. STEAM CARPET CLEANING WKS. Main 715, 4354.

CASH REGISTERS.
AMERICAN CASH REGISTERS. J. R. Waller. 643 South Spring St.

CESSPOOLS CLEANED OUT.
IMPERIAL CESSPOOL PUMPING CO. West 5396; 32045.

CLEANING AND DYEING.
THE BALLOON DYE WORKS, 448 So. Hill St.

COLLECTIONS OLD ACCOUNTS.
ROBERTS, 501 Mason Bldg. Main 2051, F 2030.

CORSETS (All Spiral Stays).
UNBREAKABLE, RUST PROOOF, FIT guaranteed. CUNNING'S CORSETRY, Eighth and Hill. Main 7337.

CORSETS (YE SPIRELLA SHOP)
219 CONSOLIDATED REALTY BLDG.

DESKS AND SAFES.
LOS ANG. DESK CO., 117-119 S. Bdwy.

DISAPPEARING BEDS.
HOLMES' DISAPPEARING BED CO., 613 S. Main St.

DISPLAY FIXTURES & DECORATIONS.
KARL STERN, 310 So. Los Angeles St.

EXPERT WATCHMAKER & JEWELER
J. R. FRIER, 453½ South Broadway, Cor. 5th. Upstairs over bank.

EUCALYPTUS PORTIERES.
EUCALYPTUS PORTIERE CO., 126 W. Ninth St.

FARM IMPLEMENTS, VEHICLES, ROAD GRADING MACHINERY—Wholesale and Retail.
E. P. BOSBYSHELL, 128-7-9 N. Los Ang. St.

FEATHER PILLOWS RENOVATED.
ACME FEATHER Wks. Main 1166; F2041.

FIREPROOF VAN & STORAGE.
DUNSTON'S STORAGE & MOVING CO., 814 Linden St. Main 173; F4673.
FIDELITY STORAGE & MOVING CO., 322 West Sixth St.
GARDEN CITY VAN & STORAGE, 319 W. First St.

FIRE EXTINGUISHERS.
H. W. JOHNS MANVILLE CO., 223 N. Los Ang. St.

FLORISTS.
BORDEN'S, 113 West Third St. A3218; Main 3941.

FURRIERS.
ALASKA FUR CO., 324 Mercantile Place.

FURNITURE REPAIRED.
FOR REPAIRING FURNITURE PHONE CALIFORNIA ART WOOD CO., 5 6055.

GAS SAVING APPLIANCES.
L. A. GAS SAVING ASSN. Gas Ranges and Heaters. 313 West Second St. A5311. Main 23.

GAS VAPOR HEATERS.
ANGELUS MFG. CO., 417 W. 7th. A 5474.

HAIR DRESSING AND HAIR GOODS.
MacDONALD'S, 204 Mercantile Place, Cor. Spring St.

HAIR GOODS, WIGS AND TOUPETS.
MME. L. DEIMER, of Chicago. 453½ S. Broadway. Room 20.

HARNESS AND SADDLERY—WHOLESALE.
LOS ANGELES SADDLERY AND FURNISHING CO., 219 N. Los Angeles St.

HOSPITAL AND SURGICAL SUPPLIES.
PACIFIC SURGICAL MFG. CO., 326 W. Fifth St.

INDIAN CURIOS.
THE BENHAM CO., 621 South Hill st.

ITALIAN OLIVE OIL SUPERIOR TO ALL.
G. PIUMA, Direct Importer.

LOOSE LEAF SYSTEMS.
CHARLES R. HADLEY CO., 313 South Los Ang. St.

MATTRESSES.
HOLMES' DISAPPEARING BED CO., 613 S. Main St.

METAL FURNITURE, FILING DEVICES.
ART METAL CONSTRUCTION CO. A5788. Bdwy. 38.

MIRRORS AND SHOW CASES.
H. RAPHAEL CO., 641 South Main St.

MODEL MAKING, SPECIAL MACHINES AND DIES.
DIXON MACHINE WORKS, 433 E. 3rd.

OIL BURNERS.
SIEVERT OIL BURNER CO., 324 S. Main St.

OIL WELL SUPPLIES.
R. H. HERRON CO., Junction E. 3rd and Alameda Sts.

OPTICIAN.
J. P. DELANY, 309 South Spring St.

PAINTING AND PAPERHANGING.
J. A. LINNEY & CO., 806 West 23rd. Broadway 1758; F2305.

PAINTING, TINTING AND PLASTER PATCHING.
WORK GUARANTEED. FARGO. Bdwy. 4138.

PIANOS AND PLAYER PIANOS.
THE STARR PIANO CO., Manufacturers, 628-32 So. Hill.

PIANOS—TUNING AND REPAIRING.
HIGH GRADE PIANOS AND PLAYERS FOR SALE. A. G. Gardner, 325 W. 8th st. Bdwy. 2240; F6128.

PLUMBING AND GAS FITTING.
CHAS. ARNDT, 326 Custer Place. Main 206; A2107.

PUMPS, DEEP WELL.
LUITWIELER PUMPING ENGINE CO., 707 N. Main St.

ROOFING J. M. ASBESTOS.
H. W. JOHNS MANVILLE CO., 223 N. Los Angeles St.

ROOFING, TILE AND BURNED CLAY PRODUCTS.
SIMONS BRICK CO., 133 W. 3rd St.

RUBBER STAMPS AND STENCILS.
LOS ANGELES RUBBER STAMP CO., 121 South Spring St.
PACIFIC RUBBER STAMP CO., 332 S. Fourth St. F4396; Bdwy. 3464.

SODA FOUNTAINS AND SUPPLIES.
CAL. COMMERCIAL CO., 405 N. Main St.

SPORTING GOODS.
TUFTS-LYON ARMS CO., 609 S. Spring St.

STEAM PIPE AND BOILER INSULATION.
H. W. JOHNS MANVILLE CO., 223 N. Los Ang. St.

STEEL DIE EMBOSSING.
W. P. JEFFRIES CO., 121 Winston St.

STEEL WATER PIPE AND WELL CASING.
LACY MFG. CO., 334 N. Main st.

STENOGRAPHY, BOOKKEEPING AND TELEGRAPHY.
MACKAY BUSINESS COLLEGE, 353 S. Broadway. Main 4794.

SUITS FOR $18½.
TAILOR-MADE. DRUMMEY & CO. Samples. Worth to $40.00. 333 S. Spring.

TEAS AND COFFEES.
ROYAL TEA CO., 217 Mercantile Place. Hand-Painted China Premiums. Bdwy. 2949; F2256.

TENTS AND AWNINGS.
WISE & DOWNIE, 636 East Second. Bdwy. 2149; F4364.

TILE, MARBLE AND ONYX.
WOODSTONE MFG. CO., 439-1 S. Hellman Bldg.

TRIMBLE'S EMPLOYMENT AGENCY.
Male Help All Kinds. 332 S. L. A. St. A5449, Main 8917.

TYPEWRITERS OF ALL MAKES.
716 S. SPRING ST. A 2032, Main 6

TYPEWRITERS (REBUILTS).
Union T. W. Co., 332 S. Spring. Main

WALL BEDS, BANK, STORE AND OFFICE FIXTURES.
HUGHES MNFG. & LUMBER CO., South Spring St.

WATER HEATERS.
INDEPENDENT GAS APPLIANCE CO., 604 S. Hill. Main 1311, F1606.

WHOLESALE COFFEES, TEAS, SPICES.
RICHERT BROS., 107 N. Main St.

WHOLESALE DRUGGISTS.
BRUNSWIG DRUG CO., 50 N. Main St.

WHOLESALE GROCERS, IMPORTERS.
M. A. NEWMARK & CO., 141 N. Los ANGELES ST.

WHOLESALE LIQUORS.
C. F. A. LAST CO., 120 N. Main St.

WHOLESALE PAPER DEALERS.
ZELLERBACH PAPER CO., 123 N. Main Ang. St.

WIRE LOCKERS—OFFICE RAILINGS, GUARDS, ETC.
GREAT WESTERN WIRE & IRON WORKS, 404 Aliso St.

CUT OUT AND MAIL

SOUTHERN CALIFORNIA HOME BUILDERS

CUT OUT AND MAIL

BUY NOW—SHARES 20c

Opening Price. New Company. Strong Organization. New Field. Get a start of "THE WHISPER." Interesting to home building investors.

Send me "THE WHISPER" (Free)

Name .....

Street .....

City .....

Southern California Home Builders

New Offices—Ground Floor Consolidated Realty Bldg., 410 W. Sixth Street. Phone—Main 8000.

s Directory"
tory, arranged
ly reference.

NESS AND SADDLERY—WHOLESALE.
ANGELES SADDLERY AND FINDING CO., 315 N. Los Angeles St.

PITAL AND SURGICAL SUPPLIES.
IFIC SURGICAL MFG. CO., 216 W. 7th St.

INDIAN CURIOS.
BENHAM CO., 621 South Hill St.

LIAN OLIVE OIL SUPERIOR TO ALL.
TUMA, Direct Importer.

LOOSE LEAF SYSTEMS.
ARLES R. HADLEY CO., 313 South Los Ang. St.

MATTRESSES.
LMER DISAPPEARING BED CO., 611 Main St.

TAL FURNITURE, FILING DEVICES.
METAL CONSTRUCTION CO. 1783. Bdwy. 333.

MIRRORS AND SHOW CASES.
RAPHAEL CO., 641 South Main St.

DEL MAKING, SPECIAL MACHINES AND DIES.
ON MACHINE WORKS, 625 N. Main.

OIL BURNERS.
VERT OIL BURNER CO., 716 N. Main St.

OIL WELL SUPPLIES.
R. HERRON CO., Junction N. Main and Alameda Sts.

OPTICIAN.
DELANY, 300 South Spring. A 6114.

AINTING AND PAPERHANGING.
LINNEY & CO., 806 West Third. Broadway 1758; F2260.

NTING, TINTING AND PLASTER PATCHING.
K GUARANTEED, FARGO. wy. 6158.

PIANOS AND PLAYER PIANOS.
STARR PIANO CO., Manufacturers, 633-35 So. Hill.

NOS—TUNING AND REPAIRING.
H GRADE PIANOS AND PLAYERS FOR SALE. A. G. Gardner, 118 Wilcox Bldg. Bdwy. 3340; F6188.

PLUMBING AND GAS FITTING.
R. ARNDT, 836 Center Place. Main 3096; A2167.

PUMPS, DEEP WELL.
WHEELER PUMPING ENGINE CO., 1 N. Main St.

ROOFING J. M. ASBESTOS.
W. JOHNS MANVILLE CO., 231 N. Los Angeles St.

FING, TILE AND BURNED CLAY PRODUCTS.
MONS BRICK CO., 135 W. 2nd St.

UBBER STAMPS AND STENCILS.
ANGELES RUBBER STAMP CO., 114 South Spring St.
IC RUBBER STAMP CO., 213 E. 4th St. F4390; Bdwy. 1484.

DA FOUNTAINS AND SUPPLIES.
COMMERCIAL CO., 405 N. Main St.

SPORTING GOODS.
TS-LYON ARMS CO., 428 S. Spring

AM PIPE AND BOILER INSULATION.
W. JOHNS MANVILLE CO., 231 N. Los Ang. St.

STEEL DIE EMBOSSING.
P. JEFFRIES CO., 117 Winston St.

TEEL WATER PIPE AND WELL CASING.
T MFG. CO., 234 N. Main St.

NOGRAPHY, BOOKKEEPING AND TELEGRAPHY.
EAT BUSINESS COLLEGE, 723 So. Broadway. Main 4796.

SUITS FOR $15.
LOR-MADE. DRUMMERS' SAMPLES. Worth to $40.00. 803 So. Spring.

TEAS AND COFFEES.
AL TEA CO., 217 Mercantile Place. and-Painted China Premiums. Main 3; F2256.

TENTS AND AWNINGS.
E & DOWNIE, 566 East Seventh. wy. 2169; F4306.

TILE, MARBLE AND ONYX.
DOSTONE MFG. CO., 426-7 H. W. limas Bldg.

MBLE'S EMPLOYMENT AGENCY.
Help All Kinds. 138 S. L. A. St. 640, Main 8917

YPEWRITERS OF ALL MAKES.
SPRING ST. A 5913, Main 5913.

TYPEWRITERS (RESULTS).
T. W. Co., 300 S. Spring. F2256.

LL BEDS, BANK, STORE AND OFFICE FIXTURES.
HES MNFG. & LUMBER CO., 825 Spring St.

WATER HEATERS.
PENDENT GAS APPLIANCE CO. Hill. Main 1311, F1366.

OLESALE COFFEES, TEAS, SPICES
ERT BROS., 107 N. Main St.

WHOLESALE DRUGGISTS.
NEWIG DRUG CO., 50 N. Main St.

OLESALE GROCERS, IMPORTERS.
. NEWMARK & CO., 141 N. Los GELES ST.

WHOLESALE LIQUORS.
. A. LAST CO., 139 N. Main St.

WHOLESALE PAPER DEALERS.
LERBACH PAPER CO., 113 N. Los g. St.

E LOCKERS—OFFICE RAILINGS—GUARDS, ETC.
AT WESTERN WIRE & IRON ORKS, 408 Alice St.

T OUT AND MAIL
NOW—SHARES 20c
Price. New Company. Strong tion. New Field. Get a copy WHISPER." Interesting to ilding Investors.
WHISPER" (Free)
California Home Builders ices—Ground Floor Consolidated 449—410 W. Sixth Street. Phone—60088.

CUT OUT AND MAIL

Story of the Day's Events Below Tehachepi's Top.

NEWS REPORTS FROM CORRESPONDENTS OF THE TIMES.

San Diego.

PICKETS MUST BE PUNISHED.

Court Upholds Sentence of Police Justice.

Jeannithe Try to Slug Way Out of Jail, But Fail.

Evidence in Thurston Case Is Contradictory.

[BY DIRECT WIRE TO THE TIMES.]

SAN DIEGO, Feb. 14.—[Exclusive Dispatch.] Holding that in the case of those the pickets were disturbers of the peace, Judge W. A. Sloane of the Superior Court today affirmed a judgment of City Justice Puterbaugh assessing fines of $25 against A. J. Van Bibber and C. L. Miller, officials of the Cooks' and Waiters' Union.

On July the unions instituted a boycott against a restaurant conducted by C. H. Guynn. Van Bibber and Miller began picket duty. They stationed themselves in front of the restaurant and conducted themselves in such a fashion that Guynn swore to complaint charging them with disturbing the peace.

Following weeks of delay on the part of the unionites, they were finally convicted in Police Court, the police holding that they had disturbed the peace of the surrounding citizens. The convicted unionites appealed to the Superior Court. The case was argued on the transcripts of the evidence taken in Police Court.

Judge Sloane, commenting on the case, said he was satisfied that the police failed to confine themselves within the bounds of reason and that the evidence showed that they were guilty of a breach of the peace.

ATTEMPTED JAIL BREAK.

Thirty-eight prisoners, all charged with violating the free speech ordinance, led by J. D. Gordon and Crist Jr., made a desperate attempt to overpower their keepers and escape from the city jail this morning. The attempt came a few minutes after the change in the night police took place.

As the crowd was being marched from the main cell, Gordon, a burly Swede, who has constituted himself leader of the crowd, turned upon Night Chief Connors, struck the officer to the floor and all but overpowered him. Connors pulled his club and beat the men back.

Those attacked Jailer George Pringle were quickly subdued. The balance of the crowd made a rush toward the officers, when Connors sounded the riot call and Capt. Joseph Mayo led a reserve force of officers from the corridor and by the use of their clubs cowed the enemy and drove them back to cells.

More than 100 prisoners are now held in the County Jail and the jail is filled to overflowing as a result of the wholesale arrests of persons defying the free speech law in force during the last week. Two additional persons gathered in the controversy district again tonight to witness the regular demonstration and be "martyrs," as they term themselves, led to jail. In all nine arrests were made.

The two labor councils of San Diego have put the controversy today by the passage of resolutions with the view protesting against the enforcement of the street-speaking law and asking for its repeal. The resolutions were placed on file. The county central labor organization in session will indorse this action.

Attorneys on writs of habeas corpus asking for a reduction in the bail bond for the forty-one agitators charged with conspiracy were heard in the Superior Court here this morning and continued until tomorrow. The cases of these arrested have no relationship in San Diego, according to inquiries made by the police.

THAW CASE CONTINUES.

Evelyn Rehn, a Swedish girl 18, who was employed as a maid by Mrs. Katherine Thaw in Stockholm, Sweden, four years ago was called for the defense when Thaw will contest here this week. The young woman has been employed in the employ of Mrs. Thaw since coming to this country and testified today that she is not a member of the Universal Brotherhood and Theosophical Society. She was called principally to contradict the testimony of Mrs. Maretta Dixon, the dermatologist.

Miss Rehn proved one of the best witnesses yet called for Mrs. Tingley. One of the new facts brought out was that Mrs. Tingley was just recovering from an operation on the left side of her face when Mrs. Dixon was called in to perform a similar operation on the right side. It was during this operation, according to Mrs. Dixon, that Mrs. Tingley made the remark, "The old girl is coming our way but we must play our cards carefully." The "old girl" referred to is claimed to have been Mrs. Thurston, whose will is now being contested.

The witness testified that Mrs. Tingley had her face bandaged and that she could not talk, that all her communication was carried on by writing on a pad. Direct examination of the witness was concluded just before adjournment. She will be placed under cross-examination tomorrow.

Mrs. Ethelind Dunn, being unable to appear this morning to conclude her testimony, J. M. Fussell, secretary of the Universal Brotherhood and Theosophist Society and one of Mrs. Katherine Tingley's private secretaries, was examined. His testimony was partly in support of that of Mrs. Dunn and partly in contradiction to that previously given by Arthur G. Frisbie, a witness for the contestant.

Fussell saw Mrs. Thurston about once a week, he said, and spoke to her occasionally. Her conversation was entirely rational, according to the testimony. In reference to Mr. Frisbie's business relationship with Mrs. Thurston, the witness said that in the latter part of March, 1909, the decedent asked him to be present as a witness at a meeting between herself and Frisbie.

William Arthur Dunn, director of the boys' department of the Raja Yoga school and professor of music, who also corroborated the testimony of Mrs. Dunn, his wife, was on the stand when court adjourned.

FALLS ON PITCHFORK.

Imperial Valley Ranchman Instantly Killed—Water Company Would Readjust Its Stock.

[BY DIRECT WIRE TO THE TIMES.]

EL CENTRO, Feb. 14.—[Exclusive Dispatch.] C. D. Vickers, ranchman near El Centro today fell from a stack of hay onto a pitchfork and was instantly killed. Two tines pierced Vickers's body and the third entered his head.

In one of the hardest pressed contests ever occurring within Water Company No. 1, proponents of the Imperial Irrigation District, which enterprise has been opposed by a majority of the last Board of Directors of Company No. 1, have defeated that wing and have elected a majority of the directors who are in favor of the new district.

The controversy has been on for weeks, and at the annual meeting, which has just been held at Imperial, R. W. Campbell of El Centro, W. S. Fawcett of Heber, and F. S. Willard of Calexico, candidates of the new district adherents, were elected, while G. E. Heber and George A. Long of Imperial, members of the old board, were re-elected.

Eighty-seven thousand shares were voted. It was voted to submit to shareholders a proposition to change basis of stock application to land, so that four shares may be applied to five acres instead of requiring one share for each acre, as is the present rule.

The irrigable land within the district is about 130,000 acres, while there are but 100,000 shares of stock. This change would release about 20 per cent. of the stock to apply to land that is now dry.

BATTLE WITH WAVES.

Cattlemen Nearly Lose Lives in Endeavor To Save Steers from a High Tide.

[BY A. P. NIGHT WIRE TO THE TIMES.]

OXNARD, Feb. 14.—After nearly half an hour's battling with the waves off Punta Gorda today, in an endeavor to keep a herd of several hundred cattle, that had been overtaken by an incoming tide from drowning, three employes of the San Rowe ranch, at Camarillo, narrowly escaped death. They were headed on the Coast Route to Santa Ynez to market the stock. While rounding Punta Gorda, the incoming tide caught the animals, which became panic-stricken.

J. Knowles, G. Lowney and T. Pedding rode far into the water to head off those which were in danger of death and were themselves thrown off their mounts by the heavy waves, but the cattle had been sent shoreward and only a few head were lost. The men had a terce struggle and were saved only through the use of ropes.

San Bernardino.

CLEAN HOUSE IN GATE CITY.

Hobos Driven to Desert and Women Ordered Out.

Hundreds of Men Stranded Are on the Desert.

Bear Lake Frozen Over and Ice Piled in Waves.

[BY DIRECT WIRE TO THE TIMES.]

SAN BERNARDINO, Feb. 14.—[Exclusive Dispatch.] Hundreds of idle men stranded on the desert are giving anxiety to the officers. Many are said to be of the hobo element. Several train crews have had battles with the mendicants, in one instance a Santa Fe brakeman, C. J. Lewis, having been struck by a rock, knocked from his train at Summit in Cajon Pass, and his jaw broken.

It is reported here that in the Barstow section there are 200 vagrants, famishing and causing trouble. Owing to the repeated attacks on trains the railroads are planning to man their freight trains with armed guards.

Today one of the stranded men was picked up by an auto party and brought to town. His feet were raw from a long tramp from Phoenix. He claims to be a German civil engineer. He delares that he was for three days without food.

There was chaos in the restricted district today, the order having been given by the City Council last night directing the police to close every house and arrest every resident of the section found in town after 6 o'clock tonight. It is estimated that 150 women and their attendants left the city during the forenoon.

Tonight police patrolled the district, but all was in darkness. This is the first time in the history of the town that the old vice section has been without its brilliant lights, its ribald laughter and ragtime music. The order is a permanent one, indicating the determination of the authorities to close the town to the sporting element for all time to come.

LAKE FROZEN OVER.

A. G. Watts came in today from Rose mine, bringing news of intense cold prevailing over the desert and mountain country. Watts says that the mercury has fallen far below zero on many occasions, sometimes remaining below freezing days at a time.

In Bear Valley the lake was frozen over during a high wind. The result was to mass great chunks of ice until the glistening ridges tower to the tree boughs. Despite the intense cold and continued dryness Watts says ranchers on the desert are planting grain, potatoes and setting out fruit trees.

A plan has been formed here for building an attractive boulevard between this city and Redlands, line the highway with graceful pepper trees, and in other ways make it one to win praise from visitors and carry the fame of the valley abroad. W. W. Swing has taken the matter up with the city authorities, asking that they have the engineering department stake out the highway to the city limits and mark the place where trees may be set. Redlands workers are enthusiastic over the plan, which will be put through to success at once.

The county charter election will be held throughout this county April 30. This action has been taken by the Board of Supervisors on petition from the charter committee, appointed last week. Today the Supervisors directed Dist.-Atty. R. B. Goodcell to prepare the necessary ordinance at once. The election will select thirty freeholders, whose duty it will be to prepare a charter to be submitted to the voters for their approval.

ONE MORE VICTIM.

One more victim of the machinations of the San Francisco postal thieves' operations with blank money-order slips came to light yesterday with the complaint by Brock & Co., jewelers, that they were $100 short through falling for the game. This makes $1000 total loss so far admitted by the victims. The entire haul is given by the postal authorities as in excess of $2000. No trace of the

Santa Barbara.

NEW STREET CAR SYSTEM FINANCED BY ANGELENOS.

SANTA BARBARA, Feb. 14.—That Santa Barbara is to have a reconstructed street railway, one that is modern in every respect, seems assured since the Chamber of Commerce and Commercial Club, together with more than 100 otheg citizens, unanimously approved the proposition of the owners of the present dilapidated system for the city to grant a forty-five-year franchise upon the promise of the company to spend $250,000 on improvements to the road. The action was taken at a special meeting held last night which was attended by George I. Cochran and George A. Batchelder, prominent in financial affairs of Los Angeles and officials of the local railway company.

Messrs. Batchelder and Cochran presented their proposition in writing. It is to the effect that with a long-term franchise it will be possible to sell enough bonds to make proposed improvements, while without such a lease bonds would not be salable. The company promises to spend $250,000 during the present year, double-tracking State street, installing new cars and in many ways improving the property. A total bond issue of $500,000 is to be made but only half of it will be necessary to carry out present plans.

When the officials had made their plans clear they announced that they would like to have an answer at an early date and advised that the matter be placed before the voters. A long discussion followed, many prominent citizens taking part. Only one man of probably 150 raised objection to the plan. The opposition being so much in the minority an unexpected plan to have the City Council grant the franchise without submitting the matter to the voters was introduced and given unanimous approval. As a result it is said that the Council at its next meeting will take up the proposed action and then if there is enough opposition, the people have recourse through the referendum. This will require a petition with the signatures of 10 per cent. of the voters.

The Santa Barbara Railway is seven and a half miles long, nd was originally a mule-car system. Later it was turned into a horse-car road and subsequently when purchased by the Edisons was made an electric road. The old narrow-gauge tracks are still used. If the proposition of the bondholders goes through, Santa Barbara is promised one of the finest-equipped street railway systems in the State.

The brilliant reception given yesterday afternoon at the ballroom of the Potter Hotel by Miss Anne Bispham, a popular society woman, and Franklin Knott, of Denver, in honor of Dr. and Mrs. Wilfred Grenfell of Labrador, was marked by the donation of $1000 to the Labrador mission fund by George O. Knapp, president of the People's Gas Comapny of Chicago and New York.

Knapp heard Dr. Grenfell tell of the work that is being carried on in Labrador and the need of money to carry out future plans, and when the missionary had finished talking, the eastern magnate immediately gave him a check for $1000. Many others in the audience subscribed to the fund and Dr. Grenfell said Santa Barbara had done more for the fund than any other city in the country.

PLEADS SELF-DEFENSE.

Self-defense will be the plea of Lester Russell, aged 20, who last night murderously assaulted Ernest Besson, age 23, with a long dirk knife, the trouble being the result of a quarrel over a loan of one dollar. The victim was terribly gashed, physicians finding three lacerations, the most serious in the pit of the stomach.

The young men met in a poolroom when Besson asked Russell for the dollar which he claimed Russell owed him.

Eyewitnesses say that Besson, after receiving the terrible wounds—enough to weaken any ordinary man—jumped on his adversary and gave him a beating with his fists.

BRILLIANT ACTRESS.

Word has been received here that Miss Ynez Dibblee, one of Santa Barbara's talented young woman, who has met with popular approval on the stage, soon will make her debut in New York theatrical circles under the direction of Morris Gest in the sketch "La Belle Dame Sans Merci," written by Ralph E. Penard of San Francisco. The playlet will be a portrayal of a Spanish story and as Miss Dibblee, who has been so well received in Los Angeles and San Francisco, being of pure Castilian blood should execute her part with great success.

NEWS BRIEFS.

Contractor John Williamson announces that 1400 feet of the Rincon causeway has been completed and that the entire improvement will be finished by May 1. If his promise is true motorists will have a sea level route from Santa Barbara to Los Angeles much earlier than expected and it will be a source of great pleasure to all lovers of the automobile habit.

One of the most important real estate deals in Santa Barbara county for months was the sale on Saturday of the Cojo ranch, containing 4700 acres to L. H. Bixby, son of Jotham Bixby of Los Angeles. It is reported that Bixby paid $113,800 for the property.

Impressive Services.

CATHOLIC CLERGY HONOR MEMORY OF DEAD PRIEST.

SAN DIEGO, Feb. 14. — Not in many years has there been such a large gathering of priests and laymen of the Catholic church of the Los Angeles and Monterey dioceses attended the funeral of Father Michael Smyth, late pastor of St. Joseph's Church, which took place this morning.

Rt. Rev. Thomas J. Conaty, bishop of the diocese, pastors of other churches in Los Angeles and the important churches of San Francisco, participated in the services. The services began at 10 o'clock this morning with the blessing of the office of the dead by Rev. Mons. P. Harnett preceding the services were Rev. Paul Ryan and Rev. John Hagarty.

At 11 o'clock this ceremony came pontifical high mass with Rt. Rev. Thomas J. Conaty, celebrant. Following this office, Bishop Conaty pronounced absolution for the dead. A eulogy was delivered by Rev. Mons. P. Harnett of Pomona, who knew the dead priest for twenty years.

Assisting the bishop with the pontifical mass were Rt. Rev. Mons. P. Harnett, assistant priest; Rev. George Donohoe, deacon; Rev. E. McKellis, subdeacon; Rev. J. M. McCarthy (V. F.), Rev. Mons. P. J. Fisher of Redondo, Rector; Rev. Francis Conmy and Rev. M. H. Benso, acolytes.

A eulogy was delivered in both English and Spanish languages. It was stated that his long friendship with Rev. Father Smyth enabled him to know the good traits and the many deeds of comfort and kindness which won the love and admiration of all with whom the deceased came in contact. The little children of the parish were his dearest friends. He liked nothing better than to meet the little girls and boys and, with his arms about them, he loved to talk to them of the good things they could look forward to if they grew up to live a Christian life.

He spoke of Father Smyth's first appointment as assistant priest at the old Plaza Church, Los Angeles. Five years later he was sent to the pastorate at Hollister, where he remained until five years ago, when he was transferred to San Diego.

At the conclusion of pontifical requiem mass the body was removed from the church to a hearse and was followed to the Catholic Cemetery by the visiting clergymen and hundreds of parishioners in hacks, automobiles and carriages.

The active pallbearers selected by Bishop Conaty were the following: Rev. P. D. Hassett, Watsonville; Rev. John Coen, Porterville; Rev. Joseph Mesney, Old Mission, San Diego; Rev. E. A. Heffernan of the Church of Our Lady of the Angels, San Diego; Rev. James Collins, Coronado; Rev. John Brady, San Bernardino; Rev. E. A. Gleason (S.J.,) Los Angeles; Rev. H. Weber (C.S.S.R.,) Fresno.

At the grave, prayers were offered and the Benedictus was sung by all the visiting priests.

Among the noted clergymen at the funeral, besides Bishop Conaty, were Very Rev. Mons. P. J. Fisher of Santa Cruz, Rt. Rev. Mons. P. Harnett, vicar-general of the diocese; Mons. Joseph McCarthy of Fresno, Very Rev. J. S. Glass, pastor of St. Vincent's Church, Los Angeles.

Country Club Park

"The Heart of Home Aristocracy"

Another Subdivision of This Superlative Property—Now Ready for Immediate Sale

Directly Between the West Adams and the Wilshire Districts—Nearer to the City Than Either—Superior to Either—and Yet

At Less Prices Than Both—$35 to $100 a Front Ft.

Every detail of Country Club Park, from the minutest to the most important, is constructed in harmony with the highest class home properties in the entire Southland.

ITS MAGNIFICENT BOULEVARDS are broad, expansive thoroughfares, with wide cement walks, curbs, gutters and charming parkways. No marring of the fronts permitted—all electric light, telephone and telegraph wires and conduits being in the rear of the lots.

THE HOMES in and surrounding Country Club Park are the highest class in Los Angeles. Building restrictions of from $3000 to $8000.

ACCESSIBLE TO THE BUSINESS CENTER of Los Angeles in 20 MINUTES by two car lines—the Pico street and West Eleventh street lines. The New Subway will pass directly through the property.

ALL SERVICE CONNECTIONS OF WATER, GAS AND SEWER MAINS ALREADY IN—on most of the streets—so there will be none of the usual "tearing up" of the property.

There Probably HAS NEVER BEEN GREATER DEMAND FOR and QUICKER SELLING OF ANY of Los Angeles' HIGHEST Class Properties Than Has Been For COUNTRY CLUB PARK From the Beginning.

The First Two Subdivisions of This Property Are Practically Completely Sold. Now For This NEW SUBDIVISION At Prices and Other Advantages That Will Likely NEVER Be Duplicated In This Vicinity Again.

TAKE OUR ADVICE—GET YOUR SHARE NOW—COME OUT TODAY AND GET THE CREAM

TO GO—Take Pico street car to Tract Office on Western avenue, and see Tract Agent. Or come to Office for appointment.

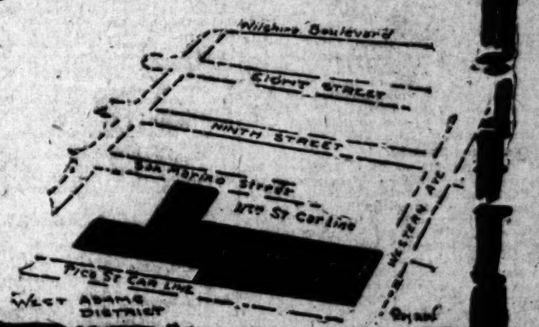

COUNTRY CLUB PARK CO.,
210 Frost Bldg., 145 South Broadway
Main 1273. Home 60195.

Robert Marsh & Co.
Trust and Savings Bank Bldg.
Sixth and Spring Streets
10176 Main 5045

Strong & Dickinson
147 South Broadway
Main 1273 60195

Farmers and Fruit Growers, Attention!

REFERENCES: Pioneer and Merchants National Bank, Mercantile Agencies, Any Bank on Pico or Los Angeles

"YOU'RE SAFE AT FIRTH'S"

Home Phone 60197 Sunset Main 3349

Emil Firth
Land Merchant
346 SOUTH BROADWAY

COLONIZER OF FARM LANDS
FOUNDER OF CITY TRACTS
SUBURBAN COMMUNITIES
WE BUILD BY THE MILE

OXFORD SQUARE
CRESTMONT
ARLINGTON SQUARE
ATHEN HEIGHTS
WALNUT PARK
MISSION COURT
SUNNYSIDE PARK
WOODCREST
BELLE VERNON

ORANGE VISTA
SOMERSET ACRES
ORMOND BEACH
MONTE VISTA
ORANGE COVE
FIGUEROA BLVD. TRACT
FRESNO VALLEY TRACT
ETIWANDA VINEYARDS
PERRIS IRRIGATED FARMS

Los Angeles, Cal., Feb. 11th, 1912.

MR. and MRS. HOMESEEKER:-

So you've come to California, determined to settle in the land of everlasting sunshine and smiles. Welcome! Glad you've joined the ranks of the Finders of Happiness.

Let me suggest to FARMERS that the soil, water and climatic conditions in Perris Valley are such as you will find hard to beat anywhere in Southern California if you are going to plant fruit trees, vegetables, engage in general farming, or grow that King of all California products---Alfalfa. Think of the price at which alfalfa is selling! It usually IS high.

I have some level, fertile, irrigated farm land just outside the prosperous town of Perris, 2 1/4 hours' ride from Los Angeles. There are town conveniences, railroad station, packing house, lumber yard and churches near by. A fine High School has just been completed between the business center of Perris and these Irrigated Farms.

Let me send a man with you to show you this land and quote it to you at a price so low you will wonder at it. You pay no middlemen's profits. That's why you can buy it from me at from $100 to $150 per acre. My terms are so easy I am sure they will suit you. You can have four years in which to pay.

I have already graded several miles of roads in Perris Valley, and have bored 6 wells, tapping a fine supply of water rising from artesian source almost to the surface of the ground.

My office is very centrally located---346 South Broadway---right near the corner of Fourth Street. Come and see me. If you are interested in residence property or acreage near the city, I can serve you in those lines as well.

Yours very truly,
Emil Firth

DENTIST
302½ S. Spring St.
Missing Teeth Replaced.
Good as Nature's Best.
DR. HUMELBAUGH.

The Bootery
Smart Shoes for Women
432 BROADWAY

Dry Goods Company
Big Values.
Our Chief Attraction.

THE CITY
AND ENVIRONS.

TODAY AND TONIGHT.

THEATERS.

Adelphon—Vaudeville .....2:30, 7:30, 9:00 p.m.
Belasco—"The Fourth Estate" 2:15 and 8:15 p.m.
Burbank—"The Dollar Mark" 2:15 and 8:15 p.m.
Empress—Vaudeville .....2:30, 7:45, 9:00 p.m.
Garrick—Vaudeville .....Continuous
Grand—"The Camp[illegible]" .....8:15 p.m.
Kinemacolor—Continuous ...2:00 to 12:30 p.m.
Lyceum—"The White Sister" .....8:15 p.m.
Majestic—"Two Women" .....8:15 p.m.
Mason—"Get Rich Quick Wallingford" .....8:15 p.m.
Orpheum—Vaudeville .....2:00 and 8:00 p.m.
Pantages—Vaudeville .....2:30, 7:10, 9:20 p.m.

"THE LAND AND ITS FATNESS."
Permanent exhibit at the Chamber of Commerce building on Broadway.
BUREAU OF INFORMATION.
Times Office, No. 531 South Spring street.

NEWS IN BRIEF.

Address St. Paul's Auxiliary.

Bishop J. B. Funston of Idaho, and G. C. Hunting, secretary of the women's missionary department of the Episcopal Church, will address the Women's Auxiliary at St. Paul's Pro-Cathedral this afternoon at 2 o'clock in the parish house.

Pink Sunshine Dinner.

The members of the Sunshine Club will hold a pink dinner at the Spiritualist temple, Twenty-fifth and Stanford streets, at 6:30 o'clock this afternoon. The menu, arranged by Prof. Hillman, represents a scientific demonstration in dietetics.

De Longpre Exhibit.

The last opportunity afforded local art lovers to see the remaining works of the late Paul De Longpre, the flower painter, will be at the Harvey gallery, No. 617 South Hill street, beginning next Monday. About thirty-five pictures will be exhibited for some days and will then be taken East.

About that City Hall.

The proposed City Hall at the Temple Block, the opening of Sunset boulevard to the Plaza, and the improvement of the Broadway tunnel, will be the high spots of a meeting of the N.E.W. Commercial and Improvement Association in the Chamber of Commerce rooms at 8:30 o'clock this afternoon.

Talks to Boys.

Dr. Andrew S. Lobingier addressed the High School boys of the city yesterday on "The Clean Life," under the auspices of the student work department of the Y.M.C.A. He went from high school to high school in an automobile, accompanied by Student Secretary Petty, and in the course of the day admonished 2800 young men.

Reception Tonight.

The friends of Mrs. Margaret La Grange will tender her a reception tonight at No. 737 South Burlington avenue, and all of the members of her former congregation in this city are invited. She has taken up her former work at Detroit, where she is pastor of a church and edits a magazine, but she is passing a pleasant vacation of two months in Los Angeles, having arrived here yesterday.

Homicide, Says Jury.

Collins Brarbette, colored, has been held responsible for the death of Louis Williams of No. 506 East First street. He was shot and so badly injured that he died shortly afterward in the Receiving Hospital. The Coroner's jury found yesterday that Brarbette shot Williams with homicidal intent. The shooting took place late Monday night as the result of a quarrel over a game of cards.

Tennessee Programme.

The Tennessee Association will meet tonight at the Gamut Clubhouse. A programme has been arranged, consisting of readings, vocal music, banjo and piano solos. The officers expect the largest attendance of the year, with a number of new members.

Five representatives are to be selected to represent the association at the annual meeting of the Federation of State and Provincial Organizations.

Police Chief Honored.

Chief Sebastian has been appointed a member of the Legislative Committee of the International Association of Chiefs of Police. He received notice to that effect yesterday in a letter from Richard Sylvester, president of the organization. He is bidden to report to the chairman at Detroit a synopsis of any legislation of interest to police forces generally that has been enacted in this State within the past year.

Warning to Locators.

Supervisor Charlton of the Angeles Forest, issued a pamplet yesterday warning investors in all parts of the country to beware of persons pretending to be in a position to locate home-seekers on the government reserves. The game by which many have lately been swindled is similar in all essential respects to that employed by the fake desert land locators. Business of this nature, he states, should be done directly with the supervisor or his deputies.

Jewish Lecturer Here.

Mme. Bella Pevsner, a Jewish national lecturer of great reputation, who has visited Palestine as well as all other countries, where members of the race live in large numbers, making a study of conditions, and who has recently concluded a lecture tour of Canada, will deliver her first public address in this city, at the B.B. Hall, No. 711 West Seventeenth street, this evening. She is due on the Santa Fe this morning at 8 o'clock, and a delegation of the various Hebrew organizations will be at the station.

Kentucky Meeting.

A meeting of the Kentucky Club, presided over by John Steeley, was held Tuesday evening at the Hotel Alhambra parlors. A programme was given, in the course of which Denis Bowman made a pithy address on "The Sturdy Qualities of Kentucky Pioneers," paying a timely tribute to Lincoln. Following were the other numbers of the programme, charmingly given: Vocal solo, "Night and Day," Miss Ida Mae Oderlin; violin solo, "Nordische Sage," Miss Isabel Monteith; piano solo, Miss Gertrude McConnaughy.

BREVITIES.

Thousands of andirons, fire sets and basket grates retailed at wholesale prices at J. W. Frey's Mantle House, corner Twelfth and Los Angeles streets.

The Times Branch Office, No. 116 South Broadway. Advertisements and subscriptions taken.

Hotel Rosslyn and Natick. Best 25-cent meals. Sunday eve. 35 cts. Dr. Seeber, residence Westonia Apts.

HOTEL MAN BANKRUPT.

Clinton W. Hatch, individually, and Clinton W. Hatch and Elleanora E. Hatch, as a partnership, lessees of the New Baltimore Hotel, filed a petition in bankruptcy in the United States Court yesterday. The liabilities and assets are the same in both cases. They owe $24,389.48, of which $22,369.40 is due E. J. Brent for furniture. The assets are $5700, due on open accounts.

VITAL RECORD.

MARRIAGE LICENSES.

The following marriage licenses were issued yesterday. Name and age given.

BROWN—GEORGE. Aron Brown, 21; Helen E. George, 18.
CARTER—YOUNG. William L. Carter, 22; Marjorie L. Young, 18.
CAPLAN—SIEGEL. Julius Caplan, 21; Rose Siegel, 19.
CASTLE—M'LAUGHLIN. James R. Castle, 19; Lorraine McLaughlin, 17.
CHICCAVILLI—ARNOLD. Sam R. Chiccavilli, 21; Verna E. Arnold, 20.
COX—RYDER. Robert L. Cox, 29; Dorothy Ryder, 19.
DALEN—HUTCHISON. Paul Dalen, 35; Hattie R. Hutchison, 26.
DOONAN—BUSH. James J. Doonan, 48; Ida Bush, 51.
FROST—GREESON. Willard Frost, 22; Georgia Greeson, 18.
GILLIAM—SELFRIDGE. Oscar Gilliam, 28; Althea O. Selfridge, 20.
HARDEN—LOVELL. Cornelius Harden, 22; Ethel F. Lovell, 21.
HENDERSON—WILLEY. Virgil Henderson, 21; Minnie M. Willey, 20.
KEENAN—SCHMIDT. Hugh I. Keenan, 25; Marguerite E. Schmidt, 23.
KING—FRANTZ. Lory King, 27; Mildred Frantz, 19.
MARTIN-TIMMONS. Glenn H. Martin, 23; Lenna A. Timmons, 19.
MARTIN—COLEY. Melrowe M. Martin, 36; Elizabeth E. Coley, 21.
MARTINEZ—GABAFERA. Asencion Martinez, 33; Elisa M. Gabafera, 18.
MOCKENHAUPT—SCHELNIFIELD. Peter E. J. Mockenhaupt, 28; Mabel K. Schelnifield.
MOLINA—HENNINGER. Juan Molina, 23; Ebira Henninger, 18.
MORGAN—HERZOG. John Morgan, 25; Katie Herzog, 22.
NICKREL—LONG. William Nickrel, 27; Elizabeth M. Long, 18.
PURRON—MEYERS. William Purron, Jr., 20; Eleda J. Meyers, 20.
RAASCH—FEELY. Charles Raasch, 23; Deusilla Feely, 19.
SICHLER—ROSE. Clarence E. Sichler, 43; Elizabeth E. Rose, 33.
SIMMONS—WHITE. John H. Simmons, 21; Julia White, 19.
SIMPSON—SALVERSON. Edwin C. Simpson, 28; Bertha S. Salverson, 25.
SNYDER—HENDERSON. Thomas Snyder, 37; Della M. Henderson, 36.
TERRY—SOULES. Roy H. Terry, 21; Arline Soules, 20.

BIRTHS.

Names, sex, place and date of birth.

AHLSTRUM. Mr. and Mrs. Gustaf. Boy, No. 518 East Fortieth street. February 4.
AKMO. Mr. and Mrs. Minsuke. Daughter, No. 1922 Leoti street. February 9.
APGER. Mr. and Mrs. Earl C. Boy, No. 1321 West Second street. February 12.
BARBERIS. Mr. and Mrs. Gilbert. Boy, No. 3643 Gillg street. February 12.
BROTHERTON. Mr. and Mrs. Louis. Daughter, No. 542 Ruth avenue. January 30.
COGHIT. Mr. and Mrs. Smith. Daughter, No. 1853 East Fifty-third street. February 9.
DAVIS. Mr. and Mrs. Henry. Daughter, No. 536 North Utah street. February 14.
DEEBLE. Mr. and Mrs. Roy E. Boy, No. 225 South Avenue 17. February 5.
DENNIS. Mr. and Mrs. William J. Boy, Los Angeles. February 11.
DUARTE. Mr. and Mrs. Victor L. Boy, No. 811½ Lafayette street. February 4.
FINKELSTEIN. Mr. and Mrs. Benjamin. Boy, No. 535 Douglas street. February 7.
FLETCHER. Mr. and Mrs. Henry. Daughter, No. 1221 East Forty-eighth street. February 9.
FLUCK. Mr. and Mrs. Thomas E. Boy, No. 150 Mountain View street. February 11.
FREEMAN. Mr. and Mrs. Harvey W. Daughter, No. 537 West Fifty-second street. February 11.
GARVEY. Mr. and Mrs. J. J. Daughter, No. 2300 West Twenty-fourth street. January 19.
GRANT. Mr. and Mrs. Marc G. Daughter, No. 461 Lake street. January 27.
GRATRIX. Mr. and Mrs. Herbert. Boy, No. 1242 West Fifty-first street. February 11.
GRAY. Mr. and Mrs. Frank P. Boy, No. 128 North Griffin avenue. February 12.
HEMEFORTH. Mr. and Mrs. John M. Boy, No. 212 Wilhardt street. February 9.
HOGAN. Mr. and Mrs. Charles S. Boy, No. 813 Boston street. January 30.
HOLLAMORE. Mr. and Mrs. Hilbert. Boy, No. 115 North Wellington street. February 4.
ILLIGE. Mr. and Mrs. Carl. Daughter, Women's Hospital. January 30.
LADRONE. Mr. and Mrs. Isadore. Boy, No. 420 Echandia street. February 11.
M'DONALD. Mr. and Mrs. Albert D. Boy, No. 222 Miles street. January 22.
MASE. Mr. and Mrs. John J. Daughter, No. 554 East Sixty-third street. February 1.
MATEJICEK. Mr. and Mrs. Jaromier. Boy, No. 7400 South Figueroa street. February 10.
MORRALES. Mr. and Mrs. Barney. Boy, No. 2521 Fairmount street. February 12.
NEMETHI. Mr. and Mrs. Charles E. Boy, No. 146 West Thirty-first street. February 9.
NEWMAN. Mr. and Mrs. Jacob. Daughter, No. 1203 Central avenue. December 15.
OLEA. Mr. and Mrs. Fernando. Daughter, No. 616 College street. February 11.
PARKER. Mr. and Mrs. John E. Daughter, No. 1920 Oak street. January 30.
PHILIPS. Mr. and Mrs. Paul. Daughter, No. 842 Boston street. February 5.
POJARES. Mr. and Mrs. John. Boy, No. 629 West Fifty-second place. February 1.
PULONE. Mr. and Mrs. Victor. Daughter, No. 6304 Hoover street. February 4.
SOLOMAN. Mr. and Mrs. Benjamin. Daughter, No. 604 Prospect place. January 29.
STEINER. Mr. and Mrs. John. Boy, No. 1150 East Thirty-seventh street. February 10.
SUTTON. Mr. and Mrs. Thomas S. Boy, No. 614½ West Pico street. February 7.
TIBBENS. Mr. and Mrs. C. G. Daughter, No. 1415 Manhattan street. January 12.
TOWNE. Mr. and Mrs. Benjamin. Daughter, No. 1801 Lenox street. February 5.

DIVORCE SUIT FILED.

HASSARD. May Ellen against George.
STEIN, Yetta against Harry.
WAY. Amy against Walter.

DIVORCE DECREE GRANTED.

EVANS. Mary F. from William H.
GATES. Mary A. from William W.
GILHOUSEN. Edna S. from Albert E.
LADDY. Jessie from Harrison W.
KELLEY. Rose from Harry.

OFFICIAL DEATH LIST.

Name and place of death—	Age.	Date.
BURLINGAME, Oviatt D. Los Angeles	13	12
DODD, Marshall. Los Angeles	75	12
GISHWILLER, Charles. Los Angeles	53	12
GONZALES, Tivunico. Los Angeles	60	11
GRAY, Anna. Los Angeles	3	13
GREEN, Susan E. Los Angeles	72	13
KNOFF, Fred. Los Angeles	46	13
LESLIE, Thomas. Los Angeles	70	13
MORENO, Concha. Los Angeles	23	13
PECK, Alice T. Los Angeles	60	13
PETERIET, Herman. Los Angeles	26	11
PINKERTON, J. L. Los Angeles	50	13
ROSENTHAL, Edmund. Los Angeles	6	14
RUEDIGER, Hugo. Los Angeles	59	13
STEWART, Rev. James H. 1258 An-		
SUTER, John W. Los Angeles	70	13
VAN NUYS, Isaac N. Los Angeles	76	13
WERDER, John H. Los Angeles	73	13
WILLIAMS, Julia. Los Angeles	25	10

DEATHS.

With Funeral Announcements.

BECKNELL. At No. 312 Metcalf street, Martha E. Becknell.
Funeral at parlors of Brown & Willett, No. 1047 South Figueroa street, Thursday, 10 a.m.

BROWN. Mrs. Lillian K. Died at No. 236 West Eighty-fifth place, Monday, February 12, at 4:45 p.m.
Funeral will be held Friday, 2 p.m., from the First Congregational Church, Ninth and Hope streets. Interment at Inglewood Cemetery. Friends invited.

BURLINGAME. Dee Oviatt, February 12, 1912, age 13 years. Son of Oviatt D. and Jennie Burlingame.
Funeral February 15 at 2 p.m. from family residence, No. 1244 Leighton avenue. Kindly omit flowers.

BUSHNELL. L. G., beloved father of Mrs. J. M. Ferguson.
Funeral from John R. Paul's chapel, No. 2021 North Broadway, Thursday, 10 a.m. Interment Forest Lawn Cemetery. I.O.O.M. No. 286 invited to attend.

BYLAND. At 577 Central avenue, February 13, 1912, Henry Byland. Remains at Bresee Brothers.
Funeral notice later.

COOK. Imogene Tufts, age 84 years, at the home of her daughter, Mrs. B. B. Harding, in San Gabriel, at 11 a.m. February 14.
Funeral notice later.

GISHWILLER. In Los Angeles, February 12, 1912, Charles J. Gishwiller, age 52 years.
Funeral at Bresee Brothers Thursday at 10 a.m.

GWYNN. Alfred James Gwynn of Lankershim, Cal., beloved husband of Katherine S. Gwynn, and brother of Joseph Gwynn of Warren, O., died at the California Hospital February 13.
Funeral from residence of Alfred E. Gwynn, No. 237 North Rampart boulevard, Los Angeles, Saturday, 1:30 p.m. Interment at Rosedale Cemetery. Friends invited. San Fernando Valley papers please copy.

HEALY. At 3823 Elmwood street, February 14, 1912, Susan E., age 61 years. Remains at the parlors of Bresee Brothers.
Funeral notice later.

HOBSON. At No. 224 East Fifty-fifth street, February 14, 1912, Tula V. Hobson, age 19 years.
Remains at Brown & Willett Parlors, No. 1047 South Figueroa street. Interment Purcell, Okla.

HUNTER. Asa Hunter, age 79. Native of Kentucky. Residence, Los Feliz road.
Funeral notice later.

LESLIE. In this city, February 13, Thomas Leslie, age 70 years.
Funeral from the chapel of Pierce Brothers & Co., No. 639 South Flower street, Thursday, February 15, at 10 a.m. Interment at Hollywood Cemetery.

LUCAS. At El Monte, Cal., February 14, Carrie Waggoner Lucas, age 27 years, beloved wife of Harry T. Lucas and niece of Dr. and Mrs. E. L. Waggoner.
Funeral at chapel of E. E. Overholtzer Sons Company, Pico and Grand avenue, Friday, February 16, at 2 p.m. Friends invited. Interment private at Los Angeles Crematory.

LUNDY. Mrs. Sarah Newel Lundy, widow of James Lundy, mother of Walter J. Lundy, and sister of Mrs. C. Z. Sutton, February 13, age 77.
Funeral at 2:30 p.m. Thursday, from residence, No. 1121 South Stoneman avenue, Alhambra.

NEWCOMB. At Pasadena Hospital, Mrs. Elizabeth Newcomb, age 57 years, Wednesday morning at 9:30.
Funeral services from Calvary Presbyterian Church, El Centro and Fremont avenue, South Pasadena, Friday, at 2 p.m. The funeral of Franklin Newcomb, husband of Mrs. Elizabeth Newcomb, who died February 5, will occur from the same church at the same time. Interment Mountain View Cemetery.

JANETT. Frank B., beloved husband of Gertrude G. Janett, father of Rhoda, Elma and Helen Janett.
Funeral from Los Angeles Undertaking Parlors, No. 2021 Pasadena avenue, Friday, 10 a.m. Interment Forest Lawn Cemetery.

PAUL. In this city, February 14, 1912, R. E. Paul, beloved husband of Mrs. Sarah Paul, father of Mrs. Thomas Agima and R. J. Paul, age 61 years.
Funeral Thursday, February 15, at the chapel of E. E. Overholtzer Sons Company, Pico street and Grand avenue, at 2:30 p.m., Rev. J. C. Pinkerton officiating. Semi-Tropic Lodge of Odd Fellows will conduct service at cemetery. Interment Odd Fellows Cemetery by car.

ROBERSON. At No. 833 East Fifty-second street, Edith Roberson.
Remains at Brown & Willett Parlors, No. 1047 South Figueroa street.

SCOTT. Harold Evarts Scott, age 21, son of Mrs. Adelaide Scott Sheets.
Funeral notice later.

TAYLOR. Charles R. age 70 years.
Funeral services Friday at 2 p.m. from Sutch's Parlors.

TUPPER. At her home, No. 237 North Breed street, Los Angeles, February 14, 1912, Mrs. Silas R. Tupper, age 70 years.
Funeral services will be held at the Boyle Heights M. E. Church, Thursday, February 15, at 2 p.m. Interment Evergreen Cemetery.

VON WERDER. In this city, February 13, 1912, John Henry von Werder, age 73 years.
Funeral from the chapel of Pierce Brothers & Co., No. 639 South Flower street, Thursday, February 15, at 1 p.m.

WAGGONER. At Hollywood, February 14, 1912, Mrs. Maria Hughan Waggoner, age 64 years. Mother of Mrs. Greenbury Rawlings of Bismark, N. D., Elizabeth and Elsie Waggoner of Hollywood.
Funeral services from residence, No. 228 Pinehurst road, Hollywood, Friday, 2 p.m. Cremation Rosedale.

WALKER. At Monrovia, Charles Glenn Walker, February 13, age 23. Friends may view remains at home, No. 120 West Lime street, from 10 a.m. to 12 m. Thursday, February 15.
Funeral from home, same address, Thursday afternoon, at 2. Interment Live Oak Cemetery.

ZIEGLER. At Sierra Madre, February 13, 1912, Glen B., son of Mrs. Etta Ziegler, and brother of Elizabeth Ziegler, aged 23 years.
Funeral service will be held at the chapel of Bresee Bros., 855 Figueroa, Thursday at 1 p.m. Interment, Hollywood Cemetery.

FUNERAL NOTICE.

Funeral of the late John Morris Keen, sergeant of company E, Fiftieth Ohio Volunteers, will take place from chapel of Dexter Samson Company, No. 1132 South Flower street, February 15, at 2 p.m. Stanton Post, No. 55, G.A.R., officiating at the grave at Rosedale Cemetery at 2:45 p.m.

CARD OF THANKS.

We wish to thank our many friends for their kind sympathy, assistance and beautiful floral pieces in this our time of bereavement.
MR. FRANK GREEN,
MR. and MRS. C. A. DILLION,
MR. and MRS. DON LOHMES.

MASONIC FUNERAL NOTICE.

South Gate Lodge, No. 320, F. and A.M. will convene Friday, February 16, 1:30 p.m., Thirty-third and Main for the purpose of attending the funeral of our late brother, Charles R. Taylor. By order of the W.M.
F. H. WHITE, Secretary.

Peck & Chase Co., Undertakers.
1218-1215 South Figueroa street. Lady assistant. National Casket Company caskets. Tel. Main 61; 82712.

Important Showing
Sheffield Silver
Before you purchase any table silver—see our special display of "Sheffield"—the most distinctive, beautiful, serviceable and economical table silver it is possible to purchase.
GENEVA Watch & Optical Co.
305 South Broadway

"The Exclusive Specialty House"
Myer Siegel & Co.
At 445 S. Broadway.
Expansion Sale
Now Going On
Offering women's and misses' high-class wearing apparel at special reduced prices.
Over 40 Handsome Tailored Suits
Regularly $25.00 to $45.00.
Choice at $16.75
Silk Waists
Extra Values at $3.95

MARSHUTZ OPTICAL CO.
704 SO BROADWAY
HOTEL LANKERSHIM ESTABLISHED 1887.
Eyes Trouble You?
If your eyes are bothering you, we will examine each eye carefully and painstakingly, and advise you as to the true condition of your eyes. If you need glasses we will tell you—if you don't we will tell you so just as frankly.
Marshutz Glasses fit the Eyes—Ask your Neighbor.

Only one thing that's more dizzying—and that's to stand outside and watch the men who know flocking into our stores after these good made-to-measures we're selling at
Clearance Prices
SUITS, $20 Kind, OVERCOATS..... $19
SUITS, $30 Kind, OVERCOATS..... $24
SUITS, $40 Kind, OVERCOATS..... $29
SUITS, $50 Kind, OVERCOATS..... $34
A. K. Brauer & Co.
"Tailors to Men Who Know"
(Two Stores)
345 S. Spring 5th & Spring

W. & J. SLOANE
Established 1843.
New York City, Washington, D. C., San Francisco
Temporarily at
812 South Broadway
with an exceptional stock of
ORIENTAL RUGS
Every Rug Guaranteed.

PADRE'S TONIC LAXATIVE
a herbal remedy which everybody is talking about, simply wonderful in case of indigestion, constipation, torpid liver, kidney trouble, sick headaches.
No purging. No griping. Try it. 25c (special price) for a box of 100 sugar coated pellets. At druggists.

DRINK & DRUG TREATMENTS
NEAL INSTITUTE
HOME 945 So OLIVE ST BDWY
A4012 LOS ANGELES 4602

WE CURE CATARRH
skin and blood diseases and all curable nervous, chronic and private diseases of both sexes. DRS. SHORES & SHORES, Expert Specialists, Hamm Bldg., 3rd & Spring. Entrance 123 W. 3rd st. Take elevator or easy stairs to room 232. Consultation free. Hours 9 to 5. Evenings, 7 to 8. Sundays, 10 to 12.

A. GREENE & SON
Exclusive Ladies' Tailors.
SPRING GOODS AND FASHION PLATES HAVE ARRIVED.
321-25 W. SEVENTH ST.
Third Floor over Bronson Desk Co.

HEARD OPTICIAN Toric Lenses $3 to $5 Per Pair

Laird-Schober Shoes for Women
WETHERBY-KAYSER SHOE CO.
BROADWAY AT FOURTH

Stock $1.37½ PER SHARE
Look into this investment.
SUBURBAN DEVELOPMENT CO. of Southern California.
214-18 AMERICAN BANK BLDG.

Imported Swiss Cheese Sandwiches, per doz. 55c—Each.... 5c
Naumann & Schill
306 So. Spring St., Branch 224 W. 5th.
Imported and Domestic Delicatessen.

Typical California Designs in
LEATHER PILLOW COVERS
Suntan Leather Co., Mfg.,
818 S. Broadway — Opp. Hamburger's.

Cemeteries.
Inglewood Park Cemetery
"The Only Modern Cemetery." Outside the city limits, on the Hawthorne car line. All lots are perpetually cared for. 300 acres of beautiful PARK and CEMETERY.
Office 207 South Broadway, Room 202. Phones F3303, Main 4659. Cemetery Phone 10541.
Hollywood Cemetery
Location ideal—modern and attractive. High, rolling lawns; beautiful lakes, trees and shrubbery. All lots under perpetual care. Meirose and Colegrove cars to grounds.
A1131. 208 LAUGHLIN BLDG. Main 261.
Cemetery 'phones, 59055. Hollywood 542.
Rosedale Cemetery
An Endowed Memorial Park, noted for its natural beauty. Endowment Fund for perpetual care, $800,000. Modern Receiving Vault, Chapel, Crematory and Columbarium. Accessible. City Office: Suite 302-304, Exchange Bldg., N.E. corner Third and Hill streets. 'Phones—Main 803, A1823. Cemetery Office, No. 1831 West Washington street. 'Phones—72855, West 30.

Bring Your Friends to California.
From March 1st to April 15th, Colonist tickets will be on sale from many points in the East at greatly reduced fares. Deposit money with our agents and we will furnish tickets and arrange for their trip. Southern Pacific.

$1 Satin Messalines, Yard
27 inches wide
THIS is an extra heavy, satin finished Messaline Silk, splendidly adapted for Dresses, Waists or fine linings. It comes in a fine range of wanted dark and light shadings. Today a straight 25c reduction. Yard, 75c.
75c
Matchless Showing New Spring Tailored
Street Hats
"THE prettiest hats and more different styles than are shown in any other store in Los Angeles."
—Every day, and many times during the day, we hear the same sentiment and listen to congratulatory comments.
—You will be equally enthusiastic when you see these fascinating hats from "Burgesser," "Piske," "Crosby," "Castle," "Bendel" and other world-famed artists.
—Exclusive models in Silk Hemp, Imported and Domestic Milan, Tagal Hemp, Silk Ramie Braids and wide, soft Jap Braids, etc.
—Sailors and Derbies in all the latest brim effects, including the saucy saucer and upturned ideas, New Toques and Slanting Turbans, dressy street models and extreme novelties in exclusive design.
—Cockade, bird, brush and fancy trimmings.
—Black, white and the very newest colors.
$4.95, $6.50, $7.50, $10, $12.50, $15, $17.50, $22.50
Second Floor.
New 20 Inch Silk Foulards
Special Yard . 50c
HANDSOME new Twilled Foulard Silks in pretty dotted, medallion and scroll effects on the following grounds: Brown, navy, Copenhagen, rose, wisteria, Alice blue and black. A good wearing fabric. Very special at, yard, 50c.
DAYLIGHT STORE
Jacoby Bros.
117-119-121 South Broadway
"SOMETHING NEW EVERY DAY."
Very Latest Spring Novelties in Women's Neckwear Half Price
50c Neck Pieces at . 25c
HAND-MADE Silk Rosettes in the very latest effects and in all shades; stylish, dressy Lawn and Linen Jabots, with dainty lace and net trimmings. Also stocks, Dutch collars, new side effects and hand-embroidered, laundered Linen Collars.
$1 Neck Pieces at . 50c
AN endless assortment of new spring styles in classy Neckwear of high quality, including Real Lace Trimmed, Sheer Lawn Dutch Collars, Imported Hand Embroidered and Lace Trimmed Jabots, all effects and stocks, etc. All finest materials.
Man Style Shirts for Women in Soiesette and Tub Silks

WE ARE featuring this natty Shirtwaist because they excel all others of their kind in style, fit, comfort and durability. Made just like a man's shirt, with yoke in back, pockets and turnover collar and cuffs. Three best values for today. Fourth Floor.
At $1.25
SHIRTS in Tan and White Soiesette of good quality. Our leader at $1.25.
At $1.50
SOIESETTE Shirts in tan, white and cream; man tailored; perfect fit. Big value at $1.50.
At $5.00
SHIRTS in Fancy Striped Tub Silks and plain Pongee Silk. High-class, ultra stylish garments.

CANCER
IN WOMAN'S BREAST
Always begins a small lump and will always poison deep in the armpit, then KILLS QUICKLY
I Will Give $1000 If I Fail to Cure
and I will forfeit $1000 if I do not EXCEL ANY OTHER DOCTOR CURE

No Knife or Pain—No Pay Until Cured
I absolutely CURE in TEN DAYS
WRITTEN GUARANTEE
New wonderful discovery 6000 Cured. Any Tumor, LUMP or SORE on the LIP, FACE or BODY long is CANCER.
It never pains, IT POISONS TO DEATH. 120-page book sent free. Testimonials of thousands cured after others failed. WRITE TO SOME.
Address DR. & MRS. DR. CHAMLEY
"Strictly reliable-Best Cancer Specialists living"
B 747 South Main Street, Los Angeles, Cal.
KINDLY MAIL this to SOMEONE with CANCER.

BROWN'S BRONCHIAL TROCHES
Save the voice in all kinds of weather. Invaluable to singers and speakers for clearing the voice. There is nothing more effective for Throat Irritation, Hoarseness and Coughs. Sixty years' reputation. Sold only in boxes. Sample mailed free.
JOHN I. BROWN & SON, Boston, Mass.

For Solid Gold Crowns
For a full set of Guaranteed Teeth $5
Painless Extraction Guaranteed.
YALE DENTISTS
Open Sundays, 9 to 12. Third Floor, Parmalee-Dohrmann Bldg., 444 So. Broadway, of the world, the country will be free

S. NORDLINGER & SONS.
DIAMOND MERCHANTS,
631-633 South Broadway.

FOR RHEUMATISM
WEAR
Electropodes
NO CURE ALL DRUGGISTS NO PAY

SCOTT SYSTEM
FINE CLOTHING
SCOTT BROS.,
425-427 South Spring St.

$15 DRUMMERS SAMPLES $10
MENS SUITS NOW
HERINGTON 110 W 3RD ST.

The New Standard Encyclopedia
is guaranteed to be new and complete. A University Society Consultation and Membership Certificate, entitling the holder to many benefits and privileges and good for three years, goes with each set. This certificate keeps the Encyclopedia up-to-date. Send postal to Times Encyclopedia Club.

House of Biehl
IMPORTING TAILORS.
Business Suits $35 and up.
516 South Broadway.

Beeman & Hendee
447 So. Broadway
— Infants' and Children's Outfitters

Dr. M. M. Ring, Oculist and Optician, Physician—Surgeon—Eye Specialist. 321 S. Hill St., Room 10. Phones F6284, Bdwy. 2799.

No Drudgery and No Dirt When You Cook On a Gas Range.
LOS ANGELES GAS AND ELECTRIC CORPORATION.

NOW $1.25 PER SHARE.
On new basis. You cannot lose.
SUBURBAN DEVELOPMENT COMPANY of Southern California
Second Floor, American Bank Bldg.

Warehouse Auction
756 SO. MAIN ST., LOS ANGELES
Feb. 15 to 25, at 10 A.M. to 2:30 P.M.
Stock of Coin-Operated Musical Instruments, Pianos, Orchestrions, Punching, Lifting and various other machines.
Also About Fifty Fine Rugs
All to be sold without reserve to the highest bidder.
W. T. Moxley, Auctioneer

AUCTION.
1838 WEST TWENTY-THIRD ST.
THURSDAY, 10 A.M.
(Take Washington or Vermont Traction car.)
Furnishings of 5-room house. All good, nice goods. Mahogany and Oak Rockers, Ladies' Desk, Oak Center Tables, heavy Brass Bed, Felt Mattresses, Springs, Fine Oak Dressers, Bedding, Bed Linen, Pedestal Dining Table and Chairs to match. Portieres, Axminster and Brussels Rugs, Pictures, Dishes, Glassware, Cook Stove and Utensils, etc.
Also one Bay Filly, 10 years old, good driver, two wagons. Cost $150. One set single harness. REED & HAMMOND, 747-749 SO. SPRING ST.
F3543; Bdwy. 2906.

THE McCARTHY CO
aristocrat Van Ness Square Wilshire District

The New Dress-Form. Your Own Accurate Figure —Sewing Simplified— Mail Order Measurements. THE NATURE FORM CO., 1019 S. Main, Cor. Bdwy. Telephones, A4937; Main 3880

the great vegetable shortening now taking the place of lard.

Clean, economical and free from animal fats of any kind.

OPPORTUNITIES THIS SPRING AT RIGHT NOW
TEHACHAPI is the time to find out.
Frequent Excursions Don't Wait and Be TOO LATE
SHARER INVESTMENT CO., 229 W. 7TH ST.

HOFFMAN'S MILLINERY
425 SOUTH BROADWAY
Home F4058.

"Dutch Chocolates"
at "Christopher's"
ALL FOUR STORES

HIGH GRADE PIANOS
Continually received in exchange on
APOLLO PLAYER PIANO
and sold at special bargain prices.
J. B. BROWN MUSIC CO.
642 S. BROADWAY.

THE WALKER PORTABLE

The only two-story portable house on the market.
We deliver and set them up anywhere.
Asbestos Lined.
See our seven furnished samples at 1822 South Grand Ave. E. R. WALKER. 23245; Bdwy. 2466. P. O. Box 1373.

AUCTION
TODAY—TODAY.
THURSDAY, Feb. 15th, 9:30 a.m.
One of the handsomest furniture ever sold in the city (1,500 outfit).
2922 Dalton Ave.
$900 upright piano with player; large oriental rug in the vestibule; is strictly first-class. $200 leather set, ladies' writing desk, $50 leather chair; brass beds to match; floss mattresses, weathered oak dining room set, china closet, buffet, beautiful Rogers tableware, 21 pieces cut glass; closet filled with all manner of bedrooms in mahogany and birdseye maple; $40 gas range, large refrigerator, linoleum. It will be the finest auction ever made in the city. Impossible to enumerate everything. W. Alden Jefferson cars.
TOMORROW—FRIDAY.
Feb. 16, 9:30 a.m.

The Los Angeles Times

Population: By the last Federal Census (1910)—319,198 By the last School Census (1911)—360,000

XXXIST YEAR. THURSDAY MORNING, FEBRUARY 15, 1912.—12 PAGES PRICE: Single Copies, on Streets and Trains, 5 Cents. Per Month, Per Copy, Delivered, 2½ Cents.

N. B. Blackstone Co.
DRY GOODS
318-320-322 South Broadway.

White Dresses for Tots 1 to 3 Years at Half

Some slightly mussed and soiled Dresses for youngsters have been re-priced for quick clearance. Several dozen of them, many styles including Hubbards, Busters and French dresses. They are of white nainsook or lawn, with a few poplins mixed in. Neat, dressy, well made affairs.

50c For $1.00 Styles. $1.00 For $1.50 & $2 Styles $1.95 For $2.50 & $3 Styles.

—Third Floor—

Children's Hats 50c

Many $1.50 to $2.50 Values

Felts in a variety of shapes, also leather sailors; nearly any wanted color, all eminently suitable for every-day wear. Choice of the fifty or more, 50c.

—Third Floor—

Towels of Special Importance

It is just such items as these that have made the Blackstone Linen Department the favorite shopping place of women who want the best, and who also know what the best is worth. See these four specials.

GUEST TOWELS, 30c. Fine Huck Towels, 14x24-inch, hemstitched ends, and neat medallion for working initial 30c

GUEST TOWELS 40c. Extra nice towels of Russian or Fisheye linen; size 14x24-inch, an extra special at 40c

LARGE HUCK TOWELS, 25c. A 19x38-inch pure linen, hemstitched Huck Towels with woven design for initial, special at 25c

HEAVY BATH TOWELS, 25c. A very heavy, large and substantial Turkish Towel for the bath, well hemmed ends, at 25c

—Main Floor—

Notion Specials for Thursday

Supply yourself today with these Notion necessities and save substantially. Tomorrow they will go back to regular prices.

25c Hair Nets—Human Hair 19c
10c Cube Pins, best grade 6c
35c Cuff Buttons, coral, pearl, turquoise, etc. . 22c
25c Hat Pins, all kinds 15c
50c Brooches, splendid assortment 25c
30c Dress Shields, silk or nainsook 22c

—Main Floor—

$8.50 Fancy Wool Blankets $6.50

Only about a dozen of these Blankets to go at this reduction, so be among the first. They come in pink, blue, gray and tan figures; excellent for making bath robes or to throw over bed or couch for extra covering — made of the finest of wool. Choice, $6.50.

—Fourth Floor—

The Great Educational Value of the Modern Player Piano

To place a Player Piano in your home will mean the giving of a real educational opportunity for genuine growth. We have observed that, as a general thing, the first purchase of music for a Player is made up of popular and sometimes "rag time" selections. Then we find that by gradual steps the owners of the instruments are inquiring more and securing a higher class of music—and that they soon become able to discuss and interpret the beauty of the classics with as great a degree of satisfaction as the trained musician.

Such are the facts. They point to the great educational value of the Player Piano.

Remember, the Player is an instrument that every member of the family can play and enjoy.

We Have Players to Suit Every Purse —All on Easy Terms

The agencies in Player Pianos represent the best and most modern instruments. Styles are so many that they afford you the widest opportunity to express your individual taste.

Cecilian Players In the Cecilian line you can choose from six different styles—all representing the wonderful Cecilian Player action—but embodied in different pianos. Choice of wood or metal player action. Prices $600, $700, $800, $850 and $950.

Kranich & Bach Players This Player retains all the beautiful tonal quality that has made the Kranich & Bach Piano so famous. It is built complete by the Kranich & Bach Company. Prices $900 and $950.

Kurtzmann Players Lovers of the Kurtzmann Piano, and they are many, will appreciate this beautiful Player. We can supply it in two styles, priced at $650 and $750.

Wellerhoff Players This instrument is priced at only $445, yet we can absolutely guarantee it. Plays 88-note music, the full keyboard. Comes in a variety of case designs.

Steinway Pianola We also have the Steinway Pianola, priced at $1275. Comment upon the Steinway, the world's standard piano, is unnecessary. Everybody knows its quality.

GEO. J. BIRKEL COMPANY

446-448 South Broadway

Cecilian Players — Kurtzmann Pianos — Kranich & Bach Players — Wellerhoff Pianos — Steinway Pianos

Estey Pianos — Lafargue Pianos — Steinway Pianola Pianos — The Welte-Mignon

Schmer-Cecilian Players — Farrand-Cecilian Players — Kranich & Bach Players — Victor Talking Machines

SAN DIEGO BRANCH, 1236 FIFTH STREET.
PASADENA BRANCH, 185 EAST COLORADO STREET.

The Warpath.

OIL PROPERTY IN WARM SCRAP.

Suit Involving Million to Be Called Tomorrow.

Grows Out of Organization of Amalgamated.

Minority Stockholders Are After Big Sum.

A suit involving more than $1,000,000 in oil properties and pitting against each other some of the greatest figures in the oil world, will be called in the Superior Court tomorrow morning when twenty-nine minority stockholders of the Amalgamated Oil Company sue to recover the great sums for which they assert they were "burnt" at the time of the formation of the Amalgamated. Redding & Deering of San Francisco, and H. S. Van Dyke of Flint, Gray & Barker, appear for the plaintiffs, and Henry Ach of San Francisco, counsel for the Associated Oil Company, and Attorneys Crutcher, Hunsaker and Sterry for the defendants.

The origin of the case dates back twelve years. In 1900 W. C. Price of Los Angeles and J. E. Bamberger of Salt Lake City leased for twenty years 1000 acres of the Hancock lands adjoining Los Angeles on the south, the terms being $10,000 cash and one-sixth royalty. The concern, incorporated as the Salt Lake Oil Company of Utah, had in 1904 twenty-five wells completed, of which all but one averaged better than 100 barrels each daily.

In the meantime property adjoining the Hancock land had been leased and the Arcturus Oil Company organized, and also the Salt Lake Oil Company of Utah. The original company had been changed to the Salt Lake Oil Company of California.

MINORITY HOLDERS.

The minority stockholders, the plaintiffs, held about 45 per cent. of the $500,000 capital stock of the Salt Lake Oil Company of Utah and California. They were Isaac Ryder, A. C. Hirsh, Manuel Hirsh, A. Hyman, M. Shane, J. F. Ullman, M. Blumenthal, C. A. Stix, A. N. Stein, E. M. Bach, S. M. Becker, A. Heidelbach, A. J. Levy, S. L. Elsas, M. R. Meyer, Isaac Wolf, W. B. Segal, Betty Segal, Mrs. Carrie Plant, S. Wolfstein, S. A. Heiser, S. Joseph, Hannah Samuel, and five or six others, mostly residing in New York, but several in Virginia, Kansas City, Oklahoma and several in California.

In August, 1904, W. C. Price and J. E. Bamberger, it is alleged, began negotiating with W. S. Porter and C. A. Canfield of the Associated Oil Company to sell their holdings, and on October 13 following had agreed on the price and terms. On October 27, 1904, the Amalgamated Oil Company was organized, with Price as president and treasurer and Bamberger, J. D. Wood, Price, Porter and J. A. Chanslor directors, the capital stock being $5,000,000, all issued and held equally by Price and associates for the Salt Lake Oil Company, and Porter, Chanslor and Canfield for the Associated Oil Company, the Salt Lake Oil Company of California, the Arcturus Oil Company and the Salt Lake Oil Company of Utah stock all being absorbed by the Amalgamated Oil Company and transferred at an agreed value of $1,000,000.

On November 4, 1904, it is asserted that a report made by W. C. Price as general manager of the Salt Lake Oil Company and signed by Wood and Bamberger and approved by W. S. Porter and C. A. Canfield, was sent to the stockholders who now appear as plaintiffs, recommending the sale of their stock at $2 a share, as the most that could be obtained owing to the disturbed and unfavorable condition of the oil market and industry, and by January 1, 1905, all that stock had been absorbed by the Amalgamated Oil Company, several of the now plaintiffs securing more than $2 a share.

BACKERS SELL OUT.

The oil properties were immediately taken over and operated by the Amalgamated Oil Company. A few months after the transfer of the Salt Lake properties Price relinquished all supervision of the companies and he and Bamberger and Wood sold out bodily, current rumor having it that

(Continued on Eighth Page.)

LAST GASP IN MALE FINERY.

That's How They Describe Matador Suit Sold at Auction Yesterday and Resold at Great Profit.

The gorgeous velvet, silk and gold-embroidered costume once worn proudly in the Plaza de Toros by Enrique Robles, matador primero real, imperial, y otros, y otros, will hereafter grace the manly form of Safarino Pla, baritone, as he stalks upon the stage. Pla will make it fit some part in an opera.

The famous suit passed into Pla's possession yesterday, just after it had been sold for $55 to William Appel. Appel was one of the first to be on hand outside the Courthouse steps, where Constable George W. Lyons stood ready at 10 o'clock to auction this acme of masculine finery.

The suit originally cost $600 and was held as security for debt by C. L. Evans.

To draw attention to the fine lines of the suit, Deputy Constable Benjamin had been persuaded by Lyons to don it. William Appel began the bidding at $10, which was rapidly run up by Safarino Pla to $40. There it hung for some minutes, until Pla raised it over Appel's $45 to $50. Appel said $55. Pla looked longingly at the suit, shook his head, and the suit was knocked down to Appel.

As the crowd dispersed, Appel turned to Pla. "Do you want the suit?" he asked. "Sure," said Pla. "How much will you give for it?" asked Appel. Pla offered $100, but Appel refused until Pla finally raised his offer to $250.

No. 23,331,052.

JAIL IF YOUR DOOR IS THICK.

SH — COP MEASURES — THREE? HO FOR THE BASTILE!

Police Seek Ordinance Limiting Thickness of Entrances and Exits as Chinese are Having Some Made for Gambling Hells Eight Inches Through, with Steel Backs.

Acting Sergeant Varey and Officer Kennedy othe metropolitan squad are preparing to ask the City Council to pass an ordinance seeking to regulate the thickness of doors in buildings in Los Angeles. Their principal object is to make it unlawful for Chinese and other gamblers to barricade their dens with doors ranging from three to eight inches in thickness. They will ask permission of the authorities to produce before the Councilmen a door in course of construction, in Chinatown that measures eight inches through in the reinforced parts. The main body of the door is four inches thick. The reinforcements are four-inch beams, the whole being further strengthened with iron bolts and steel bars. This door is to take the place of one that the flying squad of the purity squad demolished several weeks ago in a basement of the Plaza when a gambling joint was raided. The door destroyed was about three inches thick, and reinforced with bolts and bars. It was so strong that a portion of the door frame had to be torn out before the door itself could be removed. Speaking of the eight-inch door, Officer Kennedy said:

"It will be practically impossible to destroy it except by dynamite, so stoutly it is built. In raiding a joint the principal thing is to get the evidence. That can only be done by effecting an almost immediate entrance into the door where the gambling is being conducted. Give the Chinese or others five minutes' time and they'll have destroyed all evidence, so that when you get in all you find is a room filled with men."

HE'S SEEING THINGS.

Proclaiming that he had been black-jacked and robbed by a man with whom he had been drinking, William P. Gardiner was taken to the Receiving Hospital yesterday afternoon semi-conscious from the effects of a blow on the right of the head and an overindulgence in liquor. Detective Murphy found that Gardiner lives at No. 307 Omar street, and the money which he says was taken from him he gave to a saloon-keeper to keep for him. The ugly cut on his head was sustained in a fall.

GETS THREE MONTHS.

Wong Chung, charged with using and concealing opium, pleaded guilty yesterday in the United States District Court, and was sentenced to the County Jail for three months. The man was arrested at Cucamonga.

Apples of Hesperides.

GOLDEN GLOW GLADDENS ALL.

Orange Shower Makes Crowd on Streets Happy.

Boosters for National Show Storm the City.

Toss Two Hundred Boxes of Luscious Fruit Away.

The downtown streets were literally flooded yesterday afternoon with a golden shower of luscious oranges scattered to fruit-hungry pedestrians by 225 boosters for the National Orange Show to be held in San Bernardino from the 19th to the 24th inst.

The advertising expedition, composed of city officials and residents of San Bernardino, Redlands, Riverside, Colton and neighboring towns, arrived shortly after 1 o'clock in 100 automobiles decked with Orange Show pennants and paraded the principal streets, led by a band in an automobile.

Following the band were two immense auto trucks loaded to the rails with great, juicy oranges, which were distributed along the route by a dozen strong-armed boosters garbed in yellow dusters and caps. Over two hundred boxes of the golden fruit were tossed out in less than an hour.

Members of the visiting delegation were cordially welcomed at the Chamber of Commerce by President Osborne, Secretary Wiggins and Mayor Alexander. Osborne and the Mayor rode in the parade with President Grow of the National Orange Show and Mayor Bright of San Bernardino.

ELABORATE FEAST.

Following the parade the jovial and spectacular party assembled at Levy's Cafe, where an elaborate luncheon was enjoyed.

The Mayor presided at the head table, at which were seated President Grow, H. Z. Osborne, Mayor Bright, Judge Bledsoe, Dist.-Atty. Goodcell of San Bernardino, and J. H. Boyd.

The National Orange Show will be held under two great circus tents and the boosters and merchants of San Bernardino are preparing to entertain 75,000 visitors during the week of the exhibition.

Every inch of the 50,000 square feet

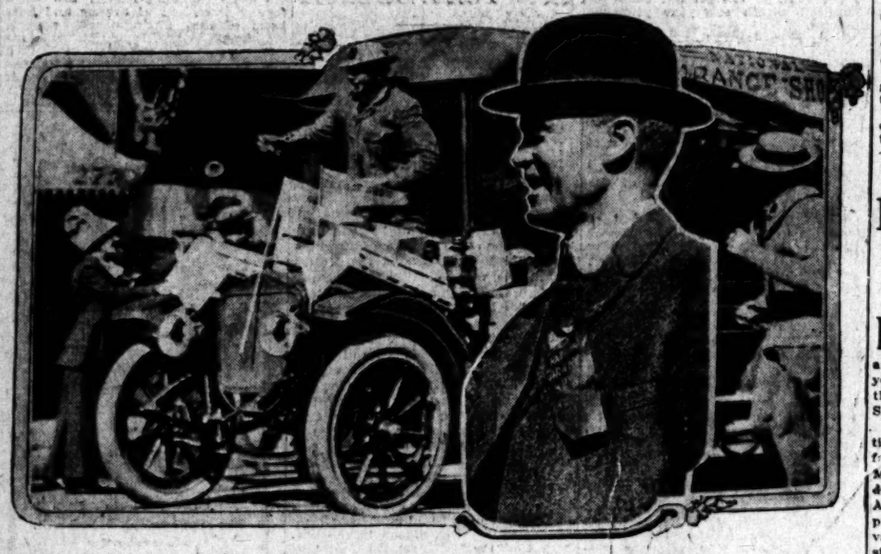

Salient Features of the San Bernardino Boosters Excursion,

Which hit the city 250 strong yesterday afternoon. The long parade was led by a huge dray loaded with hundreds of boxes of oranges and a man firing oranges into the crowd as fast as he could pick them up and throw them. In the center of the picture is C. M. Grow, president of the National Orange Show and ex-officio head of the excursion.

Discoverer Here, They're Not.

BEAKS AND PLATE LIPS ON PEOPLE HE FINDS.

Fashion in Africa, as Found by Dr. Kumm,

An explorer who arrived in Los Angeles yesterday. At the left is a Sara-Kabba lady with a beak face—the spoonbill type; at the right another of the same tribe with a plate lip. This is the extreme of elegance in lower lips in the dark continent.

OUT of the land of Sara-Kabba, in darkest Africa, where the women force their features into weird and grotesque shapes, and resemble animals more than humans, has come H. Karl W. Kumm, Ph. D., noted scientist and explorer.

Dr. Kumm is accompanied by Mrs. Kumm and is staying at the Lankershim. He is the author of several widely-read books on travel, and a member of a number of scientific societies. He came to Los Angeles en route to his home in London, but may be detained here owing to the condition of his health. He was seized yesterday with an attack of appendicitis and fears that he will have to submit to an operation.

The women of Sara-Kabba, according to Dr. Kumm, wear wooden discs in their mouths which stretch their lips until they protrude many inches forward. There are two distinct ideas of beauty among them. One is to shape the lips so they resemble the beaks of birds. The other style is known as the "plate mouth," the lips of the women resembling large-sized saucers. The discs worn to bring about these effects are three inches in diameter for the upper lip, and six inches in diameter for the lower.

The latest creations in hats and gowns would have no attraction for the women of Sara-Kabba.

Dr. Kumm, who knows the dark continent from the Indian Ocean to the Atlantic, and from the Cape to Cairo, declares that Africa is confronted by what he terms the "black peril."

"We have in Africa the finest territory and the finest races of men, and the negro must help us in the development of that territory," he said. "The native, being a child, helps us here. Europeans in their treatment of the negro have either treated him as a grown-up man, or as a beast of burden. He is neither. When treated as a man he only imitates man, and, lacking man's character and experience, the result is a travesty. People who treated the negro as a man found their mistake; but they treated him as a beast, and so made another mistake. Those that spoke of him and treated him as 'our dear black brother,' as on the same level as themselves, eventually got disgusted. The negro has to be treated as a child. If treated as an animal he will bite. If treated as a child, trained as a child, controlled as a child, and subjected to the same elevating influences as our children, he will evolve—as the friend of the white man—an indigenous native civilization, and willingly co-operate with the white man in the development of the untold riches of Africa.

"With regard to the 'black peril' in South Africa, it was a most serious mistake to have granted the colored people of the Cape the franchise before they were ready for it. The law establishing the franchise will have to be considerably modified or abrogated if the white people of South Africa do not want to be governed within the next twenty-five years by the colored children of the land.

In Sorrow.

BORNE TO THE GRAVE BY HIS OWN WORKERS.

FUNERAL services over the remains of Isaac Newton Van Nuys, pioneer and financier, who passed away Monday morning, were held yesterday afternoon at 3 o'clock at the family residence, No. 1445 West Sixth street.

The funeral was attended by relatives and immediate friends of the family and by delegations from Al Malaikah Temple, Ancient Arabic Order, Nobles of the Mystic Shrine, Los Angeles Commandery, Knights Templar, the Chamber of Commerce and various banking and mercantile institutions.

The services were conducted by the late capitalist's pastor, Rev. J. Whitcomb Brougher, of Temple Baptist Church. He spoke impressively of the Christian life led by the deceased, and of his charitable and philanthropic disposition. A quartette sang several favorite hymns of Mr. Van Nuys. The floral tributes werebeautiful and filled two large rooms in the home.

At Mr. Van Nuys's request the active pallbearers were chosen from among the employees associated with him during his life in the building and developing of his vast ranch and milling enterprises. The honorary pallbearers were men representative of the financial, civic and business affairs of the city. The active pallbearers were John Abel, John Dillon, L. A. Reddin, T. C. Murray, Samuel Thompson, T. J. Kavanaugh, R. W. B. Cole and Robert Ingram.

The honorary pallbearers were Kaspar Cohn, E. P. Clark, T. L. Duque, J. Ross Clark, J. M. Elliot, ex-Senator Flint, J. A. Graves, S. C. Hubbell, Charles Keyser, E. B. Miller, Octavius Morgan, Milo M. Potter, James Slauson, Henry W. O'Melveney and W. G. Kerckhoff.

Mrs. Van Nuys, the widow, is bravely bearing up in her great grief, and receives much comfort from her daughters and son.

In the passing of Mr. Van Nuys a figure long potent in the best affairs of Southern California was removed. Among his business associates he was respected, not alone for his marked business ability, but as well for the spirit of fairness which characterized his entire career.

He took an especial interest in the men in his employ and never overlooked an opportunity to help them. Powerful bronzed ranch hands and calloused-fisted millers, wept like children during the services yesterday.

The interment was at Evergreen Cemetery.

President Slauson was yesterday directed by the board of directors of the Chamber of Commerce to name a committee to prepare resolutions on the death of Mr. Van Nuys.

Mind Clear, Memory Blank.

AMAZING MISFORTUNE OF AN UNKNOWN MAN.

TOYING with a pencil on a cot in the Hospital of the Good Samaritan, a man, apparently 45 years of age, and believed from a charm found in his pocket to be a member of the English branch of Scottish Rites Masonry, is trying to recall incidents of the past and learn who he is and where he came from. Local society women have interested themselves in his remarkable case and he is cared for at the hospital by the Assistance League.

Apparently looking for an address, the man, who was immaculately dressed in a gray walking suit, fell unconscious at the Adams-street entrance to Chester place, shortly before 1 o'clock Tuesday afternoon.

Two persons saw him fall. One was Mrs. Fred Walton of No. 735 West Adams street. The other was a queer-looking little old man who was standing near by, and who has not been heard from since.

Mrs. Walton was passing Chester place when the man fell, and went to his assistance. She summoned aid and he was taken to the home of Philip L. Wilson, No. 19 Chester place. Dr. J. Evan Jenkins, No. 2400 Hoover street, was called in. Seeing immediately that the case was extraordinary, he summoned his father, Dr. J. F. T. Jenkins. A nurse employed in the Wilson home helped the physicians while they worked over the unconscious man. When he recovered consciousness three hours later his mind was clear, but his memory was an utter blank, and he was unable to tell who he is or anything concerning his past.

Although he was able to talk it was impossible to make him hear anything. This was explained when he was taken from the Wilson home to the office of the Drs. Jenkins. In one of his pockets a speaking trumpet was found, but it was apart and neither of the physicians was able to put it together. The patient, however, calmly took it from their hands and joined the parts. Bewildered at questions asked by the doctors, he tried to answer, but could not remember. That he is a British gen-

(Continued on Twelfth Page.)

Public Service: City Hall, Courts.

SUMMARY OF THE DAY.

The Board of Public Utilities, following discussion of the proposed express and freight carrying franchises on electric lines yesterday directed an ordinance drawn upon which there will be further discussion.

The City Council Harbor Committee after meeting with the Harbor Commission, withdrew its objections to using cement in harbor construction.

Police Commission revokes Solomon's dance hall license at close of third hearing.

The fight of citizens of Colegrove to obtain a 5-cent carfare was argued on appeal in the Superior Court yesterday and the case taken under advisement.

At the City Hall.

FRANCHISES FOR FREIGHT HAULING.

ATTORNEY FOR BOARD OF UTILITIES TO SHAPE ORDINANCE.

Condition of Injured Patrolman Forces Retirement—Council Committee Agrees With Harbor Commission—Dance Hall License Revoked—Relics of the Maine.

A public discussion of the proposed ordinance regulating the carrying of express and freight on the electric lines within the city limits, and granting franchises to the railways for this privilege, was held before the Board of Public Utilities yesterday.

Representatives of the electric lines and of several of the civic bodies of the city were present, and also of the hotels of the city. The latter presented a complaint against the running of construction trains at high speed over the street crossings at late hours in the night, because it disturbed guests at their hostelries. The general proposition is to grant these franchises for night and early-morning hauling of produce, on Sixth, Seventh and Ninth streets, and on the lines leading to the beach cities.

The conference closed with instructions to Leslie R. Hewitt, attorney for the Board of Public Utilities, to prepare an ordinance covering the questions involved, and submit it to a conference to be held at a later time. It was the consensus of opinion of those in the meeting yesterday that concessions in this direction are due to the railways as well as to the prosperity of the city.

PATHETIC CASE.

INJURED PATROLMAN RETIRED.

A pathetic incident of the meeting of the Police Commission yesterday was the enforced retirement on half pay of Motorcycle Policeman F. L. Coe, who had been cited to appear to show cause why such action should not be taken. Coe is the man who was dangerously injured something over a year ago by being thrown headlong against a telephone pole while pursuing an automobile speeder on Pico street. During all the intervening period he has been kept on the payroll because he was injured while on duty and it was hoped he might so far recover as to again be put in active service. A large piece of his skull has been removed and he wears a silver plate over the opening, and letters were presented to the Commission showing that on different occasions he has given evidence that his brain is affected. He has the entire sympathy of the Police Department, but it was thought to be unwise to continue him longer on full pay and he was therefore forced to take retirement on half pay.

After several hearings of the complaints against Solomon's dance hall on Grand avenue, the Commission yesterday revoked his license and the place will remain closed. The charge against Solomon was that he permitted young girls and boys to dance in his establishment contrary to the rule of the Commission.

A colored representative of the Blue and Gold Social Club, which was before the Commission asking for a permit, made a bad break during the hearing by stating, inferentially, that Mayor Alexander had promised the permit should be granted. The Mayor jumped to his feet and denounced the statement as without the slightest foundation, and to prove this said the permit would be refused, and the Commission voted unanimously that way.

AGREES TO QUIT.

COMMITTEE CHANGES MIND.

The Harbor Committee of the City Council had a conference with the Harbor Commission yesterday morning to voice the opposition of the former to the proposed use of concrete in harbor construction, but after a short talk agreed to withdraw any objections to concrete, at least for the present. City Engineer Hamlin, who was present at the conference, maintained his opposition to the use of concrete because he said it has not been definitely shown that it will stand the wear of sea water and reaffirmed his former position that creosoted piling was the proper material.

T. E. Gibbon, president of the Harbor Commission, was very strong in his expression in favor of concrete and said that he feared if wood was used that some day they would have reason to condemn their own action in the matter. The Commission is a unit on the subject but the Board of Public Works stands with the City Engineer. No definite action was taken by the Commission yesterday.

Relics of the Maine.

Mayor Alexander yesterday received a letter from Congressman Stephens informing him that if this city desires to secure any relics of the Maine for ornamentation of one of the parks, a request should be made to the Secretary of the Navy at once, as the necessary blanks for the formal application are now ready to be sent out in reply to such requests. The letter will be sent to the City Council.

You judge a man not by what he promises to do, but by what he has done. That is the only true test. Chamberlain's Cough Remedy judged by this standard has no superior. People everywhere speak of it in the highest terms of praise. For sale by all dealers.—[Adv.

Free Auto Rides and Barbecue

Van Nuys, February 22. See the new town only one year old. Ride on the most picturesque trolley trip and the finest boulevard in the world. Special excursion round trip rates via Pacific Electric. Purchase tickets and take cars at 431 South Hill street.—[Adv.

At the Courthouse.

TO DELIBERATE ON CARFARES.

COLEGROVE FIGHT TAKEN UNDER ADVISEMENT BY JUDGE.

Effort to Gain Five-Cent Rate Is Based on Act Passed Thirty-four Years Ago—Four Suits Are Combined in One—Bearing of New Law.

The fight of the citizens of Colegrove for a 5-cent carfare was argued before Judge Wood yesterday on appeal of the Los Angeles Pacific from the judgment of the Justice Court. The court took the matter under advisement.

The suits brought by A. I. Davis, J. H. Steffens, Seward Cole and Dwight Brooks were combined. They were represented by Cole & Cole. Attorney Ashburn argued for the Los Angeles Pacific.

The argument of Cole & Cole was based on an act passed in 1878, which provides that not more than 5 cents may be charged by a street car company for a continuous ride in one direction in cities of more than 100,000 inhabitants.

When the matter came before Judge Wood on a demurrer, he sustained the demurrer on the ground that the law of 1878 is operative. Ashburn yesterday argued that this law does not apply to a railroad because the Los Angeles Pacific is a commercial railroad and not a street railway. Further, it does not apply because conditions have changed and the law would not be applicable now. The company has a franchise which amounts to a contract giving it the right to charge 10-cent fare. A 5-cent fare for the Colegrove trip would be confiscatory, because it would not afford the company a reasonable and fair return on its investment.

Ashburn held that according to the law of 1911, by which the Railroad Commission Act was established, the company is entitled to charge 10 cents because the act provides rates of fares in effect at that time and these rates should remain in effect until changed by the commission. He argued that the railroad is subject to the jurisdiction of the Commerce Commission and that the Superior Court is deprived of jurisdiction.

The answer to this was that the Los Angeles Pacific is a street railway and therefore subject to the amended charter and not the commission. Sunset boulevard and Hill street were alluded to as clinching this fact.

ORDINANCE INVALID?

DISCRIMINATION IS CHARGED.

Judge Finlayson heard an all-day argument yesterday for and against an injunction to restrain the city from enforcing ordinance No. 19,989, which prohibits the maintenance of brickyards within a prescribed district, and took the matter under advisement.

J. C. Hadacheck had sued the Mayor, former Chief Galloway, former City Attorney Hewitt and the members of the City Council at the time the ordinance was passed. In his complaint he stated that he bought the property, now known as the Pico Brickyards, when it was a portion of the rancho Las Ciesegas, that it is worth $100,000 and that the city by arbitrarily creating the so-called residence district is trying to put him out of business. Discrimination is also charged, and to show this, Councilman Andrews, who was called as a witness by the city, was cross-examined closely as to the necessity of practically shutting out several brick yards.

Andrews stated that the reason why the district was not made larger in the first place was because no complaint had been heard. He argued that Pico street is a more exclusive residence section than other sections where brickyards are being conducted. In these localities, he said, there are only "shacks."

City Chemist Miller was called to show the deterent quality of the smoke emitted from brickyard stacks. The city, represented by Deputy City Attorney Haas, argued that a brickyard is a nuisance, and is detrimental to health on account of the smoke.

Attorney De Garmo, representing Hadacheck, held that burning and selling brick is not a nuisance per se. The constitutionality of the ordinance as well as the alleged discrimination will be passed on by the court.

LEASED LAND SUIT.

HARD FIGHT FOR POSSESSION.

W. T. Wheatly and the heirs of Perey R. Wilson are fighting in Judge Murphey's court for their alleged interests in the leased property now being used by the Salt Lake Railroad in East San Pedro. The suit is against the Consolidated Lumber Company.

On the ground that the property was transferred to the lumber company without consideration, the plaintiffs demand $200,000 as the alleged value of their interests. The land was obtained by Wheatly from the trustees of San Pedro in September, 1906. It is located near the outer harbor of San Pedro.

Wilson died in December, 1909. According to Wilson he and James Tyson became joint owners and it was agreed that they would pay all expenses in defending its control, Wilson to render the necessary legal services.

The lumber company, the complaint alleges, transferred the lease to the Salt Lake Railroad in exchange for property on Gurson street, and Anaheim road, Wilmington. The estimated value of the lease is $300,000. Tyson refused to join in the suit.

The lumber company contends that Wheatly obtained the lease for it, he having been vice-president. Wilson and Tyson also were officers of the company. Many lawyers are engaged in the trial and numerous witnesses will be called.

HE WAS ASSAULTED?

DOCTOR SUES FOR DAMAGES.

Two complaints were filed yesterday against Nick W. Kline and one against the Kline Invalid Bed Company, all proceedings practically arising from the same source.

Dr. Andrew J. Berry asks $10,000 damages from Kline for having assaulted him in his office, June 2, 1911. Charles B. Westover brought suit to recover $545, on the assigned claim of Dr. Berry for professional attendance upon Kline, $20 in cash advanced to him and board for fifty weeks at $3 a week.

C. E. Harlan sues the Kline Invalid Bed Company to compel Kline, as president, to execute and deliver to him a certificate for 500 shares of the capital stock of the corporation. This stock Harlan bought from Dr. Berry, November 1, 1911. He asserts he presented the certificate of stock to Kline and the latter refused to issue it to him.

ANOTHER'S LETTER.

WIFE SEEKS ANNULLMENT.

An alleged incriminating letter from another woman found in her husband's trunk, disrupted the happy dream of Mrs. Ella F. Daily and she filed a complaint yesterday asking the court to annul her marriage to Harry T. Daily.

Daily, it is stated by Attorney Wickliffe, who represents Mrs. Daily, came to Los Angeles and married on October 16, 1906. His wife believed him to have been a single man until, while searching through his trunk, she found a letter from an alleged former wife. She immediately interviewed Daily, who denied that that writer was his wife.

APPRAISES ESTATE.

COURT APPROVES REPORT.

J. W. Ballard, a special appraiser appointed by the court in the estate of Bettina B. Brown, filed his report yesterday in the Probate Court. He appraised the personal property at $30,055.56, and the real property at $46,550. The net value of the estate is $72,179.02.

Bettina B. Brown died May 15, 1911, the beneficiaries under the will being Howard J. Potter, $47,179.03; Fred L. Siddons, $10,000; Lily B. Parsons, $5000; Jennie Bruce Wildemuth, $10,000.

FINES HIM LIGHTLY.

HUSBAND IS IN CONTEMPT.

Judge Monroe informed Hugo L. Reiser yesterday that if he had been a business man he would have fined him heavily for contempt. Because Reiser is poor, he made it $5.

Reiser failed to obey a court order and an attachment was issued to bring him into court. His wife, Mrs. Olive M. Reiser sought a divorce, giving as one of the reasons that he had threatened to commit suicide. This Judge Monroe stated, is not ground for divorce.

AT THE COURTHOUSE.

BREVITIES MISCELLANEOUS.

ALL TO WIFE. Mrs. Alice J. Maginnis, the sole legatee of her husband, A. P. Maginnis, whose will was probated yesterday, will provide for the two children as expressed in the instrument. Maginnis left an estate valued at $150,000. He owned stock in the Santa Fe Car Icing Company, the Winston Electric Light and Power Company, the Navajo Ice and Cold Storage Company and the Gate City Ice and Pre-Cooling Company. As claim agent for the Santa Fe, Maginnis was known all over Southern California.

SALE CONFIRMED. Judge Rives in the Probate Court, yesterday, confirmed the sale of ninety-seven bonds of the Pacific Gas and Electric Company, representing a part of the assets of the estate of John D. Hooker. The petition was filed by Marian O. Hooker and Robert G. Hooker. These were 5 per cent. trust bonds, maturing in 1936, and realized $96,480.75. It was stated in the report that the sale was for not less than 90 per cent. of the present value as appraised within one year prior to the sale.

IRON BUSINESS. Judge Houser yesterday found judgment for $450 for W. C. Sutphen, who brought suit against the Pacific Malleable Iron Company on a promissory note for services as manager. The company put in a counter claim of $13,975, for loss of patronage. During the trial of this case experts were called and they gave a technical explanation of the entire intricate methods of the iron business.

WILL PROBATED. The will of Mrs. Barbara Christine Gardner was probated yesterday, the petitioners being the husband, A. G. Gardner, and John P. Coyne. Mrs. Gardner's will was drawn December 15, 1909, the property located at No. 118 Winston street, being bequeathed to the husband. At his depth the six children will share equally. The estimated value of the estate is $60,000.

ADMIRAL ON BENCH. Judge Wilbur has invited Admiral Ingersoll to sit with him on the bench of the Juvenile Court tomorrow. As much that is interesting and a great deal that is sad is judged in this court, Admiral Ingersoll will have an opportunity of looking at human nature from a judicial point of view.

BERGIN ESTATE. The estate left by John J. Bergin is estimated to be worth $350,000. The will was probated yesterday, the petitioners being the widow, Julia R. Bergin, Charles B. Bergin and Isidore Dockweiler, executors. The legatees are Mrs. Bergin, Mrs. Elizabeth B. Bergin, mother of the deceased, president and board of trustees of St. Vincent's College, the rector of St. Vincent's Roman Catholic Church, the Los Angeles Orphan Asylum, and many brothers, sisters, nieces and nephews.

INCORPORATIONS. The Baldwin Construction Company, incorporators, Harry Geohegan, Charles A. Baldwin, George L. Graham, Christ M. Hansen, H. J. Webb, J. M. Etienne, Jr., J. B. Hughes, capital stock, $50,000, subscribed $33,000; Continuous Concrete Pipe Company, incorporators, J. H. Carr, George R. Norton, L. W. Bentz, capital stock, $250,000, subscribed $3; Barstow Soda and Mineral Company, incorporators, Louis McMillan, Charles Berry, J. W. O'Day, George H. Brownson, James Backhouse, capital stock, $75,000, subscribed $2500; Pacific Post Graduate Hospital, incorporators, D. A. Slemmer, Charles A. Blake, Dr. J. W. Scott, A. E. Park, G. M. Kennedy, capital stock, $150,000, subscribed $5; Normal Life Company, incorporators, John A. Harriman, E. C. Kersey, A. Levin, capital stock, $75,000, subscribed, $30.

CHECKED BY CHECKS.

Justice Reeve held "Pete" Goethels to answer to the Superior Court yesterday on a charge of having issued a fictitious check. Goethels is the man who, after lending Dr. F. D. Carney a check for $2000, and giving a realty dealer a check for $11,000, cashed a check for $8 and was arrested the same afternoon, because the small check was the first to be discovered to be worthless.

TO FACE CHARGE.

C. M. Pettit, who until his arrest here was supposed to be at the bottom of Puget Sound, was taken last night to Everett, Wash., to answer to a charge of having embezzled $2900 from Mrs. Olive Martin. His wife accompanied him.

For the Defendant.

GETS NOTHING FOR INJURIES.

JURY EVIDENTLY BELIEVES HER HAT WAS TOO LARGE.

Tilt Between Judge and One of the Attorneys Marks Closing Day of Trial—Fined for Contempt—Witnesses Assert Woman Walked Into Auto, Not Seeing It.

After a battle lasting four days, the testimony was concluded yesterday afternoon in the suit of Mrs. Ida M. Brown against F. W. Young. The jury last night found a verdict for the defendant.

Mrs. Brown sued for $5000 damages for injuries sustained in a collision with Young's machine. The hat and clothing she wore at the time of the accident were exhibits in the case. The hat in particular played an important part in the evidence.

Attorney Morton for Young argued that by reason of this large hat she had been unable to see the approach of the auto, which was proceeding slowly, and that Mrs. Brown walked into the machine. This latter assertion was corroborated by eye witnesses.

Attorney Alderson, on the other hand, showed that Young failed to stop his machine although it was evident to him that he could not avoid a collision.

Judge Craig in his charge instructed the jury that it is the duty of a pedestrian to do nothing which interferes with his ability to observe a danger. If the wearing of the hat was such as to interfere with Mrs. Brown's ability to observe danger and it did so actually interfere and but for that she would have avoided the danger, she was guilty of contributory negligence.

In the course of a running argument yesterday between opposing counsel, Attorney Alderson replied sharply to the court and was fined $10 for contempt of court. This is the first instance since Judge Craig has been on the bench that he has adjudged an attorney guilty of contempt.

The argument was over the question whether or not testimony that "the ordinary condition of the auto" was sufficient evidence of what its condition really had been to allow expert testimony as to how quickly it could be stopped. The court sustained an objection and remarked that he did not know anything about the ordinary condition of an automobile.

Alderson arose and stated he did not believe there was a person in the courtroom but knew what the expression meant. As this appeared to be a reflection upon the court, Alderson was asked if he intended to reflect upon the honesty of the statement of the bench. His reply was that he did not, but he added the court ought to know the meaning of the expression, and repeated that he did not think there was a man in the room who did not know what was meant by "the ordinary condition of an auto."

Judge Craig remarked that Alderson's statements did the court an injustice and adjudged him guilty of contempt. Alderson drew a check for the amount of the fine.

The Law's Delay.

HOLD CASE OVER FOR EVIDENCE.

DARROW'S TRIAL ON BRIBERY CHARGE NOT YET SET.

Defense Argues That Conglomeration of Cases Before Grand Jury Has Mixed Up the Testimony and Not All That Given on the Corruption Charge Is In.

Delay in setting the trial of Clarence Darrow upon the charge of corrupting and bribing jurors in the McNamara case was obtained yesterday through the efforts of Attorney Rogers. The lawyer was able to satisfy the court that the provisions of the code requiring the prosecution to furnish a defendant with all the grand jury testimony had not been complied with. Judge Hutton, before whom the argument was made, continued the case until the 23rd inst. At that time he will set the date of trial if satisfied that the District Attorney has provided the additional testimony demanded by the defense.

LeCompte Davis, formerly associated with Darrow in the McNamara defense, figured in yesterday's proceedings. He was placed in the witness chair to testify to the fact that he had been called before the county grand jury that returned two true bills against Darrow. He was not permitted to disclose what he had testified to but merely that he had been sworn as a witness. His name did not appear upon the list of witnesses.

Judge Hutton said the point taken by the defense was whether the defendant was entitled to all the testimony taken down in shorthand, and if it was not so transcribed the right to have it done. "The defense certainly has the right to ascertain if all the testimony was transcribed as required by law," said the court.

Asst. Dist.-Atty. Ford, on the other hand, asserted that all the names of witnesses had appeared upon the indictment as the law requires and that there was no evidence to show that Attorney Davis had been a witness as to alleged crimes committed by Darrow.

Davis said he could only say by inference that his examination was about the Darrow matter. Secretary Phillips and Foreman Hubbard were also called as witnesses.

The grand jury secretary said he kept a list of the persons appearing before that body, but that he did not segregate them. After starting to read a list of the witnesses against Darrow, he included other names and was stopped from further testimony along that line.

"It fully appears that he cannot from memory pick out the witnesses in the Darrow matter from those who appeared in other investigations," said the court.

Foreman Hubbard had a recollection that Davis had appeared before them besides the witnesses whose names appeared on the indictments, but he could not recall any others.

Rogers argued that the defense was entitled to all the evidence five days prior to the day on which the case was to be set for trial; that, inasmuch as all the testimony had not been furnished that the case could not well be set for trial.

The court took this view of it and set the case over until the 23rd inst., stating that at that time he will pass upon the sufficiency of the additional transcript furnished by the District Attorney before fixing the day of trial.

WALKING DELEGATES TRIAL.

He and Other Labor-Union Men Charged With Ugly Disturbances as Result of Strike.

Scores of local labor-union officials and striking Southern Pacific shopmen thronged Police Judge Fredericksen's court all day yesterday, and will be on hand today, interested spectators and witnesses in the case of W. Aylett, charged with peace disturbance. He is a striker, and was arrested on the charge of having used vile and obscene language on a street car in the presence of men, women and children, on November 17, last.

All day was consumed in an endeavor by counsel on both sides to secure a jury. When adjournment was taken until this morning the jury box was only partially filled, with prospects that the court must order another venire. Attorney Job Harriman is defending Aylett. Assistant City Prosecutor Nimmo is handling the case for the police, assisted by Attorney Choate, recently appointed to the City Prosecutor's staff.

The arrest of Aylett grew out of the arrest of Henry De Googer, another alleged riotious striker. De Googer was accused of disturbing the peace on the Mission road back of the Southern Pacific shops. He was arrested by H. H. Babcock, foreman of the shops, and several special policemen and other guardians of the peace in and around the railroad yards. While they were conducting their prisoner to the Central Police Station in a street car Aylett, it is charged, made himself obnoxious.

Aylett's conduct became such that the officers were finally forced to take him along, too.

It is expected the case will consume several days, for many witnesses have been subpoenaed on both sides.

Next Monday morning, E. H. Misner, president of the Central Labor Council, will be a defendant in Judge Fredericksen's court, together with Robert Allen, C. R. Childers and Edward Coker, lesser lights in Los Angeles labor-union circles.

They are charged with having disturbed the peace at the main gates of the Southern Pacific yards at the head of Lamar street, on November 15, last. It is charged that Misner and scores of other labor-union men stood at the railroad gates and molested non-union and other employees leaving the premises.

TEETH-FILLING CASE.

The statement in The Times last Saturday that Mrs. Mrkova opened her jaw in Justice Summerfield's court, permitted Dr. L. M. Packard to examine it, and that Packard pronounced the work, performed by Dr. "L. F." Cole bad, was incorrect. In fact, Dr. C. E. Cole had sued for $43 for additional work. There was no question as to the good quality of the fillings for which the money was asked, but as to whether the work was included in the main contract that had been settled and paid for. The weight of the evidence was that Dr. Cole had been misunderstood by his clients and the court held that he could not collect the sum sued for.

THREE AT LARGE.

Of five men accused by Della Maus, a 15-year-old girl who escaped from a convent and was captured after four days of liberty, one has been held to answer to the Superior Court, three are being searched for by the police, and a fifth, Michael Newman, was arraigned yesterday before Justice Young and his bail set at $5000.

Claude Casimir-Perier, son of a former President of France and husband of the distinguished actress, Simone-Le Bargy, is in California investigating the possibilities of French commerce after the opening of the Panama Canal, and will probably visit Los Angeles.

ARE YOU DRIFTING

into the crowd of weak, weary, depressed; or are you filled with vitality and energy?

Health is the foundation of success.

Nerves, Brain, and Body should be staunch—dependable.

Scott's Emulsion

the best of food-tonics, is the firm footing for health.

ALL DRUGGISTS 11-54

INVEST for PROFIT 6%

—But consider the safety of your principal first.

The State Mutual Building and Loan Association offers you a profitable investment with safety absolutely assured.

The $100 Investment Certificates of this Association are as carefully safeguarded as the highest grade bond—and are much more desirable to the average investor because their value does not fluctuate.

The security for these Certificates is the best in the land—first mortgages only, on improved residence property in this community.

The 6 per cent interest is payable semi-annually—just clip the coupons attached to each Certificate and present them at your bank when due.

Call at our office for further information or send us a line of inquiry and we will supply you with full details.

6 PER CENT—AND SAFETY

OFFICERS AND DIRECTORS:
W. G. COCHRAN, President. J. M. ELLIOTT, Vice-President.
W. D. WOOLWINE, Treasurer. A. E. POMEROY, Vice-President.
D. M. CUTHBERT, Loan Inspector. C. J. WADE, Secretary.

State Mutual Building & Loan Association
223 South Spring Street

Soft Shell Walnuts
Single pounds 15c; 10-lb. lots, 14½c.
By whole sack, 14c.

JEVNE'S
"Where Prices Are Lowest for Safe Quality"

For Every Home —A Chafing Dish

—but not for the sole purpose of making Welsh Rarebits.

Have you ever considered how many tempting dishes and what dainty effect the chafing dish would add to the home table?

Good genius of the chafing dish,
Yield to the magic of our wish!
Dance flames! Odors rare ascend
Delight our senses with a subtle blend.
Ravaled with dainties superbe,
We bow before the household sheba.

When preparing an impromptu lunch or a after-theater menu, how often have you wished for this necessary utensil?

The new dishes have burners that generate their own gas from denatured alcohol—this gives an intense blue flame as powerful as a gas burner.

Prices from $5.50 to $25.00.

See our Broadway windows.

HOME 10681 TWO STORES | H JEVNE CO COR. SIXTH & BROADWAY 208-10 SO. SPRING STREET

ENDERS' DOLLAR RAZORS

Simplest, quickest, safest, easiest to operate. Men everywhere are laying aside their expensive razor sets for the Enders. They can be returned if not perfectly satisfactory.

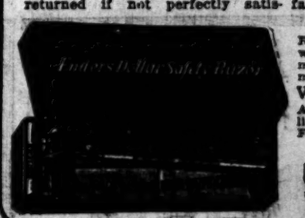

Carbo Magnetic Razors.
Regular style. Tempered by Electricity with no hard or soft spots. Guaranteed making a tremendous hit. Sold on a "3 months" trial. Other makes up from $5.

Warranted Pocket Knives, $1.
Agents for Jordan & Westenholm English Knives, Swiss Knives, Razors, French Knives and Scissors. Complete

Keary Cutlery Co.
538 S. Spring St.

Vacuum Cleaners

"DUNTLEY" PNEUMATIC
Portable and Stationary
F. C. KINGSTON CO., 719 S. Hill

$400,000 Surplus Fund

[4]

Assurance
This $400,000 surplus is assurance of continued dividends. At the present 17 per cent. dividend rate (on par) this surplus would keep up the earning, paid every quarter (three months) for a period of four years, even if "Home Builders" did not make a dollar of new profit during that time.

[5]

Earnings
You invest money for the purpose of making a good earning. "Home Builders" is four years old this month (organized Feb., 1908.) Stockholders who have held shares during that period have received $600 on every $1000 invested, and their earnings are larger today than ever before.

"Home Builders" has really just begun to grow. It has attained the million-dollar plane in these four years, and another four years will witness an attainment infinitely greater.

You should come and grow with us.

[6]

Reputation
The good-will of this business is an asset which means money to you as an investor. For instance, our plan of building has been so popular with the home buyer that we have never had to spend a cent directly in advertising to get building contracts.

No investor has ever lost a dollar in "Home Builders" shares. Our written guaranty is a safeguard.

Home Builders

Guaranty Shares $2.50

Home Builders General Agency
Selling Agents for Tract Builders
129 So. Broadway
Ground Floor
Mason Opera House

6%

ur principal first.
nd Loan Association
nt with safety abso-

cates of this Associ-
rded as the highest
ore desirable to the
value does not fluc-

ficates is the best in
, on improved resi-
ty.
able semi-annually—
o each Certificate and
hen due.
information or send
supply you with full

D SAFETY

ECTORS:
FILLOTT, Vice-President.
POMEROY, Vice-President.
WADE, Secretary.

e Mutual
ing & Loan
ociation
uth Spring Street.

NE'S

Are Lowest for Safe Quality."
ry Home
—A Chafing Dish
the sole purpose of consolling
r considered how many tempting
t dainty effect the chafing dish
e home table?
s of the chafing dish,
he magic of our wish!
eal. Odors rare accord
r senses with a subtle blend.
ith dainties superfine,
efore the household shrine.
ing an impromptu lunch of as
anu, how often have you wished
ry utensil?
hes have burners that generate
rom denatured alcohol—this gives
flame as powerful as a range
5.50 to $25.00.
dway windows.

JEVNE CO BROADWAY 4900
SIXTH & BROADWAY
-10 SO. SPRING STREET

AR RAZORS
perate. Men everywhere are
for the Enders. They can be
ory.
Carbo Magnetic Razors.
ular style. Tempered by Electricity,
h no hard or soft spots. They are
ing a tremendous hit. Sold on 3
nths' trial. Other makes up from $1.
arranted Pocket Knives, 50c.
nts for Jordan & Westenholm Pig-
Knives, Swiss Shears, Heuckel's
nch Knives and Robeson Cutlery.
Henry Lawet
538 S. Spring St.

UNTLEY" PNEUMATIC
Portable and Stationary
KINGSTON CO., 758 S. Hill

Fund

[6]

Reputation
The good-will of this business is an asset which means money to you as an investor. For instance, our plan of building has been so popular with the home buyer that we have never had to spend a cent, directly in advertising, to get building contracts.
No investor has ever lost a dollar in "Home Builders" shares. Our written guaranty is a safeguard.

Home Builders General Agency
Selling Agents for Home Builders
329 So. Broadway
Ground Floor
Mason Opera House

The Oil Industry.

DRILLING FAST FOR LIGHT OIL.

Fullerton Field Activity Is Greater Than Ever.

Standard, Union and Others Pushing the Drill.

Oil News of Interest from Fields of State.

Much development work is now under way in the Fullerton oil field, more than at any time in its history, fulfilling the prediction that with the first of the year unprecedented activity would be the slogan of the large operating companies. Chief interest centers in the operations of the Standard, Amalgamated, Union, Fischer and Petroleum companies which are undertaking extensive development on the north side of the new anticline in La Habra Valley, and on the south side of this anticline which extends into the city limits of Fullerton.

Indications are that the Standard will very shortly bring in a fine producer on the Yriarte lease. The success of its first well is assured, but the quantity and gravity of the oil is yet a matter of speculation. That the Standard expects to have a producing well here soon is proven by the fact that the company is now having perforated 300 feet of pipe in order to be prepared to test the well, which is down something like 3800 feet and in sand. Excellent progress has been made on this well from the start and the rotary was used all the way.

When this well is brought in the Standard will start other wells in the same locality. Among the test wells which this company is putting down, second in interest is the Coyote No. 1 on the Stern and Goodman lease, which is down over 2000 feet with a good prospect for oil. Of the five wells this is said to be one of the best holes so far drilled, and some think that it will prove the banner well. Its proximity to Fullerton and its position in the hills above the city which have never before been explored for oil makes it a well of primary interest, since it brings active development more than a mile farther south and about two miles west of the lease being developed by the Amalgamated.

To the east about three miles the Petroleum in the same range of hills has begun operations on the Gilman lease, and to the west about the same distance is the producing and proven country of the Murphy wells. Finding of oil in the Coyote will mean active work all along the same general scope of country, much the same as was undertaken years ago from Brea Canyon to Olinda on the south side of the old anticline.

UNION'S DEVELOPMENT.

The Union which has undertaken work half encircling the proven ground of the Amalgamated now has four derricks up, and Well No. 3 drilling. Material is on the ground for four other rigs, and it is reported that the company will within the next sixty days have from nine to fourteen rigs going on this tract which was secured from William Loftus. The Union has built a very large camp to house and feed more than 100 men, and its main boarding-house on the hill east of the Amalgamated is finished like a California bungalow of artistic exterior appearance, which might easily be mistaken for the residence of an oil magnate. Nine locations have already been definitely made by the Union drilling on which with rotaries will call for upwards of 125 men.

The Amalgamated is completing the derricks on wells Nos. 6 and 8, and No. 4 will be started at once. These new wells are located about 500 feet south of No. 4, which is producing from 1600 to 2000 barrels a day and shows no abatement in its flow. In well No. 3 the Amalgamated is down about 3850 feet and has a good showing of oil. In this well the company expects undoubtedly to strike a much lighter oil than on the other producers and it is now in a deeper sand than No. 4. No. 5 has a favorable showing at about 3400 and may be brought in any time.

The Fischer Company, which had various bad luck from the start, is again plugging ahead and is down 1100 feet with the outlook for a well good. On this well there were two fishing jobs recently. The Fischer well is on the flat southwest of the Yriarte well of the Standard.

The fate of the San Juan well of the Union seems to hang in the balance. An oil expert of note claims that the company could have a well if the pipe were perforated and that the oil has been cemented off. However, it seems the pronounced policy to go deeper if possible. Recently the pipe was lost at about 4700 feet and when re-engaged drilling was again started. When the underreamer lugs were lost and now these will have to be drilled up before progress can be made further.

The Frederick Phillips people on the Schaffer lease near the San Juan are drilling and making fair progress. On the old Cornerstone lease the Robert Watchorn interests, presumably representing the Union, are down 300 feet with a rotary. This well is northwest of Brea.

The Standard on the Toler and Leffingwell holes is getting down near the oil sand, but on the Williams there is a fishing job. The company last week was waiting on material, and a considerable task is ahead, according to report.

The Orange Company has finished its fishing job for fifteen and one-half inch pipe and is drilling again.

The Los Nogales over toward Yorba is down something like 3285 feet.

The Petroleum Company started drilling Wednesday on the Gilman lease.

The Amalgamated will furnish the Union with oil for fuel on its Loftus lease.

SURVEYING THE ROAD.

MARICOPA TO VENTURA.

C. H. Burdick, field superintendent for the Guaranty Pipe Line Company, accompanied by a full crew of surveyors, left Maricopa Monday morning to set stakes for the proposed wagon road from Maricopa to Ventura. The road is to follow the route of the pipe line, and the Guaranty Company will aid materially in financing the project.

It is understood that a wagon road can be run over Pine Mountain with a grade not greater than 8 per cent. in any place. The Supervisors of both Kern and Ventura counties have pledged themselves to aid in the construction of the road, which is a badly needed improvement.

Use of Electricity.

Word comes from Maricopa that many new lighting contracts are being made by the San Joaquin Light and Power Company on the leases throughout the oil fields. The Esperanza Consolidated is planning to install 150 lights on its lease on section 32, 32-24. The Ethel D. will install forty lights on section 36, 12-24, and the Visalia Midway is also preparing to burn electricity.

No Let-up in Work.

Notwithstanding the reports circulated some time ago that the Kern Trading and Oil Company would curtail development work in the northern oil fields till the cases against the Southern Pacific were settled, two new wells are ready to be spudded in and the company the other day brought in one of the big wells of the Midway field. Operations are active on section 5, 32-23.

TULARE.

TULARE, Feb. 12.—Members of the Tulare Fire Department elected their officers for the ensuing year at a special meeting held this evening. Those chosen to head the organization include H. Floter, chief; Frank Newcity, foreman; O. McMillan, first assistant foreman; B. Rounsaville, second assistant foreman; Ernest Shryock, president; W. Hutchinson, vice-president; A. J. Bearce, secretary; W. E. Dunlop, treasurer; B. H. Carter and O. G. Ray sergeants-at-arms.

Children are much more likely to contract the contagious diseases when they have colds. Whooping cough, diphtheria, scarlet fever and consumption are diseases that are often contracted when the child has a cold. That is why all medical authorities say beware of colds. For the quick cure of colds you will find nothing better than Chamberlain's Cough Remedy. It can always be depended upon and is pleasant and safe to take. For sale by all dealers. —[Adv.

Something New!

Never Before Was Such An Opportunity Offered You—

1, 2 and 5-Acre Tracts, Bordering on the New Townsite

The greatest small acreage subdivision on the Van Nuys-Lankershim Lands. Streets are laid out to conform with new townsite adjoining—10 per cent. of all sales set aside immediately for curbing, grading and parking of streets and for other public improvements—protected by reasonable town restrictions.

Here's your chance for investment—subdivide into lots when the town is placed on the market. Here's your chance for a country estate or small ranch—adjoining the coming city of the big Van Nuys-Lankershim Lands. You will have to act quick.

Our big announcement last Sunday started the rush. Join in. Secure one or two of these choice acres before the immense improvements are completed. Now is the time for profits.

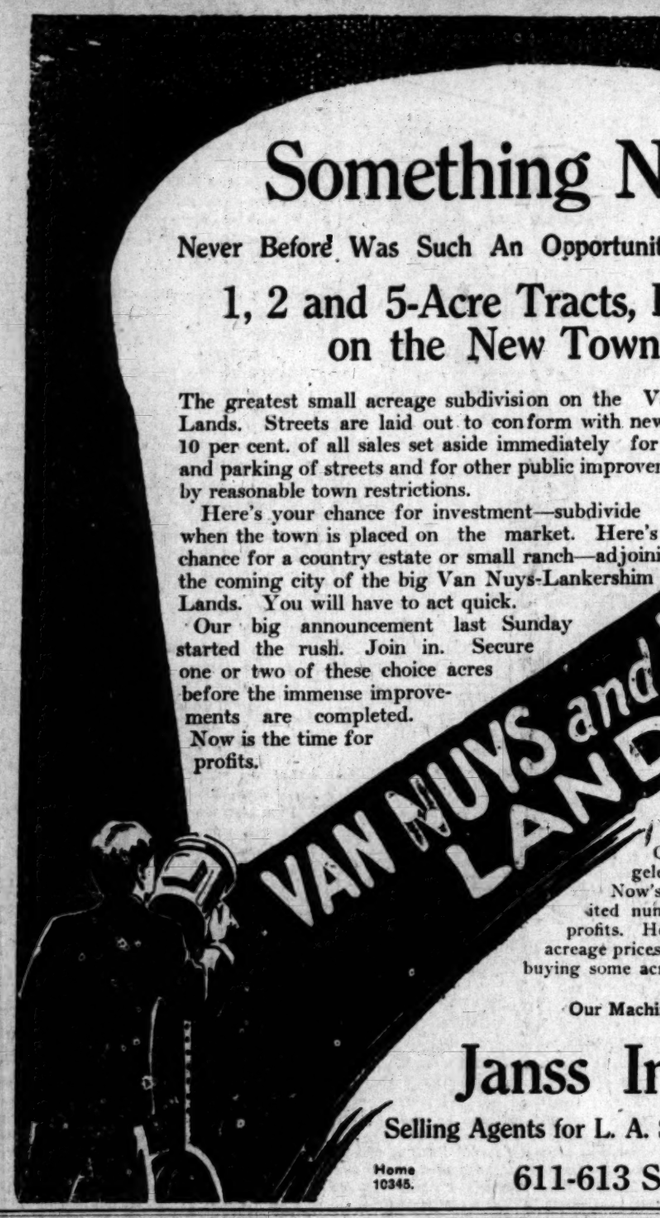

The Finest Soil in the State—Close to Two Railroads, Electric and Steam—Walking Distance of $500,000 Boulevard

Only a short ride by electric car to Los Angeles. Do not overlook this opportunity. Now's your chance to buy. There is only a limited number of these small tracts. Figure your profits. Here's the choicest of suburban property at acreage prices. Come in today. You have often planned buying some acreage. Here's your chance.

Our Machines Make Several Trips Daily

Janss Investment Co.

Selling Agents for L. A. Suburban Homes Co., Principals.

Home 10345. 611-613 South Hill Street Broadway 2468.

WE ARE OFTEN ASKED THE MEANING OF

B B B

THERE IS NO MYSTERY ABOUT IT

DO YOU USE IT?

Bowles' Bros. Buckwheat

Your Grandmother and Your Mother KNOW ABOUT IT

Twenty-five Years on the Grocers' Shelves

The Times BRANCH OFFICE

116 South Broadway

Fifth Door North of Chamber of Commerce Bldg.

Advertisements and Subscriptions Taken

Hairdressing and Manicuring Parlors, Second Floor.

VILLE DE PARIS
317-325 SO BROADWAY 312-322 SO HILL STREET
A. FUSENOT CO.

Spring Silks & Dress Goods

If you are planning the making of a new spring suit or dress, you will enjoy inspecting our new and attractive assortment of silks and dress woolens.

From among the popular fabrics that deserve special mention are:

50-inch ALL-WOOL REP— Per yard $1.50

This material is especially adapted for making the popular one-piece dresses. It is all-wool and in the proper weight for spring wear. It is shown in a variety of desirable shades including:

Elm green, lichen green, silver gray, dark gray, nicotine brown, heather, hyacinth, hazelnut, powder blue, clay, clove, artichoke, tan, mode, wisteria.

Tourist Silks

27 inches wide, at yard $1.50

We have just opened a large line of these new and popular silks. There is, perhaps, no silk fabric that is more highly commended for making stylish and serviceable suits or dresses for Spring or Summer. It is soft and heavy, and drapes gracefully—features demanded by the present mode of dress. Tourist silk is twilled, and is shown in two-toned effects; some colorings are combined with the black warp, others with white. Many of these silks have a self-striped effect, which is very pleasing. Among the most prominent colorings are: Black, jasper, brown, navy, garnet, green, taupe, argent, Copenhagen, maize, pink, light blue, lavender, etc.

Novelty Tourist Silks at yd. $2.50

This assortment includes the fancy effects in black and white, white and black and all black. Beautiful quality, heavy weight for making smart suits.

This silk was designed and constructed for the express purpose of developing strictly tailored suits. It is unsurpassed for this purpose and will not only give you continuous satisfaction in wear—but pride in its ownership.

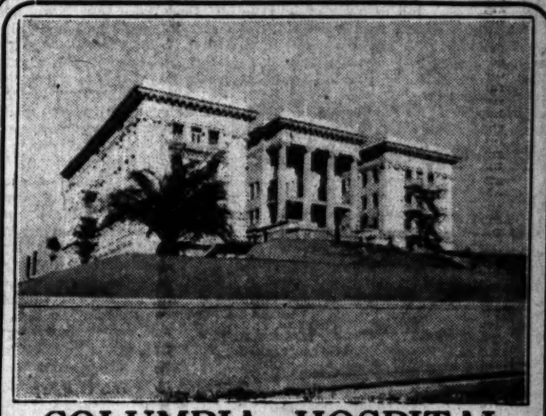

COLUMBIA HOSPITAL

Orange and Witmer Streets, Los Angeles

ABSOLUTELY FIREPROOF

A General Hospital open to Reputable Physicians of all schools; quiet residence neighborhood; beautiful view; every possible comfort, convenience and courtesy extended. Modern maternity department.

Rates $15.00 Per Week Up.

Phones—Home 10832, Sunset Main 3202

superior equipment
superior service
courteous employes
perfect roadbed
fast schedule
—that's
Santa Fe way

To San Francisco

Santa Fe

Oakland and Berkeley *via* San Joaquin Valley

The Saint		*The Angel*	
Lv Los Angeles	5:15 pm	Lv San Francisco	4:00 pm
Lv Pasadena	5:40 pm	Lv Oakland	4:00 pm
At Berkeley	9:44 am	Lv Berkeley	4:05 pm
At Oakland	9:50 am	At Pasadena	8:16 am
At San Francisco	9:55 am	At Los Angeles	8:45 am

The nine mile Ferry ride across San Francisco Bay is a beautiful trip in itself.

E. W. McGee, General Agent, 334 South Spring Street
Phones: A 5224; Main 738; Broadway 1559

DR. COLEGROVE, Dentist

452½ South Broadway, Corner 5th, Over the Bank.

PUBLISHERS:
The Times-Mirror Company.
OFFICERS:
H. G. OTIS, President and General Manager.
HARRY CHANDLER, Asst. Gen. Mgr. and Treas.
HARRY E. ANDREWS, Managing Editor.
H. H. BOOTH, Assistant Treasurer.
MARIAN OTIS-CHANDLER, Vice-Pres., Secretary.

Los Angeles Times

EVERY MORNING IN THE YEAR.
Daily, Sunday and 40-Page Illustrated Weekly.
Daily, Founded Dec. 4, 1881. 31st Year.

BUSINESS OFFICE AND EDITORIAL ROOMS,
531-535 South Spring Street.

Los Angeles (*Loce Ahng-hayl-ais.*)

Entered at the Postoffice as mail matter of Class II.

NEW DEPOTS.

Los Angeles again has two remarkably fine depots due to the generous hearts and fertile minds of the big railroad residents. We sometimes think it a waste of precious talent that the imagination of some corporation heads is not released in the line of fiction writing instead of depot building.

SHOULD TAKE LESSONS.

In Kansas the birthday of that State is celebrated once a year by the Kansas Day Society and its meetings are always attended by between 400 and 500 persons. They should come West and attend a Kansas picnic in a Los Angeles park with 5000 present.

HE LIKES IT.

J. W. Morgan Shuster, late treasurer of Persia, seems to enjoy the role of a statesman out of a job. He is being interviewed and feted extensively in London, but we are wondering if his sun will set when he is toasted by the Twilight Club in New York City on his return to that port the 20th of this month.

CUTTING ONE OVER.

The contractor for the bridge across Arroyo Seco between Garvanza and South Pasadena has already completed two of the spans on the South Pasadena side, and lately concrete arches they are. This is the way of the California builder. It may take the people some little time to decide upon what they want and ways and means to raise the money to pay for it; but once give the contractor the word and there is something stirring.

A LIMITED VIEW.

The New York Tribune thinks the fact that a man has a wife to support does not altogether justify him in selling other men's wives bad meat disguised with chemicals. We have a mind to confront our contemporary with the proposition set forth by Herbert Spencer that a man is obliged to treat the whole world egotistically in order to pose as an altruist to his wife and children.

LIARS.

A University of Chicago professor analyzes lies as being of ten classes. We suppose that a college man suffers from some limitations which a newspaper man does not. Certainly it never occurred to us before that this big beautiful world of ours only holds ten kinds of lies. We have known ten thousand kinds of liars, and without wishing to appear pessimistic, we feel obliged to admit that we haven't noticed any marked decrease in the output.

LILACS.

This is the week when the lilac bush in your door yard puts forth its first delicate leaves for 1912. If you have no door yard and no lilac bush you are losing two of the precious privileges of life in Southern California. It is true that the lilac which makes so large a portion of the beauty and fragrance of eastern gardens in May does not always thrive in the soil of the Los Angeles door yard, but there is a wild white lilac in the hills around Pasadena and on Catalina Island which is wonderful in its aptitude and which deserves a home in the most aristocratic of local beauty spots.

SOMETHING TO THINK OVER.

A critic of the liberal philosophers who insist that capital punishment has no effect in diminishing crime remarks that we have not yet tried capital punishment, since the execution of one murderer out of every one hundred is certainly no test of the law. It is a baneful fact that out of the 8000 murders committed in the United States last year not more than eighty paid the extreme penalty of this crime, and that murders in America are increasing both in number and in cruelty. During the last two years 653 homicides have occurred in and near the city of Chicago, and it is said that more than 300 of these were committed in cold blood. With conditions like this to face the cure cannot be other than harsh.

IMMATURE HOGS.

The high cost of feed and the high price of pork are said to be causing the farmers to drive immature hogs to market. If the theosophists are right then the spirits of the immature four-legged hogs enter the bodies of the immature, two-legged, unwashed, pipe-sucking human hogs, who stretch themselves on the car seats, and, with an amused smile, watch women with babies in their arms hang on to the straps. Instead of reducing car fares to 3 cents why not enact an ordinance requiring the electric traction companies to increase their car service during the rush hours? It has been suggested that good results might be obtained by charging seated passengers 5 cents and standing passengers 3 cents. But this might not prove effective, for one of the discomforts of a seated passenger is that on reaching his destination he must elbow and push and fight his way through a standing crowd in the aisle in order to reach the car steps. An inebriated strap-hanger who surged his hoof upon the toes of a passenger who was struggling to reach the front of the car, exclaimed with a drunken leer, "Did I step on your foot?" "Was that you?" sarcastically replied the victim, "I thought it was a remarkably heavy and stupid jackass!"

AN ANONYMOUS COWARD.

In one of a series of signed articles contributed to The Times in November last by Mrs. Alma Whitaker, discussing the McNamara brand of agitators, that lady said:

> "And soon—it has begun to happen already—the plain citizens of every country will form a combine. Its object will be the suppression of sedition and anarchy in the persons of the professional agitators. The first thing the Plain Citizens' Combine will accomplish will be the quiet removal of these gentlemen. They will not be blown up; they will just quietly disappear from human ken."

In a second article in The Times, signed by her, Mrs. Whitaker said:

> "Some of my critics have accused me of advocating murder because I have spoken of a movement among plain citizens for the suppression of murder and anarchy by means of the quiet removal of agitators of the McNamara type. I am no friend of murder or murderers and nothing like the advocacy of violence ever entered my head in these discussions. These agitators should be removed by the means and measures which the law provides—and will be."

This was in November. A month later Mrs. Whitaker's prophecy was fulfilled and the dynamiters and murderers pleaded guilty and were "quietly removed," and "disappeared from human ken"—within the walls of San Quentin.

A blackguard who lacks the courage to sign his name has mailed to The Times the following communication:

> "Some time ago you published an article stating that the agitators would be quietly put out of the way. When you and Burns and Morgan start anything of that kind you will find hundreds of thousands that can play the game as well as you, and you fellows won't be overlooked in the deal. You will have to try another bluff. You are a big fool to write it, though."

The writer of this anonymous letter evidently did not know that as a rule the writer of a signed article and not the journal in which it appears is morally responsible for its contents. If he had known this he would probably have addressed his note to the writer direct, for the insulting and menacing of women is more to the taste of his kind. But The Times does not shelter itself, or seek to protect itself from anything the anonymous creature may attempt, by throwing any responsibility upon Mrs. Whitaker. If he will make his identity known, and call at The Times office, he will be promptly kicked into the street by the office boy.

Neither in the articles written by Mrs. Whitaker, nor by anything that has ever appeared on the editorial page of The Times for the last twenty years, can be found a paragraph or a line which by any forced construction can be tortured into advocacy of any illegal act. The motto of The Times has ever been that of Richelieu:

> "The poorest leper crawling in the sun,
> Though loathed by charity, may call for justice."

The Times has ever contended, and still contends, that lawbreakers, whether secret assassins or open advocates and defenders of the crimes they dare not themselves commit, should be detected if possible, and, when found, should have fair and open trials, with every opportunity offered to make defense, and, if convicted, should be lawfully punished with such degree of severity or leniency as the courts in their discretion may administer. We have never directly or indirectly favored vigilance committees or the invocation of lynch law. Nobody with a thimbleful of brains can interpret Mrs. Whitaker's language as being capable of any other interpretation than that which she herself places upon it—that of advocating that malefactors of the McNamara type should be made to lawfully disappear from human ken, either upon the scaffold or behind prison walls.

GIVING UP THE PHILIPPINES.

The proposition of Senator Works to "give up" the Philippines has met with enthusiastic and long continued silence from his Senatorial associates of both parties. A Democrat may be swift to denounce Republican doctrines with respect to tariff, finance and other domestic policies, but when a question arises of foreign policy, or any matter that affects the honor or rights of the United States as a nation, he is equally with the most ardent Republican—"for his country, right or wrong."

To preserve our Pacific ports from bombardment, and our Pacific commerce from devastation, Admiral Dewey sent the power of Spain in the Philippines to the bottom of the sea. By that act he made the United States of America trustee for all the people of the Philippines—insurgents and loyalists, Malays, Tagals, Negritos, Chinese and Mestizos. By that act he made this nation responsible to those people and to all nations and to the God of nations for the lives and liberties and civil rights of the Filipinos.

The subsequent events which resulted in the formal acquisition of those islands by a treaty which was ratified by the votes of both Republican and Democratic Senators, followed by fourteen years of rule there, have served to fasten that responsibility upon us more securely, and we cannot now rid ourselves of it if we would.

There is no provision in our Federal Constitution by which this nation can peaceably divest itself of any of its territory. And if there were, the question might still be asked, To what European power should we convey the islands? The methods of colonial government of any European nation, except England, would not insure to the people of the Philippines their right to life, liberty and the pursuit of happiness, and the methods of English colonial rule would have to be materially changed to meet the peculiar conditions existing in those islands.

For years before the treaty of Paris Spain was unable to preserve even a semblance of orderly government in the Philippines. With Montojos's fleet unassailed, with the Spanish army undaunted, with the power of the priesthood unchallenged, with the insurgents inadequately armed and with money to bribe rebel leaders into submission, Spain was unable to hold sway in the interior of the islands, and it was only by constant watchfulness that the coast cities and even Manila itself were saved from savage raids.

The Philippines call for considerable outlay from the national treasury, and it is probably true that thus far our commerce has not been greatly extended. But that is because we lacked the ships with which to transact it. If, like European nations, we had subsidized our mercantile marine the acquisition of the Philippines would have enabled us to dominate the commerce of the Orient. The completion of the Panama Canal will open opportunities in the Philippines to American capital that are now dormant. By the continued possession of these islands we are securing equal rights to life, liberty and the pursuit of happiness to all the people of the Philippines. We have established there law, order and civil and religious liberty and we are educating the people to self-government.

To "give up" the Philippines would be to shift the "white man's burden" from our shoulders. It would be a confession of inability or unwillingness to retain a foremost place in the ranks of nations. If the question of "giving up" the Philippines shall be submitted to the American people who can doubt what their answer will be?

IT DOESN'T END IN SMOKE.

Is there something wrong with our systems, our laws, our education or our people? A strenuous campaign has been waged during the last ten years by churches, schools, societies and individuals against the excessive use of tobacco. The "deadly cigarette" has been especially condemned. And what has been the result?

Last year 10,000,000,000 cigarettes were manufactured and sold in the United States, enough, placed end to end, to girdle the globe nineteen times. The figures for the last twelve months show an increase of over a billion cigarettes consumed. This, without counting those hand-rolled by the smoker himself, which would probably nearly equal the number of manufactured ones.

It is an old saying and true that you can't make people good by legislation. But by example and judicious schooling it has always been held that great reforms may be accomplished. Of course the question of "to smoke or not to smoke"—for adults at least—is not one of ethics or morality. After the habit has been almost universal among men for over three centuries, the effect of smoking tobacco has not been sufficiently pronounced on the race to stamp it as positively vicious or degrading; though if cleanliness be akin to godliness, it can hardly be called godly. There is no evidence to show that tobacco should be taboo like opium or cocaine, or that it is as harmful as the general use of alcohol.

Yet cigarettes in the hands of callow youths have confessedly been held—even by ardent devotees of the weed nicotian—to cause a degeneration in the growth, physically and morally. The "little pill" itself may end in smoke, but the effects on the nerves and brain of the user may start smoldering flames of decay—may even become a consuming fire for the strength and vitality of the whole people.

No, it doesn't all end in smoke—this cigarette habit that is growing to such alarming proportions among the youth of this land. If it did the consumption of ten billion cigarettes in one year would simply prove that the whole people were growing richer, since the use of the cigarette is not confined to the gilded set. It would mean that a lot of money was being spent on superfluities. If this consumption was entirely due to the use of tobacco by those who presumably had come to years of discretion—that is to say, who had grown as far as they cared to or were capable of doing—the matter would not be one of such pressing importance. For real growth only ceases with death and spiritual growth, perhaps, not even then.

Unfortunately no one can affirm what will be the final outcome of any excess. The tremendous increase in the use of cigarettes proves that the habit is getting fixed and rooted in the hearts of the people. And if the majority of the people desire to indulge in this practice, there is no power on earth to gainsay them. But we can and ought to protect growing children from being exposed to a temptation which if not controlled may sooner or later constitute a national danger. How to accomplish this educators and lawmakers at present seem unable to determine. Perhaps nature herself may some day solve the problem. Nature never indulges in half measures.

JOSEPH CONRAD KORZENIOWSKI.

The publication of "A Personal Record," by Joseph Conrad (Harper,) brings once more to our attention the regrettable fact that Joseph Conrad is not appreciated. We in America have the habit of lugging certain English authors to our shores, booming them for a year or two, reading them feverishly from morning till night—and then suddenly dropping them. (At present Mr. Arnold Bennett is our fad.) But all the time we have been doing this an Englishman (or rather a Pole, since he was born in Poland, of Polish parents) has been writing great books quietly and unostentatiously and inspiring a small circle of readers. This man's name is Korzeniowski—otherwise Joseph Conrad. We are inclined to think that after nine-tenths of the popular contemporary English novelists have faded into a respectable oblivion, posterity will still seize upon and read the books of this marvelous writer.

There are many remarkable facts connected with Conrad's life which make his literary productions all the more significant. In the first place, he was well along in his teens before he learned the English language. Until he was 38 he was a sailor; not so many years ago he retired from the marine service of England with the title of "Master." It never occurred to him to begin writing until he was long past 30.

His first book, "Almayer's Folly," took him five years to write, and the vicissitudes which accompanied the production of this book are described in great detail in "A Personal Record"—how he carried the manuscript from ship to ship, how it was nearly washed away in the Congo, how certain chapters were written in a warehouse in London, how it was nearly lost in the Friedrickstrasse in Berlin, how it traveled through Poland and Russia, and finally reached publication in 1894. Other things are told, too—of the early intimate life and the psychological development of Conrad.

Besides "Almayer's Folly," Conrad has written fifteen books. Many of them are autobiographical; they are full of the sea, of strong men and of rough, rugged life. They have in them the breath of outdoors, and the conflicts of the great thundering souls of men. Perhaps the publication of "A Personal Record" may stimulate a greater interest in Conrad's books. Perhaps it may turn people from the Weir Mitchells, the Henry Jameses, and the James Lane Allens to "Falk," "Youth," "Heart of Darkness," "The Nigger of the Narcissus" and "Lord Jim."

Let us hope so.

Senator Works wants the Constitution amended to provide for a six-year term and no re-election for President and Vice-President. Is this a slap at his old friend, Col. Roosevelt, whom he so bitterly denounced in a magazine article some time ago?

It is reported that Premier Asquith is about to resign his post. "Tama Jim" Wilson would do it much better than that.

How Shy!

WIND OF THE DESERT.

By Carrie Fiske.

Wind of the Desert, Wind of the Desert, fly!
Bitter your smile, your bony hand is dry.
See how the hills shrink at your touch of death!
Withered the bough, beneath your scorching breath!
Sere lies the grass that waved so lush and high—
Wind of the Desert, Wind of the Desert, fly!

Drear lies the earth bereft of all she bore;
Restless, the wave beats on the barren shore;
Drained are the springs, and hushed the canyon's flood;
Woe to the herds, for you will drink their blood!
Hasten! We hear their long and mournful cry—
Wind of the Desert, Wind of the Desert, fly!

Wind of the Desert, Wind of the Desert, fly!
Back to your bed, beneath a blazing sky.
Darts there the lizard to your crackling touch,
Cactus and thorn spear at your tatters clutch,
Waits there the snake coiled, with his glittering eye—
Wind of the Desert, Wind of the Desert, fly!

Let the white mist, with her low-sweeping train,
Pass o'er the vales, with promise of the rain.
Go! Let the sea wind freshen at our call,
Bright on our rooftrees let the blessing fall.
With your swift flight a curse shall pass us by—
Wind of the Desert, Wind of the Desert, fly!

PROPHECIES READ BACKWARD

BY MAJ. BEN. C. TRUMAN.

Not long ago I read in a New York newspaper that Daniel Webster, one of the greatest of American statesmen, when the admission of California into the Union was under discussion in the Senate, compared California with Asia, favored slavery in the forthcoming State and declared that, while California was a good grazing and wine-producing country, it would never raise a bushel of wheat or a barrel of fruit. I believe Mr. Webster did assume that nothing could ever be produced in California of an agricultural or horticultural kind, and that he did, to some extent, liken the new gold-producing section to Asia. But he distinctly opposed the introduction of negro slavery and only likened California to Asia in a scenic and topographical sense. I never could find his entire speech, but its conclusion was as follows:

"It is impossible that African slavery should be introduced into California! The laws of physical geography and the formation of the earth forbid it. California is Asiatic in its formation and scenery, as it is composed of vast mountain ridges and deep valleys. Why, California is destined to be free by the arrangement of things ordained by the Power above us. So I would put in no Wilmot proviso for the mere purpose of taunt and reproach. I would not take pains uselessly to reaffirm an ordinance of Nature or to re-enact the will of God."

Notwithstanding Webster's great statesmanship and his political straightforwardness generally, there is an ambiguity that is somewhat perplexing in the above quotation and, yet, a profound prophecy when one remembers the services of the Chinese in California for at least twenty years, and that the great Central Pacific Railroad could not have been speedily constructed and put in running order by 1869 without Asiatic labor.

I remember that Mr. Hager, a United States Senator from California, in addressing the Senate concerning Arizona less than thirty-five years ago, declared that every tree and bush and spear of grass in that Territory had thorns, and that it was a desert where never a sack of grain nor a pail of fruit would ever be produced, and that no meats nor vegetables not raised elsewhere would be consumed—and, I confess that, as I had traveled all over the Territory ten years before, I pretty nearly believed in what Senator Hager said. And yet, today Arizona sends many varieties of early melons, berries and fruits and thousands of tons of dressed beef and beef on the hoof East and into California annually, and like California before it. Arizona is energized by practical commerce and softened by the ministration of sun and sky and water, and that romance and the arts go gently hand in hand with praiseworthy energy and various industrial conditions.

UNCLE WALT.

The Poet Philosopher.

The orators rage up and down, and often blow into our town to talk on Vital Themes; they give us theories new and old, Napoleonic plans unfold, and hand us crazy dreams. I'd like to hear one man of pow'r talk plain horse sense for half an hour and bid his hearers rise and get to work like honest lads, and learn to save their hard-earned scads—such talk as that is wise. Bill Wax draws fifteen bones a week and says the government's a freak since he does not get more; he thinks it is the nation's crime that he has such a beastly time to keep wolves from his door. And when he gets his weekly pay he blows the most of it away, his salary has wings; he buys the dearest kind of meat, all sorts of flossy things to eat, instead of simpler things. He spends his money like a child, and then he listens to some wild spellbinder hand out guff, assuring him he's poor because the country needs some better laws, and all that sort of stuff. Ten thousand talksmiths in this land, and never one of them will stand before an audience and argue that a man should jerk his jacket off and get to work and exercise horse sense.

WALT MASON.

[Copyright, 1911, by George Matthew Adams.]

Pen Points: By the Staff

The Maple season is on in Los Angeles.

Help, help, the famous Abernathy boys are in our midst!

All hail, Arizona, the latest star in the flag of the Union!

Butter still climbing. We ought to speak to the cows about it.

Yuan offers to serve the new Chinese republic. What do we-uns think about it?

Another collision is reported between trains of thought on the Wilson single-track road.

The Wild West "Rodeo" ought to be a good place to see the cowboys "throw the bull."

Casa Verdugo has refused to be the Valentine of Glendale. The stubborn little thing!

As yet no Democratic candidate for President has asked Col. Bryan to withdraw his support.

Missouri will be solid for Champ Clark; but what is one State between Presidential candidates?

King George now has Parliament on his hands. This makes it impossible for him to cross his fingers.

Unless weather conditions change shortly, Col. Wollaber will place himself among the "undesirable citizens."

Ex-Senator Beveridge says the trusts are more alive today than ever before. That cannot be said of the ex-Senator from Indiana.

What has become of our old college chum, Judge Hook of Kansas, who had that near-nomination for justice of the Supreme Court?

The sun of Taft success, both at the convention and at the polls, is shining and will continue to shine until the perfect day.

Special trains of excursionists will begin to arrive in Los Angeles about March 1. Everybody wants to see the "Land of Heart's Desire."

On account of the fierce winter weather in the East, there is some talk of distributing Carnegie zero medals among the unfortunate people.

It is announced that Col. Roosevelt will make a definite announcement in a week or ten days. Is he about to cease his labors as a contributing editor?

Stubbs of Kansas is to be a candidate for the United States Senate to succeed Senator Curtis. From Ingalls and Plumb to Stubbs! O tempora, O mores!

Down in Long Beach Sherry avenue is to be paved, recalling the famous line slightly paraphrased, that every little municipal movement has a meaning of its own.

The insurgents of Nebraska refused to indorse either Roosevelt or La Follette for President, but they gave them something "equally as good," a fine selection of hot air.

The quietest place in New York City just now is the headquarters of the Harmon boom. The only noise heard is when a mouse bites into the shoes of the somnolent office boy.

The School Board of Boston has decreed that all pupils attending the schools of that city must take swimming lessons. Probably as a means of keeping their heads above water later on.

The question of licensing the liquor traffic is to be voted on by the people of Ohio, and it may be necessary for the troops to do a little maneuvering in the vicinity of that commonwealth.

The beet sugar growers of Oxnard have organized for self-protection. And why not? The cane sugar men of the South are not only organized, but they maintain a well-paid lobby in Washington.

"Where the Cotton Blossom Grows," is down in the famous Imperial Valley, and 200 Angelenos will make a friendly invasion of a section that will soon be known as the Paradise of the Pacific Coast.

Mrs. Leslie Carter declared that she sheds real tears when depicting some of the characters in her repertoire. Wonder if they are anything like the kind Jeffries sobbed when he tried to make an actress out of Mrs. Carter?

The wealth of Edwin Hawley, the railway magnate, is said to have been largely dissipated in his last years by unfortunate speculation. This recalls the Solomonic view of a retired gambler who declared that the only way to beat a faro game was to remain behind the table.

THE JONQUILS.

My neighbor's jolly jonquils
Are standing in a row,
Giving us a merry greeting
With their faces all aglow;
My neighbor's jolly Jonquils
By her cozy bungalow.

When comes a frosty morning
The lilies look so drear,
And the splendid, fragrant roses
Extremely dull appear;
But the jolly little jonquils
Have not a thought of fear.

To see them is sufficient
To drive away the blues,
And to give a sunny welcome
They never will refuse;
So of all the flowers in bloom
The Jonquils I will choose.

I shall miss the friendly presence
By my kindly neighbor's door
Of those jolly little jonquils
When their blooming time is o'er
Who give to all so freely
Of the gold they have in store.

ADA E. P. GOODWIN.

: By the Staff.

is on in Los Angeles.

famous Abernathy boys

. the latest star in the

ing. We ought to speak it.

serve the new Chinese we une think about it?

n is reported between n the Wilson single-track

"Rodeo" ought to be a the cowboys "throw the

as refused to be the Val- The stubborn little

mocratic candidate for ed Col. Bryan to with-

solid for Champ Clark; State between Presiden-

w has Parliament on his es it impossible for him rs.

conditions change short- will place himself among itizens."

idge says the trusts are than ever before. That the ex-Senator from In-

me of our old college of Kansas, who had that r justice of the Supreme

t success, both at the t the polls, is shining to shine until the pet

f excursionists will begin Angeles about March 1. to see the "Land of

the fierce winter weather is some talk of dis- zero medals among the

that Col Roosevelt will announcement in a week be about to cease his in- uting editor?

as is to be a candidate tates Senate to succeed rom Ingalls and Plumb to ora, O mores!

Beach Sherry avenue is alling the famous line ed, that every little mu- has a meaning of its

of Nebraska refused to Roosevelt or La Follette t they gave them some- good," a fine selection of

nce in New York City just uarters of the Harmon noise heard is when a the shoes of the som-

rd of Boston has decreed ending the schools of that wimming lessons. Prob- of keeping their heads on.

of licensing the liquor oted on by the people of y be necessary for the ttle maneuvering in the commonwealth.

growers of Oxnard have lf-protection. And why sugar men of the South anized, but they maintain in Washington.

otton Blossom Grows," is ous Imperial Valley, and ill make a friendly in- n that will soon be known f the Pacific Coast.

arter declared that she when depicting some of her repertoire. Wonder ing like the kind Belasco tried to make an actress r?

Edwin Hawley, the rail- said to have been largely last years by unfortunate recalls the Solomonic d gambler who declared to beat a faro game was the table.

JONQUILS.

s jolly jonquils g in a row, merry greeting faces all aglow; s jolly Jonquils y bungalow.

a frosty morning look so drear, ndid, fragrant grows dull appear; little jonquils a thought of fear.

is sufficient way the blues, a sunny welcome will refuse; flowers in blossom is I will choose.

the friendly presence, dly neighbor's door, y little jonquils blooming time is o'er all so freely they have in store. ADA E. P. GOODWIN.

INFORMATION

To Readers, Inquirers, Subscribers and Advertisers, Agents and the Public About the

Los Angeles Times

SCOPE AND AIMS:

VOLUME: REGULARLY more pages of high-class reading matter and a smaller volume of advertising than any other paper extant.

DISTINGUISHING FEATURES: Independent, uncompromised, unshackled, unpurchased, unbiased and unincumbered. THE LOS ANGELES TIMES is devoted to the principles of Liberty under the Equal Rights in all fields of lawful and honest endeavor, Industrial Freedom, and the upbuilding of Los Angeles, the State of California and the great Southwest.

TO LABOR: The Times is the unyielding friend of all honest toilers of all unshackled law-abiding workers everywhere, and while never disputing the right of workmen to organize lawfully it is the unyielding foe of lawless, destructive, monopolistic and exclusive organizations, because they are the enemies of their own class and of all honest industrial weal. Our position is unmistakable and will be maintained. The record of The Times as a just, fair and humane employer is unassailable. During the period between August 4, 1890, and December 30, 1911, there was paid to workers in salaries and wages, the tidy sum of $4,766,919.17—all to skilled labor.

CIRCULATION: Daily net average for seven days, Sundays included—for 1908, [illegible]; for 1907, 19,353; for 1906, 26,121; for 1905, 26,311; for 1904, 26,733; for 1903, [illegible]; for 1902, 30,000; for 1901, 28,348; for 1900, 27,700; for 1905, 42,150; for 1906, [illegible]; for 1907, 53,511 copies; for 1908, 61,902 copies; for 1909, 64,324 copies. Daily average for 1910, 65,153 copies. Daily and Sunday average for 1910, 87,889 copies.

OFFICES: Eastern Agents, Williams, Lawrence & Creamer Co., Brunswick Building, Fifth Ave. and 26th st., New York; 324-25 Home Trust Bldg., 111 West Monroe st., Chicago. Washington Bureau, 65 Frost Place. (THE TIMES on file.) San Francisco Office, Room 1206 Call Building; J. J. Bivell, Representative.

THE LOS ANGELES DAILY TIMES as well as the Illustrated Weekly will hereafter be on file for the use of TIMES readers in the offices of the American Express Company at the following addresses:—London, 29 Cannon street; Liverpool, 16 Brunswick st.; Paris, 3 Rue Scribe; Hamburg, 32 Ferdinandstrasse; Rome, 49 Piazza di Spagna.

THE ILLUSTRATED WEEKLY: Published every Sunday; 16 pages; distinct and unique in itself. "The Unique Magazine of the Dominant Southwest." Mailed to subscribers separately from the Daily Times at $1.50 per year, post paid. Single copies, 5 cents, post paid.

DEPARTMENTS: Counting-room, Subscription Department, Editorial Rooms, City Editor and Local News Rooms—Sunset, Main 8200; Home 10251.

PRICE: Daily and Sunday, 75 cents a month; $9.00 a year. Daily without Sunday, $7.50 a year. Sunday alone, $2.50. When the Sunday issue is mailed, the Illustrated Weekly is mailed separately, as it is a magazine.

POSTAGE: On the regular week-day issue (6 or 7 parts) 2 cents; on the Sunday issue (8 parts) 3 cents.

Mid-Week.

HEAT SKETCH AT PANTAGES.

THE GETAWAY POWERS UNIQUE AND THRILLING TOO.

Excellent Attractions in Stock and Other Playhouses Draw Unusual Evening of Theater-Goers—"Excuse Me" Coming to Majestic Next Week and "Alma" to the Mason.

Our natural sympathies for the unfortunates of the underworld have been shamelessly abused of late by [illegible] One thief after another has been taken to our hearts, and we are asked to take a double dose of crime in the persons of "Terrible" Terry and his wife, in Willard Mack's playlet, "The Getaway." This is the big feature of the week at Pantages, and though cold, sober investigation may not endorse all the situations, from a moralist standpoint, there is no question that it is one of the most powerful, and at the same time one of the best dramatic playlets ever seen here.

"Terrible Terry," who is an unreformed thief and a liar to the last, finds Mack's "Terry" and his wife are [illegible] and justified under the moral code. But is not this sop to the conscience that makes the audience give [illegible] sympathy in deep, sobbing Terry and his wife struggle with the venial "Inspector McGee" for a man's right to live honest and a woman's right to honest [illegible]

"The Getaway" is the final and successful effort of Terry Lester and his wife to escape from the downward pursuit by a corrupt police official. "Terry is too good a thief to attempt to live honest," says McGee, and every day that Terry and Mrs. McDavitt is losing money [illegible] has pulled off a big job [illegible] to get away to South America, his wife and her brother. The latter character is a morphine-[illegible] monster who knows of, but [illegible] participate in, Terry's [illegible]

[illegible] suspects Terry of the robbery and makes his share of the plunder [illegible] the brother to head-[illegible] there, deprived of his [illegible] monster finally comes [illegible] the information. Armed [illegible] supervision, McDavitt comes [illegible] apartments and de-[illegible] diamonds.

[illegible] pretty problem. The two [illegible] made their getaway if [illegible] content to leave the [illegible] of the trio to the [illegible] McDavitt, who they know [illegible] revenge by railroading [illegible] to the pen. They must [illegible] escape without giving up [illegible]

[illegible] is done. It is done so [illegible] that the audience, already [illegible] is aroused to enthusiasm, [illegible] the final renunciation of [illegible] spoils, when the [illegible] the diamonds in the [illegible] unconscious policeman, [illegible] getaway with empty—but [illegible]

"The Getaway" is one of the few [illegible] which seem here that deserve [illegible] passing mention, [illegible] is true in equal degree [illegible] supporting cast.—Willard [illegible] Lewis and W. J. Dyer. [illegible] of the Pantages [illegible] is good, and in spots sensational, a slack-wire performance [illegible] the most startling exhibition [illegible] ever seen here of slack-wire [illegible] At times Mijares is very [illegible] from the horizontal as [illegible] wire swings above the [illegible] a fantastic exhibition of [illegible] applied to a human [illegible] clothes-line. Guadeloupe [illegible] balancing with the [illegible] performer. Aubyia [illegible] grace and prettiness. [illegible] have their same ec-centric hodge-podge of absurdity and vulgarity.

"Alma, Where Do You Live" comes to the Mason Operahouse Monday. This is the brilliant German-French farce with music which ran a full season at Weber's Theater, New York, and is now seen here for the first time. The English version is by George V. Hobart and the music is the original French score of Jean Briquet. "Alma" was undoubtedly a most successful production in New York City last year. It opened in the middle of August and ran the com-

(Continued on Ninth Page.)

THE MARK OF GOOD CLOTHES KNOW US FOR BEST VALUES

Boots and Pumps For College Girls

You will find the largest assortment of Boots and Pumps for College Girls' wear at this store.

Boots

VELVET BOOTS
SUEDE BOOTS
WHITE BUCKSKIN BOOTS
PATENT COLT BOOTS
GUN METAL BOOTS
TAN RUSSIA CALF BOOTS

Pumps

VELVET PUMPS
CRAVANETTE PUMPS
SATIN PUMPS
PATENT COLT PUMPS
GUN METAL PUMPS
TAN RUSSIA CALF PUMPS

$3.50 - $4 - $4.50 - $5

Heels ranging from 1 to 1⅝ inches. See our special window display.

Harris & Frank Outfitters for Men, Women, Boys and Girls 439-441-443 SOUTH SPRING

Shoes

We sell lots of them to men and women every day.

Good shoes—the kind that fit and wear well, not the kind that pinch and crack.

See our windows today. Some excellent models there at

$3.50 - $4 - $5

Stault's 336 So. BROADWAY

Beeman & Hendee 344 SOUTH BROADWAY

Boys' Wash Suits

Just the thing for Spring. We have these cunning little suits in Russian and blouse styles. Newest Spring colorings and checks, in ginghams, chambrays and linens—washable and durable. Priced $1.50 upward. See them today.

Our Watch Repairing Costs Less

You'll be sure of expert work if you bring your work here—at lower prices, too.

Mainsprings, $1.00 up. Watch cleaned for $1.50.

A. E. Morros Goldsmith & Jeweler FOURTH & BROADWAY

Ladies' Handbags

Newest Styles for Less. $3.50 to $15.50.

The Best Products of Famous Makers.

OFF & VAUGHN DRUG CO., 352 So. Spring—Corner Fourth.

J. W. Robinson Co.

Broadway and Third

Los Angeles agency for America's original front-laced corset—the Gossard.

Three-fifty to twenty dollars.

(Second Floor, rear)

Underwear Sale Tomorrow

Two lots of women's imported undervests—high-class Swiss-ribbed garments with fancy hand-crocheted inlets.

The $1.25 and $1.50 grades on sale Friday at 95c

The 75c grade on sale Friday at 45c

(Main Floor, rear)

Men's 50c Neckwear 25c

(Just Inside Main Entrance)

New White Kid Gloves

Dame Fashion demands white kid gloves—preferably of the Trefousse brand.

Trefousse Gloves in white, 2-clasp length, $1.65 to $2.25

16-button length ..... $3.75 and $4
20-button length $4.50
24-button length $5.50

White doe-skin gloves of another make, 16-button length, $3; one-clasp length, $1.50.

(Just Inside Main Entrance)

$1 & $1.50 Ribbons 75c

Broken lines of Dorothy Dainty, Taffeta and Moire Ribbons heretofore sold at $1 and $1.50 ready for clearance at 75c yd.

(Left of Main Entrance)

Your Spring Suit, Tailored to Measure $45

If you have decided upon ordering a blue suit, as most of the smart dressers undoubtedly will, here is unexpectedly good news for you:

Until Saturday night, we will make to your measure a man-tailored suit of any navy blue material (excepting Broadcloth) in our stock for $45, giving you your choice of the famous Skinner or No. 400 satins for jacket linings.

The high-class workmanship which our Mr. Berk insists upon in the Tailoring Dept., and the seemingly endless variety of elegant materials you have to select from, make this the greatest tailored suit offering to be found in the West.

And it is open for this week only.

(Third Street Corner Entrance)

FURS

THE BIGGEST REDUCTIONS EVER MADE

by "Obrikat" or any other high class furrier in Los Angeles, are now in force at this store.

A golden opportunity to buy that most coveted possession — RICH FURS. Unheard-of reductions, the like of which will never be duplicated again.

Every Coat ½ Off

every Fur, Fur-trimmed or Fur-lined Coat in stock.

MUFFS, STOLES AND SETS ⅓ Off

Single Pieces, Sets—everything goes at one-third off.

Remember — these reductions apply on prices already deeply cut.

HERE'S YOUR CHANCE—SAVE MONEY NOW—BE HERE EARLY

OBRIKAT FUR CO.

The City's Leading Furriers

Third and Hill Sts., Los Angeles.

Men's Clothing

DESMOND'S

Corner Third and Spring Street.

Clothes for Men and Young Men

"Los Angeles' Oldest Dry Goods House" "Believers in B.B.B."

Coulter's

"The Best in Dry Goods Since 1878" "Because of B.B.B."

Absolutely All of these Charming Waists Underpriced---In One Great Sale Event

The Prices:

—will be plainly marked—and the waists displayed in lots on special sales-tables.

ONE LOT of Silk Waists, worth to $7.50, is priced $4.75.

ANOTHER LOT of Lingerie Waists, worth $2.50 to $3.50, on sale at $2.

SOILED TAILORED WAISTS are marked at one-half regular prices.

QUITE A NUMBER of Chiffon Waists, that were $6.50, at $4.75.

AND OTHER REDUCTIONS.—as follows: those that were $1.50, at $1.25; $2.50 at $2; $3.50 at $3; $5 at $4; $7.50 at $6; $10 at $7.75; $12.50 at $9.75; $16.50 at $12.75; $18.50 at $14.50; $20 at $16.75; $25 at $20; $35 at $29.50; $45 at $37; $50 at $40.

—Second Floor, front—

—"waists that number *many exclusive* lines—lingeries, silks and linens—and *every one* of the entire lot is priced *'way below* usual!"

The Cream of the Waist Marts Shown In all Styles and Fabrics:

—the Best in "quality"—was our buying watch-word—
—the Lowest in "price," is our strict selling-prerogative—
—and from such lines as these—originally priced $1 to $50—may you choose waists of unquestioned worth at reductions of truly unusual lowness—
—"Max Held" linens,—"Geisha" and "Blue Ribbon" models,—"G. and W."—and others as well known.
—Not like ordinary "sale" waists. They're from our regular stocks—the finest purchaseable.
—See pricings to left.

Sale Starts Today—See Broadway window display.

Equally as Interesting Will Be these Embroideries that were $1.25 to $2 at 75c—

—*exquisite* effects in double-edged embroideries — for combinations, misses' Spring frocks, etc.—
—embroidered ruffle at bottom, and top of eyelet edging, hemstitched and inset from the body with a dainty insertion of Valenciennes, finished with beading for bodice ribbon—
—54 inches wide.
—Flouncings, too, of Swiss, dimity and cambric—
—heavily embroidered, some in the Irish effects, blind, eyelet and other favored styles—
—in many very handsome patterns—no two of them alike.
—These flouncings are particularly desirable—just now—to create the modish double-flounce skirt to be much worn this Spring.
—They're 27 inches—and sold regularly at $1.25 to $2—today, at 75c yd!

—Upper Right Aisles, Bdwy. Annex—

Silk Hosiery to Match Costumes—

—there's our *forte*—the most liked of the many innovations that popularize our hosiery department.
—If we haven't the hose wanted in a tone to match, we'll have a special dye-dip made—at no extra cost to you—and guarantee the shade to be perfect.
SILK HOSE,—in all qualities, at 50c the pair, up.
AT $1,—an exceptional value, in black, white and colors.
AT $1.50,—the finest of all-silk or silk with lisle feet,—in black, white and colors.

—Upper Main Aisles, First Floor—

Foulard-tissues—"the Silk-Style Supreme"

—so *assure* our latest Fashion advices—
—but scarcely need assurances be noted, for popular favor is already fast demanding more Foulards than the largest looms can at once cope with.
—We've the newest arrivals—
—Foulards of every tissue, in every color and width—plain, figured and bordered—
VALENTINE'S "SHED-WATER" FOULARDS,—white grounds in striped and figured designs. Fast colors and washable, at $1 and $1.50 yd. 23 and 36 inches.
CHENEY "SHOWER-PROOF" FOULARDS, — in a complete showing of designs and colorings,—at 85c to $1.25 yd. 23 inches.
FRENCH FOULARDS,—exclusive designs in dark and light shades. An extensive display of silks to sell at $2, $2.50 and $3 yd. 44 inches.
THE NEW CHIFFON TAFFETAS, are to be as favored as the Foulards. We've a large showing in plain and changeable effects, priced $1.50 yd. 36 inches.

—Rear Main Aisle, First Floor—

A WINDOW that will sell "Ostermoors" at $18.50—

—and a window that would sell these "Ostermoors" at $30, if need be—is on display today—
—but—
—these mattresses are regular $30 values—and at $18.50 we've had plenty a-clamoring some. If you'd have one at this price—better hurry!

An Astonishing Sale of Bags to $12.50 at $5.00

—*broken* lines—
—of all styles; but NOT every style in each line—
—quite an array of fancy and utility hand-bags, in—
—Real Seal;
—Real Walrus;
—Real Pig-Skin;
—Many Novelties;
—Fabrics, etc.—
—in black, white and colors—
—such bags as have been sold regularly to $12.50, are priced today, at—
—but $5!

—Upper Main Aisles, First Floor—

SEE these new "Retain-O" Autoing Caps—
—the nobbiest—
—the latest—
—and a cap that will captivate all women. See it today in the Broadway Annex.

Silk Gloves to Match Costumes—

—*another* feature that will demand the close attention of particular stylists will be the correct harmony of tones chosen to exist between the Spring costume and the hose, the millinery, the veiling, even the footery—
—but particularly, the gloves.
—These new shades—just in—of the "Niagara Maid" and "Kayser's" silk gloves, will offer wide selection—
—in all lengths—
—black, white, pongee, staple colors and evening tones—
—at 50c to $2.50 the pair.

—Upper Right Aisle, Main Floor—

215-229 S. Broadway — Coulter Dry Goods Co. — 224-228 S. Hill St.

HOUSEWORK IS A HEAVY BURDEN

When Kidney Troubles and Backache Keep You in Misery Night and Day

The woman who "keeps house" has enough to do when she is in good, sound health, but if she is weak, tired all the time, and suffering from morn to night with an aching back, housework becomes a heavy burden.

Many women who were afflicted in this way say that Doan's Kidney Pills have made life easier for them.

Women are subject to kidney disease. The clothing they wear, the work they do, the worry and strain of bearing and rearing children, the lack of proper exercise; all tend to it.

Backache, bearing-down pains, headache, dizzy spells, faintness, fits of "blues," and other troubles often thought to be peculiar to the sex, are found frequently in kidney disease. When any one of these ills appears, together with a discolored condition of the kidney secretions, with passages too frequent, scanty or burning, just make up your mind that your kidneys are weak and be quick to help them.

Doan's Kidney Pills have helped a great many weak women through the trying times when kidney disease means so much added misery. They do not disturb stomach or bowels and contain no poisonous, dangerous nor habit-forming drugs. Doan's are harmless for children too.

"I just can't get up!"

Recommended by Los Angeles women. Read this testimony.

LOS ANGELES PROOF

Mrs. Gabriel Guesnier, 1251 East Thirty-third Street, Los Angeles, Cal., says: "I am still an advocate of Doan's Kidney Pills, and can say that the cure they effected in my case several years ago has been permanent. Previous to my using Doan's Kidney Pills, I suffered terribly from pains in my back extending from across my loins to the top of my head. My kidneys were disordered and the kidney secretions were unnatural. After using Doan's Kidney Pills five days, all these symptoms of my trouble disappeared. I regained my strength and soon felt better in every way. I am now glad to re-endorse Doan's Kidney Pills, and I have often recommended this remedy to persons I have heard complaining of kidney disorders. I have never heard of its failing to give beneficial results."

"When Your Back is Lame—Remember the Name"

DOAN'S KIDNEY PILLS

Sold by all Dealers. Price 50 Cents. Foster-Milburn Co., Buffalo, N.Y., Proprietors

Natural Looking Teeth

Artificial teeth that don't look good and feel natural are a failure. We study the question of naturalness in all its phases when restoring teeth by ALVEOLAR METHOD. Call or write for our book. It is free.

REX DENTAL COMPANY, 205 Severance Bldg., Los Angeles

10c A BUTTON -- $1 A RIP

Dutchess Trousers ...AT... SILVERWOOD'S

New Perfection Oil Heater $2.95

AIR-TIGHT HEATERS.....$1.50

Agents for "Jewel" Gas Ranges

HENRY GUYOT, 529 So. Spring

Hundreds of Bungalow Plans. $5.00 and Up a Set.

The Original Home Builders of Los Angeles.

418-420 Douglas Bldg. COR. THIRD & SPRING STS.

Corsets and Corset Accessories Exclusively

Newcomb's 531 533 CORSET SHOP SPRING

Benjamin Clothes

Swell New York Styles in Suits and Overcoats

Jas. Smith & Co.

548 SOUTH BROADWAY.

L. A. SUBMARINE BOAT CO's. STOCK

Now Selling at $5.00 per share.

418 SOUTH SPRING ST.

Call and Investigate.

CROWN COMBINOLA

The Best Player Piano

SMITH MUSIC CO.

408 W. Seventh St.

Mullen & Bluett Clothing Co.

Corner Broadway and Sixth Streets

THE QUALITY STORE.

SOCIETY

Mrs. Frederick Charles Bold,

Formerly Miss Ruby Jane Morrison, who was married Monday evening in this city. Mrs. Bold is a niece of Bishop Henry Clay Morrison of the Southern Methodist Episcopal Church, who recently visited here.

THE 150 guests bidden to Miss Gladys Reynolds's tea party yesterday afternoon were surprised when the fair young hostess announced her betrothal to Walter Butler, son of J. O. Butler of this city.

Mrs. Leonard Fowler, formerly Miss Beatrice Fresenden, was present as a guest of honor and the engagement was announced as an added flavor to the already delightful party. Tea was served in the dining-room, where a mound of daisies rested on the table. Above this an artificial daisy, with the names of the young persons in the center, told the story.

The bride-elect, who is a Marlborough graduate and the daughter of Mr. and Mrs. R. W. Reynolds of New Hampshire street, was assisted by Mrs. A. B. Ebner, Mrs. C. B. Hooper, Mrs. J. P. Cooper, Mrs. W. B. Smith, Miss Anna Leland, Miss Alice Butler, Miss Clara Smith, Miss Ethel Davenport, Miss May Vail, Miss Lois Randall, Miss Ethel Canfield, Miss Ines Thomas, Miss Maud Harris, Miss Ruth Wood, Miss Maud Wood and Miss Bertha Lull.

Covers for Scores.

Freesias, lily-of-the-valley, daffodils, tulips and Japanese peach blossoms were mingled in arranging centerpieces yesterday for the luncheon which had for its hostesses Mrs. Allan Balch and Mrs. Ernest A. Bryant. The California Club was the scene of this large event and about the rooms almond blossoms were banked. These same blossoms formed a screen, behind which an orchestra played. The different tables were presided over by Mrs. W. A. Barker, Mrs. Fred Bixby, Mrs. Charles C. Carpenter, Mrs. Leo Chandler, Mrs. J. S. Chapman, Mrs. James McBride Cockins, Mrs. Albert Crutcher, Mrs. W. E. Dunn, Mrs. James C. Drake, Mrs. Lynn Helm, Mrs. Mary Longstreet, Mrs. Granville MacGowan, Mrs. Randolph Huntington Miller, Mrs. Jaro Von Schmidt, Mrs. H. B. Wing and Miss Echo Allen.

Mrs. Birkel Hostess.

Mrs. George J. Birkel of No. 2306 South Figueroa street presided last evening at a dinner of twelve covers. Pink blossoms brightened the table. Later Mrs. Birkel will give a musicale and luncheon.

Mrs. Burns Entertains.

Mr. and Mrs. James F. Burns of No. 3518 Wilshire boulevard entertained seventy-five friends at a bridge supper last evening. Miss Pauline Vollmer and Miss Marguerite Wilson assisted Mr. and Mrs. Burns in entertaining. The decorations were carried out in yellow, daffodils and acacia blooms being combined. The place cards were suggestive of the season and were dainty heart-shaped valentines.

Miss Hatch Hostess.

Complimentary to her cousin, Mrs. R. B. Hardacre, who recently came to this city from Chicago, Miss Margaret Hatch entertained with a bridge and "500" party at her home, No. 555 Catalina boulevard, yesterday. Violets and roses beautified the rooms, where the guests were received by Miss Shirley Goodman, Miss Marcia Hawley, Miss Leigh Whittmore and Miss Roe Armstrong.

Quiet Wedding.

Miss Katherine Francis Smith, daughter of Mr. and Mrs. Frank W. Smith of Hollywood, and Henry Chamberlain, son of Mr. and Mrs. Lee Chamberlain, were married last evening at the home of the bride's parents, Rev. William Horace Day officiating. Miss Smith was attractive in a pretty gown of white crepe meteor, trimmed with lace and pearls. Her veil was fastened with orange blossoms and her only ornament was a handsome diamond pendant, the gift of the groom. Miss Margaret Loomis assisted as maid of honor, and her gown was of pink satin with an over drape of pale blue marquisette. She carried Cecile Bruner roses. Andrew Smith was best man. The decorations were attractive; in the living-room greenery and white carnations were effective while the dining-room was a mass of bride roses. At the conclusion of a trip, Mr. and Mrs. Chamberlain will reside in this city.

Charity Ball.

Invitations for the charity ball to be given at Shrine Auditorium, Wednesday evening, April 10, for the benefit of the Barlow Sanatorium, will be issued in the names of directors and members of the Advisory Board of the Barlow Sanatorium.

A meeting was held yesterday afternoon at the residence of Dr. and Mrs. Walter Jarvis Barlow of South Figueroa street, when chairman of the different committees were present and plans discussed.

The gypsy camp is in charge of Mrs. Robert Marsh and Mrs. Isaac Milbank, who have asked among their assistants Miss Helen Newlin, Miss Gwendolyn Laughlin, Miss Florence Clark, Miss Cora Cogswell, Miss Jeannette Garner, Mrs. Lyman Ross McFie, Miss Mary Lindley, Mrs. Borden Johnson, Mrs. Albert Crutcher, Mrs. Spencer H. Smith, Mrs. J. B. Miller, Mrs. William Baker, Mrs. Milbank Johnson, Mrs. Nichols Milbank, Mrs. Dan Murphy, Mrs. Gail B. Johnson and Mrs. Louis G. Morris.

Another feature will be a band of twenty-five pieces. Other attractions are being arranged for the spectators between dances.

Mrs. E. J. Marshall will have one of the attractive booths. A Dutch scheme is to be carried out and the young women assistants will wear wooden shoes and Dutch dresses.

The next meeting will be held Wednesday afternoon, February 28, at Dr. Barlow's residence.

House Guests.

Mr. and Mrs. Fred J. Stegmaier of Wilkesbarre, Pa., arrived here last evening and are guests of their brother and sister, Mr. and Mrs. Philip Forve of No. 427 Westlake avenue.

Wedding at Country Club.

Miss Edith B. Pike of Pike, N. H., and Harry K. Noyes of Boston, Mass., were married yesterday afternoon beneath a live oak at the San Gabriel Country Club, where breakfast was later served. Rev. Baker P. Lee performed the service. The bride, who has been spending her winters with Mr. and Mrs. W. D. Church at the Hotel Pepper, is wealthy in her own right. Young Noyes is a prominent business man of Boston, where he will take his bride at the conclusion of a wedding trip.

Another Wedding.

Miss Ruby Jane Morrison, daughter of Mr. and Mrs. William McKenzie Morrison of Kentucky, and a niece of Bishop Henry Clay Morrison, was married Monday last at the home of her sister, Mrs. Oswald C. Mathels, 1110 Magnolia avenue. Frederick Charles Bold was the lucky young man and Dr. E. P. Ryland was the officiating clergyman. A honeymoon trip to Santa Barbara and San Francisco will be enjoyed and later Mr. and Mrs. Bold will reside at Ocean Park.

Photo by Hartsook.

Mrs. William Wallace Gordon,

Who was quietly married yesterday in this city. Young Gordon is the son of Col. H. L. Gordon, a retired capitalist of Los Angeles.

WOMEN'S WORK, WOMEN'S CLUBS.

BY SYDNEY VORD.

This morning at 10 o'clock sharp the first session of the fourth annual State Conference of the California Daughters of the American Revolution will be called to order by the State Regent, Mrs. W. W. Stilson. There will be present as guests a quartette of prominent men—Lieut.-Gov. A. J. Wallace, who will give an address; Dean William MacCormack, who will give the opening invocation; Gen. Frank C. Prescott, Governor of Sons of Colonial Wars, and Orra E. Monnette of the Sons of the Revolution, both of whom will give greetings to the assembled Daughters.

Yesterday afternoon there was a board meeting at the home of the State Regent, Mrs. Stilson, on Kensington road. Mrs. Stilson has stated publicly that under no consideration will she be a candidate for re-election, as she is firmly of the opinion that the Regency should go to the North this year. Two women are named as candidates—Mrs. I. N. Chapman of Alameda and Mrs. C. Elwood Brown of San Francisco, and there will doubtless be a spirited contest for the honor.

According to the present constitution, the State Regent, or Vice-Regent, is never elected in her own State, but merely nominated and endorsed, the final election taking place at the national council in Washington. There will be a determined effort to change this part of the constitution at the national council next April so that each State can elect its own Regent independently.

Y.W.C.A. Branch at San Pedro.

Miss Sue Barnwell, extension secretary of the Y.W.C.A., and Miss Carolyn Patch of the Territorial Committee, met by appointment the other day the High School teachers of San Pedro to discuss the need of a branch association at this strategic point where, immediately on the completion of the Panama Canal, it is predicted that an army of immigrants will convert this peaceful port into a second Castle Garden as the gateway of the Pacific into the Promised Land of Southern California.

The conference and the investigation conducted by the two association representatives revealed a state of affairs which eloquently calls for the establishment of a Y.W.C.A. branch there. The teachers of the San Pedro schools assured the young women that a branch association would be most welcome, as conditions there tend to a certain looseness of manners among the young people. There is no public rest room and no place of entertainment but the moving-picture shows. The tale was told of one girl who attended a spiritualist meeting because she said she was "so tired of those everlasting moving pictures."

In the opinion of the board of managers of the Y.W.C.A. there is an opportunity for work at San Pedro that simply cannot be ignored and a part of the sum about to be raised for the local association is to be devoted to this purpose.

Life in Palestine.

Next Sunday afternoon at the Y.W.C.A. vesper service Mme. Lydia von Finkelstein Mountford will speak on her native city of Jerusalem in Palestine, where she was born and brought up. For a number of years she has been lecturing under the auspices of the Chautauqua Association on ancient and modern life in the Holy Land and she will be heard here in a series of lectures dealing with the traditional or unwritten history and folk lore of the people of Palestine which throw much additional light and reveal the meaning of seemingly obscure passages of the Scriptures.

Growing up among these surroundings, she became imbued with the hidden life of the people as it revealed to her a means of verifying the statements made in the Bible, and it is especially from this source of knowledge that Mme. Mountford has prepared this series of lectures on the life of Christ which is not recorded in writing, but handed down by tradition among the people of His own homeland.

Canadian Cartoonist Here.

Bengough, the renowned Canadian cartoonist and entertainer, will make his first public appearance in Los Angeles under the auspices of the Queen Alexandra Chapter, Daughters of the Empire, on next Monday evening, at the Gamut Club Auditorium. Incidental to his impromptu crayon cartoons of "people you know," his recitals of his own poems are exceptionally entertaining. The proceeds of the entertainment will be used for the philanthropic work of the English Daughters.

Association Teas Planned.

The various circles of the Parent-Teachers' Association are planning for the balance of the month and the first week in March, a series of "association teas" or benefits to raise funds to carry on the federation work, and incidentally to become better acquainted with the federation officers, as the latter cannot ordinarily find time to visit the 130 circles in the city with their 9000 members. Next Saturday the Vermont-avenue circle, of which Mrs. Gerald Ward is president; the Thirty-sixth-street circle, Mrs. Ray Sperry, president, and the Thirty-seventh-street circle, with Mrs. F. N. Withey, president, will meet together and come into closer touch with their superior officers.

Cliff Dwellers Enlarge.

The California Chapter of Cliff Dwellers has passed a resolution to enlarge the club. Two new members, Mrs. Emma Allen and Miss Knowlton, were received at the last meeting, which was held at the home of Mrs. B. F. Shepherd on Tuesday afternoon.

California Girl for Panama Poster.

Annette Kellermann, daughter of a native daughter of California, although she herself happened to be born in Australia, has been selected as the model for the "Spirit of the West" poster, which is to advertise the Panama Exposition. The choice of Miss Kellermann was made by Charles R. Macauley, who has been commissioned by the directors of the exposition to make the drawing which is to show the interests of the Atlantic and the Pacific, brought together by the Panama Canal.

Mr. Macauley is president of the New York Press Club and first saw Miss Kellermann at an entertainment given at the club a few weeks ago, when a number of players from the Winter Garden appeared. Dr. Dudley A. Sargent of Harvard pronounced Miss Kellermann "the perfect woman."

Woman Finds Rare Manuscript.

Prof. Margaret H. Jackson, head of the Italian department at Wellesley, has discovered the original manuscript of poems composed by Antonio Pucci, a popular Florentine poet of the fourteenth century, which disappeared forty years ago. Miss Jackson identified it as the missing manuscript while engaged in cataloguing contributions made to the college by George A. Plympton of New York in memory of his wife, Frances T. Pearsons Plympton, class of '66. The valuable manuscript has been presented by Wellesley to the Italian government.

Says Everyone Can Have An Abundance of Pretty Hair.

NEVER ANY FALLING HAIR, ITCHING SCALP OR DANDRUFF IF YOU USE A LITTLE DANDERINE.

To be possessed of a head of heavy, beautiful hair; soft, lustrous, fluffy, wavy and free from dandruff is merely a matter of using a little Danderine.

The very first application cleanses the scalp, stops itchiness, destroys and dissolves every particle of dandruff and prevents the hair from falling out.

It is easy and inexpensive to have nice, soft hair and lots of it. Just get a 25-cent bottle of Knowlton's Danderine now — all drug stores recommended it — apply a little as directed and within ten minutes there will be an appearance of abundance; freshness, fluffiness and an incomparable gloss and lustre and try as you will you cannot find a trace of dandruff or falling hair; but your real surprise will be after about two weeks' use, when you will see new hair—fine and downy at first—yes—but really new hair — sprouting out all over your scalp—Danderine is, we believe, the only sure hair grower; destroyer of dandruff and cure for itchy scalp and it never fails to stop falling hair.

If you want to prove how pretty and soft your hair really is, moisten a cloth with a little Danderine and casefully draw it through your hair—taking one small stand at a time. Your hair will be soft, glossy and beautiful in just a few moments — a delightful surprise awaits everyone who tries this.

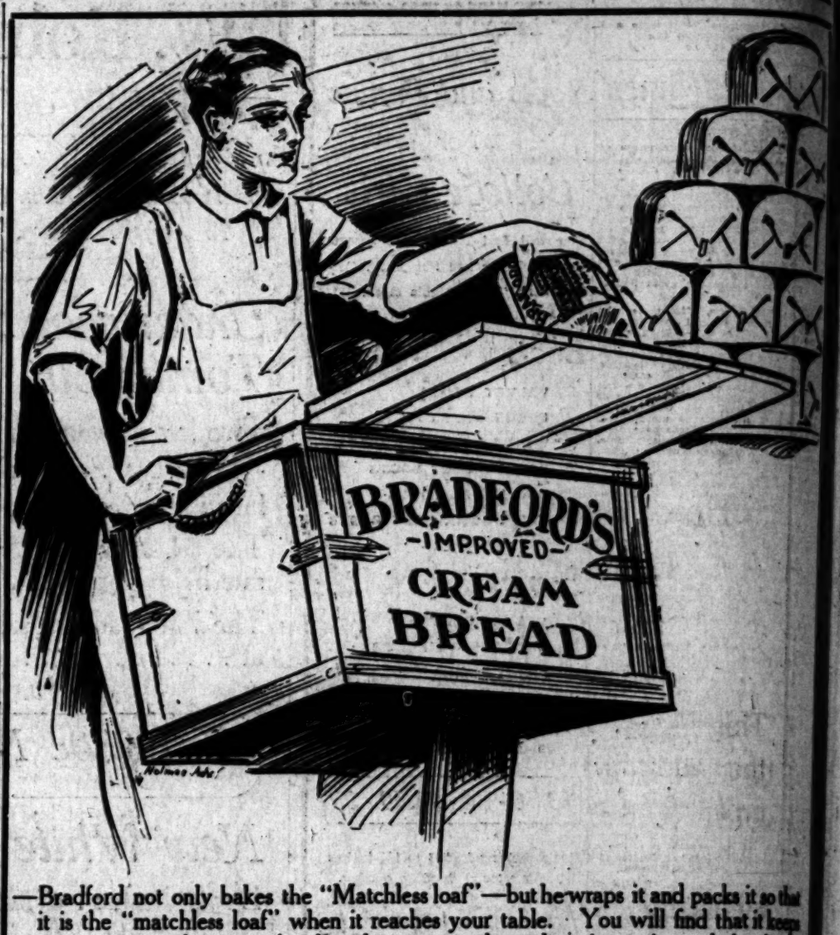

—Bradford not only bakes the "Matchless loaf"—but he wraps it and packs it so that it is the "matchless loaf" when it reaches your table. You will find that it keeps moist twice as long as other bread—you can depend on its purity and cleanliness.

Bradford Baking Co., Los Angeles

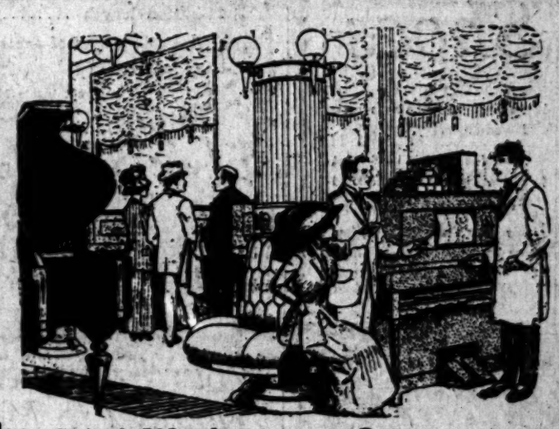

At Last! We Announce Our Long Waited for General Clearance

PIANO SALE

In a quiet way according to our custom, we are disposing of about 60 pianos of various makes and for various legitimate reasons, such as, used, damaged, shopworn, returned from rent, odd styles, etc.

The special prices decided upon have been put in large plain figures on every piano offered, and actually only range From $75.00 Up for Uprights, from $20.00 Up for Squares, from $10.00 Up for Organs, from $20.00 Up for Cabinet Players, and Terms Absolutely to Suit.

No such inducements as the above could be offered even by ourselves if our trade in Mason & Hamlin Grands and Angelus Players had not exceeded our most sanguine expectations. These pianos which have been accumulating have many of them been taken in part payment on the above instruments and must be disposed of before we realize any profit in many cases.

For instance, we have a fine big walnut Hardman upright which has been through our shop and will give somebody a high-class tone and dignity at the price of some stencils, $280.00.

$150.00 will buy a Brewster in fine condition very little used; we have a Dunham upright piano which can be used for practice at the ridiculous price of $75.00; some one will get a used Mason & Hamlin piano, which new is the most aristocratic and most expensive piano in the world, for $250.00; one of the best values offered, not the lowest price, is an Emerson-Angelus Mission case especially designed with 50 rolls of music, bench, guarantee, stool, a free tuning, etc., for $585.00, was $900; 10 pianos which have been rented from four months to one year will be sold while they last at $190.00 each; one $375 Harrington for $250.00 on account of varnish checks, etc., etc.

We can turn a number of these over to an out-of-town dealer, but prefer the advertising and friends these low prices give us.

We do not need to urge prospective buyers who have lived in any city which has a Wiley B. Allen Co. store, but to all others we merely say—

Don't Come too Late. Bargains Like These Wait for No Man. Remember Terms to Suit.

The Wiley B. Allen Co.

416-418 South Broadway

A Sign of Beauty is a Joy Forever.

DR. T. Felix Gouraud's Oriental Cream or Magical Beautifier

Removes Tan, Pimples, Freckles, Moth, Patches, Rash and Skin Diseases, and every blemish on beauty, and defies detection. It has stood the test of 40 years, and is so harmless we taste it to be sure it is properly made. Accept no counterfeit of similar name. Dr. L. A. Sayre said to a lady of the family (a patient): "As you ladies will use them I recommend 'Gouraud's Cream' as the least harmful of all the skin preparations." For sale by all druggists and Fancy Goods Dealers in the United States, Canada and Europe.

FERD. T. HOPKINS, Prop., 37 Great Jones Street, New York.

(Made in France)

Standard Style (Cotton) 50c

Full Dress Silk Weaves

$1.25, $1.50 and More

At all reliable stores.

Mailed direct upon receipt of price—postage paid—if your dealer hasn't them.

Ch. Guyot, 100 5th Ave., N. Y. City

ELECTRIC FLASHLIGHTS

On sale—this week.

Woodill & Hulse Elec. Co.

Third and Main.

Home A5435 Main 3742

F. OBRIKAT FUR COMPANY

LEADING FURRIERS

Corner 3rd and Hill Sts., Los Angeles

Excellent Service

To Eastern Points

Via Salt Lake Route

Tickets at 601 So. Spring St.

Schratz Oriental Bath Powder

Gives you a Perfumed and Antiseptic Bath.

PRICE 25 CENTS

For sale by all dealers. Manufactured by The Schratz Chemical Co., Detroit, Mich.

CANCER

Cured without knife, X Ray, Plaster, Blood, or Pain. 9th year in Los Angeles. Scientific and effective treatment. Book free. Call or write.

BOOK FREE

DR. W. M. THOMAS CURES.

KNIFE. Our new method discovery cures cancer—cured patients. Write for testimonials. Thousands cured. WE DO WHAT WE SAY. Bad cases wanted. Write today. Consultation free.

LOS ANGELES SANATORIUM

234 San Fernando Bldg. 6th & Main Sts., Los Angeles

737 South Broadway.

Leading Millinery House of Lower Broadway—

SCOFIELD'S

Absolutely no danger—Costs only $12.00.

HOT WATER

Why pay exorbitant prices for Furnace and heat Furnaces & Repairs? Pacific National Heating Co., 607 W. 6th St.

FURNITURE

of Quality

CASH OR CREDIT

Los Angeles Furniture Co.

"Everything Outing and Athletic"

DYAS-CLINE CO.

214 W. Third Street

Bladder Trouble

A Simple, Safe, Reliable Home Cure. Quickly Cures Without Pain or Publicity. Consultation Free and Invited. Call or write.

Therapeutic Institute

Ground Floor, 242 South Spring St., Los Angeles, Cal.

McBurney's

Kidney, Bladder and Rheumatism Cure. One Bottle Cures. Prepaid, $1.00. All Druggists. Send 25c in 2-cent stamps to 1235½ S. Spring street, L. A., for a sample bottle.

W. F. McBURNEY.

Goodyear Coil Cafe

A Fine 40c Business Men's Lunch at Jahnke's Corner First and Spring

The Los Angeles Times
The Pink Sheet—4 Pages—Illustrated.

XXXIst YEAR. THURSDAY MORNING, FEBRUARY 15, 1912. PRICE: Single Copies, on Streets and Trains, 2 Cents; Per Month, Per Copy, Delivered, 2½ Cents.

1912
Cadillac
Sales
Have Averaged Two a Day for the Past Four Weeks

This Means that if you want One of the additional allotment you must order at once.

A tip to the wise should be sufficient.

California Buick Distributer
San Francisco Los Angeles Pasadena
Oakland 1220 South Main St.

Two Great Authors
and their books---which everyone is reading and talking about

The Case of Richard Meynell
By Mrs. Humphry Ward

The romance of a man who revolts against the established order. It is a strong story in Mrs. Ward's best style.

READ THESE TWO OPINIONS

In "The Case of Richard Meynell," Mrs. Humphry Ward has done the best work of her literary career. In "Richard Meynell" she has come into her own again. The story itself is strong, deep, with constant feeling and compelling in its interest.—Sacramento Union.

A Reader says:

"Richard Meynell" came very opportunely, in a time of depression and literary drought. I read it once, quickly and eagerly, for the story, you know. Now I am giving it a second, and more careful, perusal. It is a fine piece of work, fulfilling all the promise of Robert Elsmere.'

"Both as story and argument it seems to me a much better book than that. My sympathies and convictions are not markedly on the side of the Modernists that it is a rare pleasure to me to have their cause argued so clearly and ably."

The Harvester
By Gene Stratton-Porter
Author of "Freckles," etc.

No book by this well-known author has met with such immediate and widespread success. 250,000 in the first five months! It is a book that everybody likes, young and old.

READ THESE OPINIONS

"The love story is intensely interesting and as exciting as possible and yet so much charm is in the author's writing that no description is too long nor is it ever wearisome. How well she herself knows and often loves the country she writes of is seen by her description of it. It is the best novel from the pen of this author and can be recommended to readers of all ages."—San Francisco Call.

"It is a beautiful book in every respect, whether it be classified as one thing or the other, as romance of two hearts or that of the fields and woods."—Washington Evening Star.

MAKE THE ACQUAINTANCE OF YOUR NEAREST BOOKSELLER

$8 WORK GUARANTEED

From Feb. 20 we will make for "Whalebone" double suction plates for $8.00. Do the over roof of mouth; lightest plate known; guaranteed to stay where put.

Teeth Made Without Plates $4.00
Crowns $4.00
Gold Fillings $4.00
Teeth Extracted Without Pain $1.00
Silver Fillings $1.00

Telephone Main 5772
Take Elevator to Second Floor
Whalebone Painless Dentists
437 South Broadway.

$10 Watches
Montgomery Bros., Jewelers, 4th & Broadway.

Spier
LADIES' HATTER
Importer,
THIRD AND HILL STS.

Spare the Game.

BOLSA AND WESTMINSTER CLUBS WILL STOP SHOOTING

THE members of the Bolsa Chica and Westminster Gun Clubs are to enjoy their final duck shoot of the season today, for these two clubs have decided that they will not take advantage of the final two weeks of the duck season.

It was stated last night by Ed Tufts, who is well informed on the duck question, that practically all of the other clubs along the lower beaches would continue to shoot for the two remaining weeks, but that a few of the individual members might put aside their guns for the season.

Many of the club members have an idea that the season is too long and that it would be advisable to close down February 1, if the law so stated; but, in view of the fact that the road hunters will continue to shoot until the close season begins, the members of the clubs thought they might as well keep it up, inasmuch as they have to maintain the regular force of club guards in order to prevent poaching.

Some of the hunters are willing to quit February 1 on the ground that the birds are beginning to mate about that time, but others declare that there is no mating until the birds go north later on.

Some of the clubs could afford to cease shooting February 1, because their ponds are surrounded in many cases by plowed fields and but few watchmen are needed, but others are practically forced to keep on, because their watchmen are necessary to keep away trespassers. The Bolsa and Westminster clubs are not bothered very much by unattached duck hunters, so these two can easily shut down this evening. Accordingly they will have their final shoot today.

'A Bevy of Champions.

Jim Jeffries is in the center, holding on his shoulders Johnny Coulon, bantamweight champion of the world; supported by Jeff's right arm is Ad Wolgast, lightweight champion; his left arm supports Abe Attel, featherweight champion. This picture is from the moving picture film taken by Tom Jones, and is used by his special permission.

Some Science.

M'FARLAND AND MURPHY BOX FAST, EVEN FIGHT.

[BY DIRECT WIRE TO THE TIMES.]

SOUTH BEND (Ind.) Feb. 14.—[Exclusive Dispatch.] In a brilliant exhibition of the fistic art Packy McFarland of Chicago and Eddie Murphy of Boston feinted, jabbed, crossed, hooked and swapped punches in a scientific manner for ten rounds, here tonight, with honors even. Not in recent years has there been such a demonstration of self-preservation as both men showed. Their defense in all cases was perfect, even more so than their offense.

McFarland was the more speedy, but Murphy was more clever at infighting. Murphy's left hand, which is highly cultivated for the work he had ahead of him, bothered Packy continually. He was accurate with his jabs and hooks, and stopped McFarland several times with rapid-fire punches from the off side. Murphy landed almost at will with his left, but did little or no damage.

Packy showed a better knowledge of footwork, avoiding Murphy many times by his speed. The former also used a distressing amount of feints, which bewildered the Boston boy for a time, and which gave Packy an early advantage.

During the opening rounds Packy landed the greater amount of punches, Murphy seemingly being unable to solve the feinting attack used, but McFarland's blows, as those of Murphy, lacked steam and did no damage.

Neither man exhibited a knockout punch.

JIMMY CARROLL TELLS OF SMALL PURSES.

[BY A. P. NIGHT WIRE TO THE TIMES.]

SAN FRANCISCO, Feb. 14.—Jimmy Carroll, the local bantamweight, arrived here today after a five months' visit in the East, where he won four out of five fights.

"There are thirty-two clubs in New York," he said, "some of them giving shows twice a week. This means small houses, and often not more than $200 is left for both men."

Carroll may meet George Kirkwood in a ten-round bout, preliminary to the Welsh-Britton fight on Washington's Birthday.

WHAT KID WILLIAMS THINKS OF PAPKE.

"Say," said Kid Williams yesterday, "don't forget that this Papke can hit yet and that he can fight. You know that he is to box this fellow Mantell in Sacramento next Thursday.

"I fought that Mantell up there two years ago and I don't think much of him. Why, I knocked him cold in the thirteenth round, but, as all the policemen in the town were betting on him, the fight was called a foul and Mantell got the decision. Can you beat that?

"At that Mantell is a fairly good fighter, but he cannot hit like Papke. Why, I was boxing with Papke out at Vernon the other day and he hit me so hard on top of the head that for a minute I thought he had knocked it down under my feet. Just watch him with Mantell."

FOREIGN CHAMPS ARE DEFEATED.

[BY A. P. NIGHT WIRE TO THE TIMES.]

BALTIMORE, Feb. 14.—In a wrestling tournament here tonight, "Americus" of Baltimore defeated Romanoff, the Russian, in straight falls of 25m., 21s. and 13m. respectively.

Zbyszko won from Schmidt, who styles himself German champion, in straight falls of 25m. and 11m., respectively.

Dr. Roller of Seattle won a fall from Lundin, the Swedish champion, in 15m. Lundin did not resume, claiming his knee had been injured.

Match For Tommy.

KANSAS CITY, Feb. 14.—[By A. P. Night Wire.] Jimmy Hurst, manager of Tommy Dixon, the featherweight, tonight accepted terms to meet Charley White of Chicago at Windsor, Ont., the night of February 28. The boys will box eight rounds at 124 pounds. After the Windsor fight Hurst and Dixon will go to California to challenge the winner of the Attell Kilbane fight.

Papke To Go North.

Billy Papke is to leave tomorrow night for Sacramento to finish his training there for the fight with Mantell. Tom Jones says he cannot send a staff of trainers up with Billy, for the money he is to get for the Mantell fight. Papke should win easily if he is anyways near the old Papke who handed Ketchell such a beating here.

Committee Gets Busy.

RIVERSIDE, Feb. 14.—[By A. P. Night Wire.] The Committee on Construction and Bylaws of the Riverside Chapter of the Highway Association met tonight and adopted a constitution and bylaws of the first permanent highway chapter. Copies will be sent to all cities and towns on the route of the proposed highway.

WHIFFS FROM THE OLD SPORT PIPE

Abe Attell may have a bad eye, according to the opinion of some of the sports, but it did not keep him from boxing no less than eight rounds yesterday at Doyle's Vernon camp. Five of these were with Freddie Corbett and three were with Roscoe Taylor.

Abe looks yellow, but of course, not in the fighting line. He is there or thereabouts all the time, and Freddie Corbett says the entire Vernon boxing camp has already gambled away all of its clothes on Abe's victory. If he loses there will be a lot of naked men running or rather hiding around Vernon, next week.

Johnny Kilbane did his usual stunts yesterday. He is attending strictly to business. He is not much "on the talk" about what he intends to do but is keeping himself on edge. If you can guess whether he will be standing on his head or feet next Thursday evening, you should be able to retire with a fortune.

Judging from the attitude of Larned, McLaughlin and Beals C. Wright, one would think that the defeat of the American team in the Davis cup matches were some kind of lodge secret.

What in tarnation did happen over there that they should have agreer to look mysterious and say "We don't care to talk." It is only the winner who has any license to look so chesty.

Speaking of tennis, the game in this part of the State badly needs rejuvenation. Every tournament is just like every other tournament. Mrs. Bruce cleans up everything up to the boundary line; then Miss Florence Sutton beats Mrs. Bruce and Miss May finishes the job. If you picked up the report of last year's tournament, or that of the year before, you would never know the difference. New blood is needed badly.

I imagine that Packy McFarland's black eye is worrying him a good deal more than his breach of promise suit or his family row with Emil Thiery. Packy is an exceedingly handsome young person, and it worried him very badly to have his looks mussed up. His former seconds tell me that he comes back to his corner during the fights asking anxiously, "Did that blow make my eye look badly?" "Did he mash my ear," etc.

Well, I guess Ad Wolgast's fish stories must be true after all. I had very pleasant proof yesterday when the lightweight champion sent me from Lompoc a big steel-head trout as long as a torpedo-boat destroyer.

Ad is coming home Saturday night and I will be anxious to hear what kind of new financial scheme he has encountered in the meantime. It is liable to be anything from a fish hatchery to an oil well. The only thing I feel sure about is that it will be good. Of all the fighters, little Ad is the shrewdest financier.

If ever Johnny Kilbane and his manager have a disagreement I know what it will be about. It will be over the right to hold, dangle and hug Johnny's baby girl.

The truth is, Miss Mary Kilbane is about the most adorable little thing I ever saw. Every time Johnny looks around, Jimmie Dunn is wheeling the baby away somewhere.

It would certainly disarm these folk who talk about "thugs and pluguglies," to see Johnny and his manager excitedly collaborating over the job of feeding Miss Mary malted milk out of a teaspoon.

Sometime I am going to take my pen in hand and tell people what fighters are really like. I will slip you this little beforehand that most of them are positively prudish. I hardly know one who ever smokes, drinks or swears. Most of them are meek, little, hen-pecked husbands. I don't know where you could find cleaner-minded, finer little boys than Johnny Kilbane, Tommy Kilbane or Harlem Tommy Murphy.

I happened to be down at Venice Tuesday when a couple of theater girls went down to box with Johnny. The little Cleveland boy was about as flirtatious as an elderly iceberg. Honest, those little soubrettes were simply frozen in their tracks by the little Cleveland boy's ice politeness.

Here's a burning question that threatens the people of nations.

Harry Wolters, outfielder of the New York Americans, has resigned his position as coach of the Santa Clara College crack baseball team for a reason that will call every bride to arms.

Irving Best, one of the college players, in defiance of Wolters's orders, recently attended a social function given by Wolters's fiancee and was suspended. Father Morrissey, president of the college, reinstated him and Wolters promptly and indignantly resigned.

Things don't seem to be booming in the gents' furnishing line in the vicinity of Tommy Burns' store in Seattle. He wants to fight anybody from Carl Morris to Jack Johnson. Why not have a fire sale instead, Tommy?

Ad Wolgast is depopulating the trout streams of Lompoc, according to the reports that come down of his prowess. Perhaps he intends to do a trout-fishing act at the Adolphus Theater next week when he breaks into vaudeville.

Frankie Conley has finally come to the conclusion that Kenosha, Wis., is no place to plant coin. He has made up his mind to buy a little ranch near Glendale in the Verdugo hills. He is going to raise chickens.

W. McClelland, who was formerly on the Los Angeles team, is to return to Johnstown, Pa., in the Tri-State League about March 15. He is another winter league ball player who has been practicing all winter and says he is ready.

Dove Alights.

U. S. C. SMOKES PIPE OF PEACE WITH COLLEGES.

Dr. Baer Notifies Warren Bovard That Occidental Will Be Glad to Come to An Athletic Agreement. This Means a Big Boom for College Athletics in the South.

BY OWEN R. BIRD.

AT LAST that much-abused, creature, the Dove of Peace, has descended on the ranks of the southern colleges; trust is to take the place of mistrust, arbitration to take the place of open strife; good faith to take the place of doubt, and clean, friendly athletics will now be the order of the day.

Last night at a meeting of the U.S.C. board of athletic control a resolution was passed to open relations with Pomona and with Occidental. If the latter college would agree to come into the relation under the set of rules, agreed upon by Pomona, and offered by Manager Warren B. Bovard for the university.

About two weeks ago Warren Bovard and the writer drew up a set of rules that seemed to hit the situation in the South at about the right angle. One week later the rules were taken to Pomona, where the Sage Hens took a look and said O. K. Then the university took action, the result of which will be that Pomona will be admitted once more for active service in the southern field, and also Oxy.

This action means that U.S.C. and Pomona will meet March 9, at Claremont, as the matter of framing the meets has been left entirely in the hands of the athletic management that as this management is strong for local competition there will be no trouble in scheduling the meets. In regard to Occidental, the university has a full schedule at the present time in track, but baseball games with the Tigers will be assured.

Dr. Baer called up Manager Bovard last night and stated that Oxy would be glad to come into any agreement that would satisfy Pomona. This lets U.S.C. in the right spot. The new rules are still of a general nature as the U.S.C. board of control made a point that these rules would be obeyed in spirit as well as in letter and the days of bad feeling would be past, good-will would ruly from the time on, and if well, if the present

(Continued on Second Page.)

The Programme.

MONSTER AUTO PARADE TO OPEN BOWLING CONGRESS.

THE sixth annual tournament of the Western Bowling Congress will start tomorrow night at 8:30 o'clock. The six new alleys which have been installed in the basement of the Consolidated Realty building have been completed and practically everything is in readiness for the first night's play.

A number of great tournaments have been held by the Western Bowling Congress during the past five years, but the coming pin battle should furnish many new records and eclipse all previous tourneys of the organization.

With the exception of the Brunswick-Balke Mineralite team of Chicago, which is now en route to Los Angeles and should arrive not later than Saturday evening. Five teams from San Francisco and two from Portland are due today and tomorrow.

Secretary Jenkins has completed the schedule for the first two days' play and the tournament will be opened with four five-women teams on alleys 3, 4, 5 and 6, and two five-men teams on alleys 1 and 2. Each team will bowl three games, one game on each pair of alleys, this rule applying to all three events.

The tournament will be composed of six events, single, double and five-men team contests, and single, double and five-women team contests. All prizes will be awarded on a total pin basis.

Among the big teams from the outside cities which will compete in the tournament are the Mineralites and the Chalmers Motor Company quintettes of Chicago. These teams are composed of some of the best pin toppers in the world and Los Angeles bowling fans will undoubtedly turn out in force the evening these teams are scheduled to roll. Los Angeles also boasts of four or five crack organizations and the work of the players who compose the Maier, Grand, Mathis Venice and Hammond teams will compare favorably with any in America.

Friday evening a monster auto parade will precede the opening. Every team will be awarded a machine to carry its members. Mayor Alexander and other city officials will be in the leading car, which will be followed with an auto bearing both the local and national bowling officials. Three brass bands will furnish the music.

Following is the schedule for Friday evening and Saturday afternoon: Alleys 1 and 2, Broadway Department Store and Harris & Frank; alleys 3 and 4, Venice and Cosmopolitan ladies; alleys 5 and 6, Stinson and Majestic ladies.

Saturday afternoon, 3 o'clock, ladies doubles: Alley 1, Mrs. Stephens and Mrs. Pryor; alley 2, Mrs. McClintic and Mrs. Tupper; alley 3, Mrs. Rupe and Mrs. Cochems; alley 4, Mrs. C. Turner and Mrs. Burke; alley 5, Mrs. Scott and Mrs. Lapham; alley 6, Mrs. Johnson and Mrs. E. Turner.

Four o'clock p.m., ladies' singles: Alley 1, Mrs. C. Turner; alley 2, Mrs. Burke; alley 3, Mrs. Johnson; alley 4, Mrs. E. Turner; alley 5, Mrs. McClintic; alley 6, Mrs. Tupper.

Castelar Street.

LITTLE MAY DAY RIDERS WILL ENTER "TIMES" MEET

THE TIMES CAMP MANAGER visited Castelar School yesterday, and after seeing the interesting departments of the institution, gave attention to the boys, who were working in Times meet style, on the events of a field day.

The Castelar boys will be well to the front in The Times races and in the jumps and weights will hold their own with the best. It is not every day that a high jumper like Edgar Washington is found in a grammar school and from the way this lad performed for The Times representative yesterday, he stands a good chance to win his favorite event in the big Times meet on June 1.

The boys of Castelar came in the front in great numbers and assured the man from The Times that they would have one of the largest entry lists in the big field day.

Louis Levine, Floyd Bickle, Lawrence Dollar and Teddy Bollenka are the leading athletic factors of the school; and with their assistance The Times man will be able to get a great track squad out of the store of good material on hand.

The reception of the representative from The Times camp was the same as everywhere. The boys like his style and The Times camp proposition makes a decided hit.

The teachers of the Castelar School were also glad to see the visitor. They have a warm spot in their hearts for The Times, not only for what the paper will do for the boys in the coming months, but on account of the delightful auto party arranged for their pupils by The Times last May Day.

The boys and girls of the school were all hustled into big chugging machines and toured down to Venice. There the lucky ones were given an opportunity to see the "big sea water" (some for the first time) and to breathe the cool breezes of the blue Pacific.

Seattle Too.

SALT LAKE TEAM WANTS TO COME INTO LEAGUE.

DICK COOLEY, manager of the Salt Lake team in the Union Association, who has been in this city on a vacation for a week or ten days, is said to be quietly investigating the proposition of the Coast League taking in Salt Lake and Seattle next year. Just what progress he has made or what encouragement he has received remains to be seen.

"I cannot say much about this matter at present," said Cooley yesterday, "but everything is possible in baseball, as many of the fans know. If the consent of all the interested teams could be secured the scheme could be worked through very easily, but it may not be worked up this year.

"If it could be brought about an ideal league would result, for a team could could jump from here to Salt Lake on Monday while some team from there was going to Portland or Seattle."

It is known that Cooley has talked of this matter to at least one of the local magnates. The only real objection to it would be to get the Salt Lake team out of the Union Association and the Seattle club out of the Northwestern League, but such things are possible, for the Boise club was dropped from the union this winter. If Seattle could not be taken in Ogden might be added to the Salt Lake circuit and a jump made from either of those cities to Portland. By this means the teams might be able to chase each other around the circuit instead of doubling back and forth from Los Angeles to San Francisco and Portland.

The scheme might be worthy of consideration by the Coast League magnates for Salt Lake is a much better ball town than can be picked up every day in this or any other minor league. Ogden is also a very fair town for baseball and Cooley has an idea that some of the baseball fans over in the Mormon country might like to see a stronger league break into that section. As a matter of fact the union is not a very strong aggregation and many of the fans have wondered hay it lives.

Seventh Regiment.

SOLDIERS ENTHUSIASTIC OVER TIMES MODIFIED MARATHON.

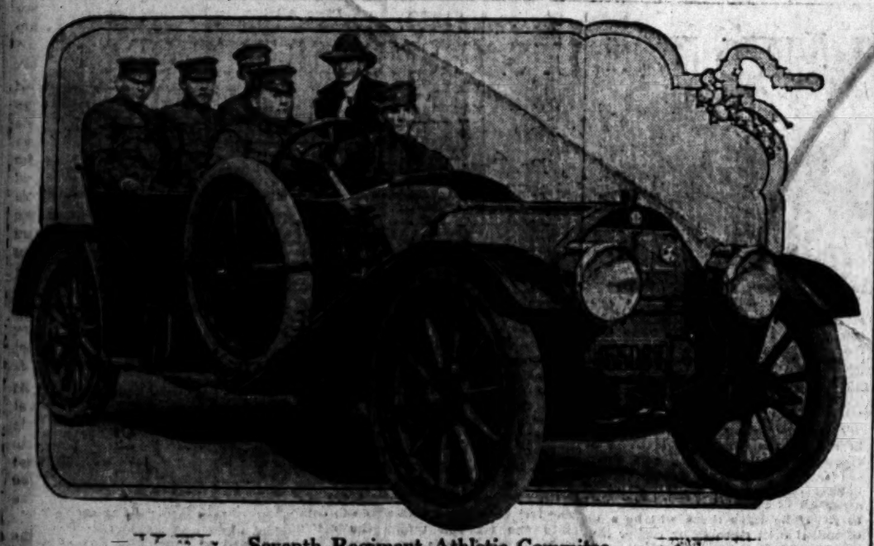

Seventh Regiment Athletic Commitee,

Which went over Times Modified Marathon Course yesterday. "Bud" Rose at the wheel of his Chalmers "40," Jerry Abbott, Joe Waddell, corp.; Cooper, "and the first seargeant of the company."

"BUD" ROSE drove the members of the Athletic Committee of the Seventh Regiment over the course of the Times modified marathon in his Chalmers "40," yesterday.

The athletes of the local citizen soldier colony generally are taking a great interest in the big race and fifteen of the militiamen have entered to date. According to Sergt. Herbert Simon the race is the big noise in armory sporting circles. The number of soldiers will pass the half hundred mark long before the pistol cracks on April 20, starting the army of roadsters rambling up North Broadway.

Co. A has a good-looking squad in training at present and the huskies of Co. B are also working up a road running team that will make the whole joy army step to a live pace in order to get in on the Times prizes. Co. F is also on the map as an athletic factor and will have a number of good men in the big race.

One of the most promising of the soldier runners is Jerry Abbott. This boy is a veteran athlete of versatile ability and his records point to a place in the front rank of tape reachers.

Simon will also be a man to be feared in the finals. He is an experienced distance man and with two months of consistent training should hold his own with any marathoners in this section.

A number of the "guardsmen" will enter in light equipment, carrying rifles, haversacks, canteens and wearing the full "O. D." uniform from campaign hat to canvas puttees. These "hikers" will try for the twelve-mile military record and at the same time compete in the Times modified marathon for the Times prizes.

The Armory Athletic Board of Control, which has been exceptionally active of late, has taken hold of the modified marathon and will make it a pet affair. The chairman of Co. B's Athletic Committee, J. Ormsby, called at the Times office last night and informed the marathon manager that from his own company there would be fully ten entries.

At the finish of the ride yesterday the athletes all expressed themselves as well pleased with the course and spoke in glowing terms of the coming race.

"The Times modified marathon will not only call for speed in the ground-covering department, but will bring into play head work as well," said Abbott. "The hills and the different kind of road will make the race one to tax the qualities of even the best."

"I think the race will be a great affair," said Herb Simon. "In picking out a course which combines the city street with the country road and the residence avenue, the man who planned the race showed rare judgment. The up and down of the early stage of the contest will bring out the various forms of marathon generalship; and I firmly believe that the race will be won in the first four miles."

"Rosie," also enthused over the chase and when asked his opinion of the long trot, had the following to say: "The course is a corker. The race should be a dandy and it will be the greatest boost for amateur athletics outside of the college circles, ever felt in Southern California."

U.S.C. SMOKES PIPE OF PEACE.

(Continued from First Page.)

temper of all the southern colleges can be taken as any criterion.

Occidental announced last night that Stanford would be brought south for a two-game baseball series on March 8 and 9.

The fact that U.S.C. has agreed to take on the rest of the local colleges does not mean that connection with the North will be cut. On the other hand the university is going out harder than ever in this line, as now they feel that the united South is behind any effort to tame the wild men from the North.

Rugby football will also be played next season by the university and this will be about the only point on which there will be any difference of opinion here. Rugby has been a success at U.S.C. and the game of American football has been a success at Pomona and Oxy, so the matter will stick "status quo" for a few seasons anyway.

Here's Law.

RULES UPON WHICH U. S. C. AND POMONA ARE AGREED.

FOLLOWING are the rules under which Pomona and U.S.C. have agreed to meet during the remainder of the college year, and which will hold for Oxy as soon as the tiger management can sign up:

No. 1.—Contestants must be of "college rank" and above passing grade from the beginning of the semester in which the contest takes place, in at least ten hours of college work.

(a) "Beginning of the semester" shall be translated to mean within one month of the first day of recitation.

(b) No student who has matriculated with less than thirteen and one-half regular units of high school work to his credit shall be considered of "college rank" until such credit has been secured.

(c) Not less than two hours of laboratory work shall count as one hour of college work, and more than this number shall be required in any course where such is the custom.

No. 2—No student of "college rank" may compete for more than four years in the aggregate.

No. 3—A student who enters one of the institutions concerned in this agreement and fails to pass in at least ten hours any one semester shall be ineligible to compete until he secures delinquent credits or one semester's residence. "Residence" in all cases shall be construed to mean "attending the institution and doing passing work in at least ten hours of regular work. A student who has failed to pass because of sickness or other circumstances absolutely beyond his control shall present his excuse to the faculty of the institution which he is attending, together with satisfactory proof. The faculty shall be empowered to declare section three void in such case.

No. 4—No student having competed for any other college or university of standing, in California, within one year, shall be allowed to compete in any intercollegiate contest until he has been "in residence" for one year. Students transferring from outside of the State shall be subject to the same rule, except that one semester shall be inserted in the place of one year.

No. 5—No person shall compete who is not an amateur. An amateur is defined as being one who has not entered in any competition for a stake, public money, admission money or entrance fee, or under an assumed name, or has not competed knowingly with or against a professional for any prize or where an admission fee is charged; or has not instructed, pursued, or assisted in the pursuit of athletic exercise as a means of livelihood.

However, no person may lose his amateur standing by playing against a professional for any prize or entry fee, if it is done under the auspices of the university or college to which he belongs.

Summer baseball shall not be considered when judging a man's amateur standing, that is to say that if a man has played professional baseball during the months of June, July, August and September only, his record during this time shall not prevent his representing his college or university on any team, providing he shall meet with other requirements of this agreement.

No. 6—A list of contestants must be signed by either the president, registrar or assistant registrar and exchanged at least ten days prior to the date of each contest. A person whose name appears on such list shall be judged eligible under the above rules and subject to no protest whatever.

Accepted by the University of Southern California board of control, February 14, 1912, with the distinct understanding that section three is not to be retroactive and that the playing of semi-professional baseball on Sunday or any other day during the months not mentioned in the summer baseball clause shall not be tolerated after April 1, 1912.

Very Hopeful.

OCCIDENTAL TO TRY OUT TODAY.

SCHEDULED FOR BIG BALL GAME WITH LONG BEACH.

Oxy Hopes to Shows Its Class in This Initial Contest—Team May Be Weakened by Absence of Man in Track Work—Allen to Be Given Chance As a Pitcher.

Occidental will fire the first gun of the baseball season today when the team from that institution is to play Long Beach at the beach town.

The game will be, of course, largely in the nature of a tryout, as the Tigers have only been going for about a week, while the Long Beach lads have been practicing some days. However, Capt. Bishop of the Tigers has reason to hope for a victory, as he is taking a classy bunch of pill-chasers with him.

The infield will be exceptionally strong, in spite of the absence of the men who are taking track work. Drury Wieman will catch and Bill Allen will get his first try-out in the box. This Allen pitcher has showed a lot of class in his workouts and his first appearance will be watched with interest by the local collegians.

McLain, who played for Pasadena High last year, will omciate on first; Duffy Seay on second, Homer Write at short and Roy Warren, late of Santa Ana, on third. This makes a very fast infield and the man who knocks one through it will be a peach.

The outer gardens will be taken care of by Bishop in left, Foster in center and Blount in right. This is a bunch of speed merchants who will bear watching and if the team as a whole will play together as the early workout has indicated, the prospects for the season are exceptionally bright.

L. A. WILL BE SHORT A SPRINTER SATURDAY

Adair and French of the track squad will not line up on the mark as usual next Saturday when the High School goes against U.S.C. Both of these men are enthusiastic baseball players and they will make the trip to Pomona to play against the High School of that town.

This is the first game of the season for the Blue and White ball team, and it will be watched with interest for it will give a line on the strength of the team for the coming year. Myers will begin the box for the locals and Vandercook will do the receiving. With seven or eight veterans on the list the hilltop institution should make a fine showing in the national pastime, this year.

BERRY ORDERS NEW SUITS FOR ANGELS.

Manager Henry Berry of the Los Angeles ball team yesterday placed an order with a local firm for forty new uniforms for his players. This means that Hen intends to have twenty men on his team this summer, for each man will need two suits, one for the home games, the other for the road.

These suits are to be white with black trimming for home and gray trimmed with black for use while away from home. Twenty heavy gray coat sweaters are a part of the order. The Vernon suits will be the same as last year.

Copyright 1912, J-S-Co.

What *NAME* did your Great-grandmother always look for at the grocery store?

It's the same familiar *NAME* your Grandmother and your Mother looked for and the one you should look for.

Learn the *NAME* in tomorrow's papers

Something Doing.

U. S. C. TRACK ATHLETES PLANNING BIG CAMPAIGN.

BY OWEN R. BIRD.

THE University of Southern California is planning the greatest athletic invasion of the North in the annals of southern college history next month, under the able leadership of Manager Warren B. Bovard. Since the university has been forced into relations with the North by the action of the other conference colleges last season, it has not done the thing by halves. Not only have the northern teams been brought south, but now a full spring schedule is mapped out for a campaign in track, baseball and tennis in the land of the northern foes, Stanford and Berkeley.

During the first part of next month, the Stanford and Berkeley track teams will be brought south for meets with the university and during this time Pomona will get a crack at both the northern varsities, having followed the pace set by the Cards in this matter.

But what interests the athletes at the present time is the final arrangements for the northern trip.

LARGE SQUAD READY.

Forty men will leave the local campus March 21 on the Yale, and will form a bodyguard for the two co-eds on the tennis team. Besides the athletes, there will be two managers, a trainer and Head Coach Dean B. Cromwell, with the writer, who will go along to see that the southerners get an even break in the publicity end of the game.

On the track squad will be found fifteen of the best men that the university can produce. The baseball aggregation will muster nine men with three utility players, there will be five on the tennis aggregation and the rest of the number will be made up of rooters, trainers, managers and coaches. Some "class," and the little old town of San Francisco should have another shake up equal to that experienced in 1906. The men at the university are worked up over the trip and the fact that they will get a crack at the northern varsities before the trip is taken. Capt. Throop said yesterday that he felt confident of handing the two universities something in the clashes in the South, and this fact would give the men on the local squads more confidence to face the big guns in the foreign clime. Let's hope you are right, Waldo.

The schedule of the trip has been definitely arranged at last, and Manager Bovard gave out the following dates last night as authentic:

SCHEDULED GAMES.

On March 23 the U.S.C. track team will meet the Berkeley varsity track team on the Berkeley oval. On the same day the U.S.C. baseball team is to play the California freshmen on the latter's diamond. Then on Monday, March 25, the U.S.C. baseball team will lock horns with the Berkeley varsity on the California diamond.

While the battle in the national pastime is going on at the Bear university, the U.S.C. tennis team will start its tournament, with the Stanford net stars on the Cardinal courts at Palo Alto.

On March 26, this tennis battle will still be in progress at Stanford and will be the main attraction of the day at this time, as there will be no other games played at either of the colleges.

On March 27, the scene of action will be shifted to the wilds of Berkeley once more and here the U.S.C. baseball team will get its last crack at the Bears. The entire mob will be on the California ground for this game and will leave no stone unturned to take home one of the Blue and Gold scalps.

The final spasm will be pulled off on the Stanford oval, when the U.S.C. cinder gang advances on the braves mustered by Dad Moulton. This track meet with the Stanford varsity will wind up the trip in the North and the battle-stained vets will then wend their way home. Battle-stained is right, for after a stay of eight days with a good-sized fight every day it will be a wonder if the lads come home without something to remember the meet by.

HOW HE CURED HIS CATARRH

I had all the symptoms which accompany Catarrh, such as mucous dropping back into the throat, a constant desire to "hawk and spit," feeling of dryness in the throat, scabs forming in the nose, sometimes causing it to bleed and leaving me with a headache. I had thus suffered for five years, all the time trying different local treatments of inhalations, snuffs, douches, etc., with no real good effect. Of course I was greatly discouraged. As soon as I heard of S. S. S. I commenced its use as you advised and after using it a short while noticed a change for the better. I continued to take it believing the trouble was in the blood, and S. S. S. finally made a permanent cure for me.

JUDSON A. BELLAM.
224 Randolph St., Richmond, Va.

The symptoms Mr. Bellam describes in his case of Catarrh are familiar to everyone who suffers with this disease. For five years he had endured discomfort and suffering and was greatly discouraged as one treatment after another failed to cure him. When at last he realized that Catarrh is a blood disease, he knew that the former treatments had been wrong, and only a blood purifier like S. S. S. could produce permanent good results.

Catarrh comes from impurities accumulating in the circulation, and as the blood goes to every portion of the body the catarrhal matter irritates and inflames the different mucous surfaces and tissues causing an unhealthy and inflammatory discharge, and producing the other well known symptoms of the trouble.

S. S. S. cures Catarrh by cleansing the blood of all impure catarrhal matter, and at the same time building up the system by its unequalled tonic effects. It goes down into the circulation and removes every impurity. In other words S. S. S. cures Catarrh by purifying the blood so that the mucous surfaces and linings of the body are all supplied with healthy blood instead of being irritated and diseased with catarrhal impurities. Then the inflamed and irritated membranes heal, the discharge is checked, head noises cease, the stomach is toned up, throat is no longer clogged with phlegm, but every annoying symptom is corrected. A special book on Catarrh and medical advice free to all who write.

S.S.S. MADE OF ROOTS AND HERBS

THE SWIFT SPECIFIC CO., ATLANTA, GA.

Prospects Look Brighter Every Day

Cash Rolling In In Exchange For the Big Bargains Offered.

That California people know bargains when they see them was undoubtedly evidenced while watching the eager throng of buyers that crowded the big men's clothing and furnishing goods store of Monroe-Davis-Herington, at Sixth and Spring streets, all day yesterday.

"We are getting wonderful results from our advertising of this big sale," said Mr. Herington. "But why shouldn't we? We are actually throwing our stock of men's fine clothing and furnishings at the mercy of the public, and they know it.

"Our creditors demanded their money and we had to raise it. We simply could not afford to lose our financial standing, even though we had to sacrifice thousands of dollars to retain it. It will be worth more to us in the future than what we have lost.

"With a large number of additional clerks added to our sales force, we have handled the immense crowds very nicely all day, and I don't think a single person left the store without sharing in these tremendous bargains.

"As one person remarked, 'It's simply marvelous to think that any firm would sacrifice their goods in this manner.' And it's true—but we're doing it just the same and intend to keep it up until the cash is secured.

"At the rate we have been going, it will be only a matter of a few days—so anyone who has not had an opportunity to take advantage of these big bargains had better come in at once."

A glance through the store revealed amazing bargains. For instance, men's $10 suits and overcoats, $4.85; the $15 ones at $6.85; good $20 values at $8.75, and $25 values for $9.65.

Boys' $2.50 suits, 98c; $4.50 suits, $1.65; $5.00 suits, $2.35; sweater coats, $1.00 values at 49c; $2.00 values at 98c; $3.00 values, $1.50; $4.00 values, $1.95, and $5.00 values, $2.35. Then there are $2.00 and $3.00 hats at 98c, and $3.50 and $4.00 hats, $1.75.

Winter underwear in 39c, 50c and 60c grades, 23c; $1.00 and $1.25 values at 49c, and $1.50 values at 69c; over a million ties are on sale in 25c, 35c, 50c values for 15c (only 6 to a customer,) 60c and 75c ties, 19c.

Men's work shirts, 75c values, 39c, while $2.00 fine shirts in madras, percales, etc., are 85c. Then, too, 15c, 20c and 25c hosiery is 8 1-3c. Men's pants, $3.00 values, $1.45; $5.00 values, $2.35. The $2.00 union suits are 93c; $3.00 grades, $1.25; $1.00 night shirts jamas, 98c; $2.50 grades, $1.35; handfor 49c; $2.00 night shirts and pakerchiefs branded and marked 12½c by manufacturer, 5c, and 25c white foot hose, 3 1-3c; 33 1-3c hose at 12½c, and 50c caps, 18c.

These are only a few of the thousands of bargains noted in a casual glance around the big store at 6th and Spring streets.

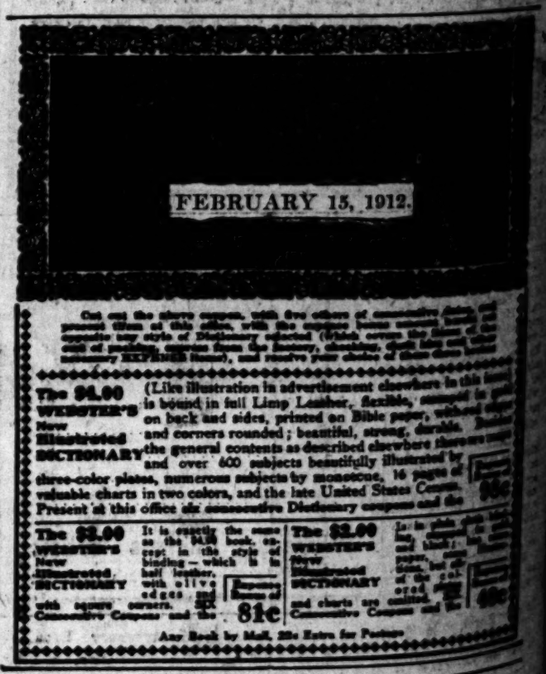

3 SIZES

Duntley Pneumatic Cleaners
$25 to $155.
F. C. Kingston Co., 738 South Hill.

Mr. Wad Stumbled on the Vernon Baseball Team's Spring Practice---And It Cost Him Another Camera!

DE WITT VAN COURT'S COLUMN.

...is on the increase as the ... near for the Attell-Kil... contest. This fight is the near... a real featherweight cham... fight that we have had in ... time.

... has worked his way to a ... at Abe for the title by going ... a good bunch of men in his ... last fight with Joe Rivers ... in the limelight stronger than ... since then he has made a con... improvement and is the most ... opponent for Abe.

... Attell does not take Kilbane ... as he might, there is al... no chance of the short ender ... that title. In all the cham... fights the title-holder has al... been a top-heavy favorite and it ... has happened that when a ... favorite was defeated the winner ... the short end.

... Corbett, Corbett-Fitzsim... Jeffries-Fitzsimmons, Young ... Terry McGovern, Jack Demp... Fitzsimmons and Jeffries-Johnson ... over all was by the short ender. ... true to the case in this fight.

... others, every man that won ... good hitter, with the possible ... of the Sullivan-Corbett ... list he won by constant jab... with his left hand.

... Kilbane is in a way in the ... position that Corbett was at that ... Johnny is a jabber, pure and ... but a fast one at that.

... has always been troubled by a ... hitter more than any other ... opponent. Welsh beat him with his ... and Matt Wells did the ... thing. But both of these boys ... considerable weight on Attell.

... coming contest is at a weight ... both boys to a T and both ... enter the ring at virtually a ... weight.

... are in prime condition and ... should have excuses to offer if ... Attell is a much better body ... than Johnny and is a harder ... But if Kilbane can hit hard ... to knock out Joe Rivers, he ... hit hard enough to knock ... but he is clever enough to ... in the right place.

... has had three times the ex... that Johnny has and that is ... count for a lot in the coming ... He has wriggled out of ... places in his time and ... can hardly be said of Kil... as he has not been long ... the game. But from the ... that he won from Rivers, ... Attell not to hold him too ... any rate, I predict that it ... fight that will bring out all ... in each boy and should be a fine contest for the pictures that are to be taken.

Who is Soldier Elder and how many fights has he had? We have heard that he has had several fights in the four-round game around San Francisco, and made good there. The country is full of white hopes, but none of them ever seem to last any length of time. I know Freddy Bogan very well and he used to be a pretty good boy himself. I also understand that he has been teaching the soldier.

Freddy is a pretty smart fellow and it may be that he has the real white hope. I believe that if Bogan has anything to do with him that he is a game fellow, but if he can beat Jim Cameron he surely is the goods.

Cameron fights nearer like Jack Johnson than any man in the ring today. While some question his gameness, it is that very thing that makes it all the harder to beat him. If he is not game he will never take many chances, and as he is a clever fellow with both hands and feet, it is going to be a hard thing for this soldier to get near enough to him if he sights any danger. Cameron has been trying to get a fight for a long time, but he is given the go-by by a lot of these aspiring heavyweights. If Elder can make a good showing with Cameron we will surely have a real hope.

Tommy Kilbane cannot understand why he was not given the decision over Abe Attell when they fought. If you remember it was Tommy that Abe broke his arm on and they called it no contest. Jimmie Memsic broke his arm on Lew Powell and Lew was given the decision. The rules say that if a contestant cannot come to the center of the ring at the call of time, he loses the contest.

While Tommy may not care to win a fight in this manner, he surely has a right to a decision over Attell, even if it counts for nothing.

Roger Cornell went and gone and done it. Yes, he did, fellows. He got married yesterday afternoon to a Miss Johnson. Roger and his bride leave for Elsinore Springs today to be gone several days. We all wish him much happiness.

Cliff Reuman, the champion amateur middleweight of the Coast, will box several rounds with Billy Papke next Saturday afternoon at Venice, providing Papke does not go to Sacramento in the meantime. Cliff has boxed with Billy before and always gave him a fine workout. Since they boxed last, Cliff has grown into the heavyweight class. He and Popke are great friends.

GOSSIP ALONG GASOLINE ROW

...to tell that will ... Of course he saw ... seen in the Main ... he was in the East ... he took in the auto... has promised to tell ... of the motor industry ... The Times his im... the East and of the auto... He will tell us of the ... in the motor trade ... may expect in the 1913 ... will be well worth ... from the enthusiasm ... Benton Motor Car ... agent for the Math... the Velie and the ...

... is an enthusiast for ... would like to make ... the continent routing ... national highway from ... Atlantic. He is one ... touristic tourers in ... and of course he ... for any of his ... expects to make ... the country this ... it in a Premier ...

... Locomobile is here. ... making demostra... one of one each half ... out yesterday after... time. It is a hand... little "Bear Cat" ... Sixth-street hill on ... after almost a ... foot of the grade. ... handsomest cars on ... certainly is the sen... sation the Locomobile people promised it would be. Geared 3¼ to 1 it just eats up space on the hillsides and then rolls along comfortably at sixty miles an hour on the level. The car makes a great hit with me and for the lovers of the six-cylinder seems to answer many of the queries.

One of the greatest publicity stunts now is the trip across the continent routing the national highway from the Atlantic to the Pacific. C. E. Woodside, national organizer for the Ocean-to-Ocean Highway Association, is the man chosen for this big job. He is prepared to get under way on Monday and will organize divisions from this city all the way across the continent to New York. He has the right slogan and a set of plans that have been favored by John S. Mitchell, president of the Highway Association, and J. S. Conwell, the secretary.

Warren Vance has made a trip in a hydroplane. His experiences are worth hearing. He says it was the sensation of his life when the plane left the water, circled through the air and then splashed into the water again. He is out and out for a hydroplane but has no use for the aeroplanes. He says there is a future for the "amphibious brute," but he cannot think of an airship as at present. The Carter-car and the Halladay suit him well enough.

J. A. Russell, salesman for the L. R. Carpenter Company, delivered a new Abbott-Detroit "44" fore-door demi-tonneau to a purchaser at Bakersfield, yesterday. Russell made the trip in the car in good time, experiencing no delays, and returned by train the same night.

LORD TWEEDMOUTH'S TEAM WON VICTORY.

[BY A. P. NIGHT WIRE TO THE TIMES.]

SAN MATEO (Cal.) Feb. 14.—The English polo team drew first blood in the tournament begun here today, defeating the Wanderers 10¾ to 3¾. Lord Tweedmouth captained the English team and played a spectacular game, scoring five goals out of the eleven made by his team. A safety by Lord Tweedmouth cost the English team a penalty of one-fourth.

The Wanderers, rated as the third team of the San Mateo Polo Club, were given a handicap of three goals. They scored two more, but were penalized one-quarter on two safeties by Cameron, a safety by Tobin and a foul by Tobin.

Cyril Tobin played a star game for the Wanderers, his hard riding and accurate drives cutting off many threatened scores. Tobin took the place of Will Tevis, Jr., who was injured in a practice match Monday.

The line-up was as follows:

English—Walter H. Dupee, Lord Gower, Lord Herbert, Lord Tweedmouth.

Wanderers—Paul Verdier, George Cameron, Orville Pratt, Cyril Tobin.

PAT HIGGINS IN ROLE OF PRINCE CHARMING.

Sunday at 2:30 o'clock, the Knights of Columbus will meet the Y.M.I. forces in what looks to be a classy baseball bout, on the St. Vincent diamond.

The Knights are headed by none other than the versatile athlete, coach and organizer, Pat Higgins, and his hustling majesty predicts a cut in the long string of victories accredited to the Y.M.I.'s. There is considerable mystery attached to the line-ups of the two nines and each of the captains is loath to show his hand.

Coming, as it does, at a time when every true fan is anxiously awaiting the opening of the big gates, the interest in this little baseball matinee, in which our dear old Pat will be seen in the role of Prince Charming, should bring a large delegation from fandom to the Grand-avenue gate, where the shining pieces of silver will be received with many thanks from the gallant Knights.

The affair has been arranged as a benefit for the athletic association of the order and as there are some of the best amateurs and professionals in both organizations, the spectators should be given their money's worth in good baseball, not to mention the assistance in a good cause and the smartness of the affair.

COOLEY THINKS NEW CATCHER A PEACH

"Talk about catchers," said Dick Cooley of Salt Lake yesterday. "Just wait until you see this fellow Sullivan that Hogan has secured from Kansas City. He is a peach.

"He is one of the best in the business for young pitchers and he can make the worst busher look like a real heaver if he can work with him a few games. He is not much of a hitter, but I would rather have him with one leg than hundreds of other two-legged catchers I know. He will surely prove a valuable man for the Vernon team."

WALTER CARLISLE HAS CHANGE OF HEART.

Walter Carlisle is still a "hold out" on the Vernon team, but the chances are that he will be on the job like other hold outs when the time comes for practice. Hogan has had no word from him other than the letter sent when the Carlisle contract was returned unsigned.

Hogan is not worrying about Carlisle but he states that he thinks Carlisle intends to return and sue for peace or come into the fold for the very good reason that Mrs. Carlisle has engaged for the summer the apartments in this city used by the family last year. This means that Carlisle is to return.

Columbia with SILENT KNIGHT MOTOR

Is a radically different motor with one-third less parts. The parts which combine to early wear and to noise-making are eliminated.

Called Motor-Los Angeles Co. 1200 South Olive St.

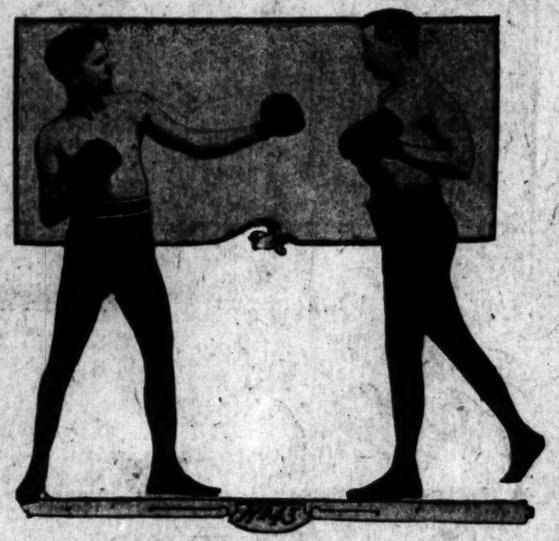

No. 42 and 43 Should Be Used as One Movement.

This feint will require more practice than any other, as the body should be slightly bent forward when about to deliver. Try to work the left foot a little closer than usual, at the same time work the arm forward and loosely toward your opponent, as shown in cut No. 42. Suddenly pull the arm back, at the same time straighten the body as shown in cut No. 43. If your opponent leads, counter with a straight left at his head or body, no matter which hand he leads with, for when you straighten up to counter, your right shoulder will be brought too far forward to hit with the right hand. If he does not lead or jump back when you feint, drop the left arm carelessly by your side. This will apparently give your opponent a good opening at your head, and at the same time, place your left hand in a good position to hit a left hand swing at his body, as shown in cut No. 24, or a left hand swing at his head, as shown in cut No. 23.

CURED IN FIVE DAYS

Hernia, Piles, Fistula and Varicose Veins

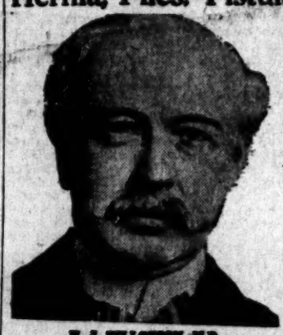

H. J. TILLOTSON, M.D. [Established 31 Years. Copyrighted.]

I publish my true photograph, correct name and personally conduct my office. I am the largest established, most successful and reliable, as medical credentials and press records prove. Imitation of my copyrighted announcement is an evidence that I am a bona-fide specialist. I make this statement that you will know you consult a Specialist who sees and treats patients personally. I possess skill and experience acquired in such a way that no other can share. Experience is the safe standard by which judgment may be valued and results obtained.

A thorough investigation should be made by every ailing person as to the specialist he consults. Duty and destiny to self and those who depend upon you demand the best medical attention. I have the ability and can give you this service. I have always charged a very reasonable fee, so that my services may be obtained by any man who sincerely desires to be cured. I make no misleading statements or unbusinesslike propositions; neither do I desire to be particularly independent, and I would like to have you for a patient, if you will come to me on a strictly professional basis, and the inducements that I offer, which are my ability and thirty-one years' successful experience. Time-saving treatment and guarantee of cure of certain diseases.

NO MONEY REQUIRED TO COMMENCE TREATMENT. Many patients have no confidence in their doctor, because he demands pay before a cure has been effected, and there are many who have been misinformed about their condition, or through unsuccessful treatment have become skeptical and think there is no cure for them. I want an opportunity to treat such cases. It makes no difference about the financial part, as I accept pay for my services as benefits are derived, when I am satisfied the patient is reliable. Wealth is capital at interest. I will prove my ability to cure you before asking pay for my services.

WRITTEN GUARANTEE.

Dr. Tillotson's written guarantee means a cure or no pay for services. I guarantee to cure certain diseases or refund every dollar you have paid me for my services. My services cost you nothing unless I cure your Varicose Veins, Hernia, Piles, Fissures, Fistula or any disease I guarantee to cure. My terms are reasonable and no more than you are willing and able to pay.

READ MY BOOK — It contains information every young man, husband and father should have regarding himself. Book Sent Free to those who, in my opinion, will be benefited by it. Call or write before treating for disease or disorders.

Many Cases Cured Permanently in FIVE DAYS. Most Time-Saving, Most Natural, Most Safe. No Detention from Occupation, Family or Home. A Radical and Permanent Cure, I Will Give $500 to Any Charity as a Guarantee That Every Statement in This Announcement is True.

I cure rapidly, painlessly and at small expense. Cured patients are my testimonials; however, I do not make patients' names merchandise by publishing them. I will give conclusive evidence of my merit, which is obtained and maintained by ability. I invite you to come to my office. I will explain my treatment for Hernia, Piles, Fistula, Varicose Veins, Pelvic, Nervous, Blood, Kidney, Bladder and Rectal Diseases. I will give you free a physical examination; if necessary a microscopical and chemical analysis of secretions to determine existing pathological and bacteriological conditions. Every person should take advantage of this opportunity to learn their true condition. Certainty of cure is what you want.

VARICOSE VEINS.

In the cure of Varicose Veins, Rupture and Associate Diseases of the Pelvic Region, I am successful in bringing to bear the curative power of Nature's forces in such a manner as to supplant the old-time, wide-open surgical operation. Once it required several weeks to cure these conditions and the method which some still use is such as to endanger the life of the patient and require a long period of convalescence. Now an absolute cure can be accomplished in a few days and with perfect safety.

TRUSSES SELDOM CURE RUPTURE.

Disregard for existing Hernias has cost many lives. The smallest hernias are the most dangerous to life, because of the increased liability to strangulation. I am aware that a great deal of fraud has been practiced on the public in connection with the alleged cure of rupture, and when I say positively that I cure Rupture, to stay cured, I do not expect any one to accept my statement without investigation of my professional work. My claim to your confidence is based on absolute facts, accomplished results. A personal consultation. I will make a free examination and can explain every detail of your Hernia and demonstrate to you the curative value of the method I have discovered. I invite the careful investigation of any person who sincerely desires to be cured. Cure Rupture, in selected cases, with perfect safety, and entail no suffering, and do not detain you from occupation under Written Guarantee. Many cases cured to stay cured by a few treatments.

PILES, FISTULA, RECTAL DISEASES.

These diseases are very common; most frequently found in persons of middle or advanced age; are exceedingly annoying, often very painful, and sometimes very dangerous, and frequently unfit one for pleasure or occupation. My treatment and successes are the result of years of experience; my treatment is kindly applied. I cure Piles without cutting. Some cases are cured by one or more treatments. If I do not cure your Piles, Fistula and other Rectal Diseases, my treatment does not cost you anything. Gentleness in treatment comes from treating many cases, so I guarantee a cure of Piles, Fistula, Fissures, Ulcers and all curable Rectal Diseases.

KIDNEY AND BLADDER DISEASES.

With these diseases you may have more complications than are presented by any other diseased organs. By my searching illumination of the bladder I determine accurately the diseases and by my microscopical examination and urinalysis, make sure of the condition of the kidneys, thus laying foundations for scientific treatment.

I OFFER A FREE CONSULTATION AND EXAMINATION.

ENGLISH, GERMAN, SWEDISH, NORWEGIAN, DANISH, SPANISH SPOKEN.

H. J. TILLOTSON, M. D.

Office Hours—8 a.m. to 12 m.; 1 to 5 and 6 to 8 p.m. Sundays 9 a.m. to 1 p.m. Entrance 254 South Broadway. Cor. Third and Broadway, Los Angeles.

MOTOR CAR DEALERS ASSOCIATION DIRECTORY

American-Thomas-Co'e-Paige — GRUNDY MOTOR SALES CO., 345 South Olive St. Main 2191, 10827.

Apperson Jackrabbit — LEON T. SHETTLER CO., 633 S. Grand Ave. Main 7034. Home 10167. After March 1, 321 W. Pico. Home 10167.

Baker Electrics — STANDARD MOTOR CAR CO., 1001 South Olive St. Bdway. 2963. Home 10437.

Buick — HOWARD AUTO CO., Tenth and Olive. Home 60009. Main 9040.

Chalmers — WESTERN MOTOR CAR CO., 727 South Olive. 10789. Main 3186.

Columbus Electric — FIRESTONE AND WARREN, CALIFORNIA AUTOMOBILE CO. 1250-1260 West Seventh St. Pacific Phone, Wilshire 788. Home 60018.

Detroit Electrics — California Electric Garage Company. Electric Vehicles Exclusively. 12th and Olive Sts., Los Angeles. 100 East Union St., Pasadena.

Franklin — R. C. HAMLIN, Twelfth and Olive Sts. Main 404. Home 60242.

Garford — LORD MOTOR CAR CO., E-M-F "30." Trucks and Pleasure Cars. Flanders "20." 1032 S. OLIVE ST. Main 5470. Home 10843.

Hupmobile — "Best little car on earth." M. C. NASON, Mgr. A1007. 1019 South Olive. Bdwy. 2967.

Jackson — "No Hill Too Steep, No Sand Too Deep." 38-H.P. Roadster ..... $1100. 38-H.P. Touring Car ..... $1200. CHAS. H. THOMPSON, 1012-14 S. Main St. F6390. Broadway 1947.

Kissel Kar — "EVERY INCH A CAR" KISSEL AUTOMOBILE CO., 118 West Pico St. Bdwy. 2186; 22888.

Lexington & Marion — Burkhard-Crippen Motor Car Co. Pico and Grand Ave. F4568. Broadway 3091.

Locomobile — LOS ANGELES MOTOR CAR CO., Eleventh and Flower. F2875. Main 5088.

Matheson-Mais Truck — RENTON MOTOR CAR CO., 1230 S. Main St. Main 1068. Home 10799.

Pope-Hartford — Wm. R. Ruess Automobile Co., Cor. 10th and Olive. Main 7278. Home P60173.

Pullman — MILLER & WILLIAMS, 1140 South Olive St. Broadway 2907. Home F2942.

Regal — BIG 4 AUTOMOBILE CO., 1047-49 SOUTH OLIVE. Home F2533.

Simplex — Shaft and Chain Driven Models, 30, 50, 90 H. P. OSCAR WERNER. PASADENA BRANCH, 32 West Green street, opposite Hotel Green. GOLDEN STATE GARAGE, 3122 W. Pico st. Phones: Home, West 482.

Stevens Duryea — EASTERN MOTOR CAR CO., 825-827 South Olive St. Main 2965. Home F2963.

Mercer — MERCER AUTO CO., 1217-31 S. Flower St. Home 60151. Main 8680.

Mitchell — GREER-ROBBINS COMPANY, 1501 South Main St. Broadway 5410. Home 22813.

Oakland — Motor Cars—Grabrowsky Trucks. Hawley King & Co., Auto Dept. 1114-1116 South Olive. Home F1045, Bdwy. 1823.

Oldsmobile — OLDSMOBILE CO. OF CAL., 1205 South Olive. Main 7853. F5647.

Premier & Reo — PREMIER MOTOR CAR CO., 1127 SOUTH OLIVE STREET. Main 679. F2664.

Pierce-Arrow — W. E. BUSH, 1227-9 South Main St. Broadway 2961. Home 21183.

Stearns-Knight — and OHIO ELECTRIC. SMITH BROTHERS, 742 South Olive Street. Bdway. 3834. Home F4208.

Stutz — Brown-Symonds Company, 1142-44 South Olive St. A2291. Broadway 1344.

Winton — W. D. HOWARD MOTOR CAR CO., 1238 S. Flower St. Broadway 4180. Home F5609.

FROM THE MASON TO THE MAJESTIC

By Julian Johnson.

Percy Heath, ahead of "Excuse Me," is the retailer of a British-American story which he says is old, but which is, nevertheless, 18-karat fine.

It seems that some years ago, Burton Holmes, the American travel-lecturer, had a very successful London engagement, playing Queen's Hall. His New York manager wished to put an electric sign in front of the place, thus introducing a decided novelty to London. He put it up to the assistant manager of the house, and the assistant manager thought it great, and averred that he would miss it along to the real manager, one Bossey.

"But," said the assistant manager, "Mr. Bossey is taking a little outing down the Thames with a house-boat party, and will not be back until Friday."

"Good; I'll ace him then," said the American.

"On the whole," remonstrated the assistant, "I think you had better wait until Tuesday next, for he always takes the week-end out of town, and he would consider no new propositions."

So the American manager, anxious to sail for New York, determined to wait until Tuesday following.

He waited, and Bossey thought it great.

"But," said Mr. Bossey, "I'll have to put this up to the board of directors, who meet on Friday. I'm sure they'll approve."

Now thoroughly inured to the game, the American delayed his sailing once more.

On Friday the directors all assembled, and the manager waited feverishly outside the door. Finally they emerged. The whole party was unanimous in loud approval of this splendid innovation, which they were sure would be an absolute sensation.

"But"—the eternal, fateful word—"the president of our board, Sir William Lister, is shooting in Scotland. He will probably return next Thursday, and we can't really do anything until he puts his final seal of approval on it."

The American was now willing to wait until Germany declared war, if need be, to see how many more turns there would be to the interminable business, and he settled down and smiled.

Sir William came home on time, and a week from the day they held their final meeting. Then they came out and told him. Told him that Sir William deemed it great, grand and glorious—

But—

He really couldn't stand for it.

"Why?" roared the thoroughly-exasperated New Yorker.

"Sir William fears it would make Queen's Hall too decedly conspicuous."

The Morosco-Blackwood corporation at a meeting held yesterday afternoon, concluded its final arrangements with the new corporation known as "The Broadway Building Company," for twenty-one years' use of the new theater to be erected on Broadway, between Seventh and Eighth streets. The detailed plans from the offices of Morgan, Walls and Morgan were approved, and construction is to be started at once.

Myrtle Vane, in San Diego, went flying the other day with the Curtis instructor, St. Hartz, making several trips and rising to quite an altitude. She expects to pilot a machine alone in about two weeks.

Walter Catlett, who for a time was expected to become a member of the new Belasco company here, has been made principal comedian of the "Red Rose" Company, which recently visited the Mason, with Zoe Barnett.

"The Girl of the Golden West"—Savage's English opera company—will close in Denver this week. The experiment of Puccini's music drama was artistic but expensive.

Laurette Taylor, probably the most prominent of the younger stars in New York City, is under contract for three years with Oliver Morosco.

Next year she will be featured in New York by Mr. Morosco, in J. Hartley Manners's new play, "Peg o' My Heart."

Brenda Fowler, Los Angeles actress, is a member of the College Theater Stock Company in Chicago.

Two San Francisco aspirants for managerial honors, Messrs. Giesea and Muehlman, propose to star Marjorie Rambeau over the Coast in three or four plays, opening the tour about April 7.

Lulu Glaser, in "Miss Dudelsack," will follow "Alma Where Do You Live" at the Mason Operahouse.

John Cort is expected to pay Los Angeles a visit in March.

In some places you will hear Walter de Leon's new show spoken of as "The Boy and the Girl." Otherwheres they call it—if they know anything about its name at all—"The Girl and the Boy."

The author is the authority for the correctness of the last-named title.

Thomas MacLarnie is now wearing a hat which was nicely ironed for him by, or rather at the expense of, one Donald Bowles, an actor, as spoken of as such by the discerning.

Mr. Bowles loaned a silk topper, for stage purposes, to John W. Burton. Mr. Burton returned it to the shelf of his dressing-room as per promise to Mr. Bowles.

Mr. Bowles went and got the hat and took it to the hatter's—taking it from the shelf in the dark.

But in the meantime Mr. Burton and Mr. MacLarnie had changed rooms.

Mr. MacLarnie's head being somewhat less than Mr. Bowles's in equatorial dimensions, Mr. Bowles found it quite impossible to wear the aforesaid silk, much as he wanted to.

Two-bits to the boy for a hurry job, in addition to the regular fare revamped his own.

Mr. Bowles is now spoken of as the valet of his institution.

Edythe Chapman, who has been in town for some months, but who hasn't been seen on the local stage in seasons, will shortly appear, either at the Burbank or Belasco.

"The Truth Wagon"—the revamped "Little Joker"—has been delayed in its try-out performance and will go on at the Teck Theater in Buffalo next Monday.

"The Bird of Paradise" is now selling seats six weeks in advance at the Maxine Elliott Theater, New York City.

C. F. Dazy, best known as the author of "In Old Kentucky," will arrive in Los Angeles today to begin preparations for the first production of his new play, "Captain Lafitte." This piece has two genuinely historic characters—the pirate Lafitte, and Gen. Jackson.

Nat Goodwin, recovering from a slap that an especially athletic fellow-actor gave him in commendation of a highly artistic performance, said: "Oh, yes; I know you fellows like my acting, but who wants to play to deadheads? I have no ambition to be an actor's actor.' It's like the lawyer who was defending a man being tried for murder. After the verdict all the other lawyers came crowding around and congratulated him. 'You've made a great speech,' they said. 'Thank you,' he answered, with a long face, 'but I suppose you noticed that they're going to hang my client!'"

Ed Armstrong, who failed to get into the Adolphus Theater here recently, is now ensconced in Teal's Theater, Fresno.

Definition of news intended to foil press-agents:

What has been here is news.
What is coming is just dope.

Bill Ham Cline says that now the Orpheum circuit has got Bernhardt, Keith and all their other rivals have heartburn.

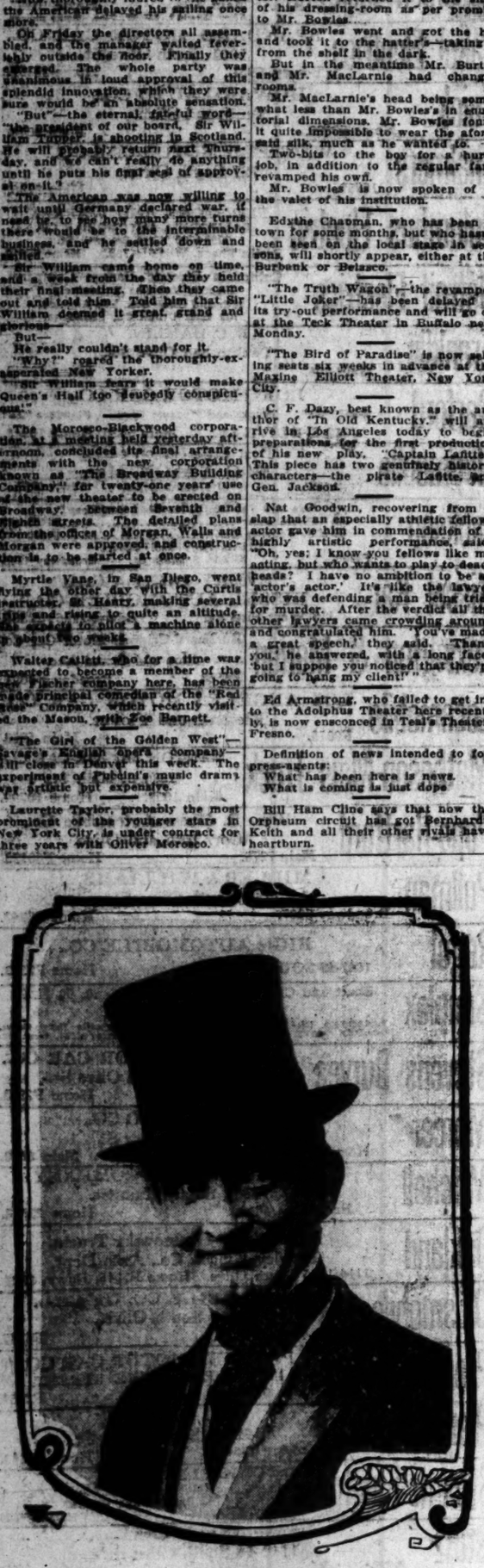

Charlie Murray,

Coming back to town next week. He's principal comicker in "Alma, etc."

A Portrait Study

Of Laurette Taylor, as Luana, in "The Bird of Paradise."

RELATED VALENTINE.

That's What Donald Bowles Mother Calls Actor, Born February Fifteen, in Verse.

Among the player folk, none is happier today than Donald Bowles of the Belasco stock company who yesterday received from Boston a unique valentine written by his 74-year-old mother. Bowles was born on the 15th of the month, just too late to be a real valentine. Here is what his mother writes:

TO MY DONNY VALENTINE.

'Twas on a Sunday morning,
The gladdest I had known,
When came by little laddie
My valentine, mine own—
The church bells gave him welcome,
With many a holy chime,
And to his waking household
He brought a happy time.

St. Valentine, God bless him,
Was only one day late,
He said it was a male delayed
By being overweight.
Good old saint of love is he,
And may his praise be sung
By loving hearts this frosty month,
To keep this gray world young.

Hearts and darts and merry quips
And blossoms bright and gay,
Budding loves and tender hopes
Attend him on his way.
So speed away and bear my love,
'Tis every word and line,
To my dear laddie, far away,
My precious Valentine.

PICTURE PLAYER KILLED.

Edward Vivian Fatally Injured in High Dive—Has a Brother in Local Company.

SANTA MONICA, Feb. 14.—Edward Vivian, a motion-picture actor, was fatally injured today when he dived from the long pier and struck the water horizontally. He saved himself from drowning by feebly battling with the breakers, but died soon after he was brought ashore by rescuers. When Vivian dived he struck the water on his stomach. Apparently he was unable to move afterward, and bobbed about like a cork on the crest of the high surf until life savers reached him. He leaves a widow and daughter. A brother, Richard, is a member of a Los Angeles stock company.

PLAYERS TRADED IN THE AMERICAN LEAGUE.

[BY A. P. NIGHT WIRE TO THE TIMES.]

CHICAGO, Feb. 14.—Owing to the late arrival of some of the team owners, the American League schedule meeting today lasted but a short time and a continuance was taken until tomorrow. The schedule for the year was adopted today and tomorrow will be devoted to miscellaneous business. No objection was offered to the schedule as prepared by the committee.

As usual, the season will consist of 154 games. It will begin April 11 and close October 6. Opening games will be played with St. Louis at Chicago, Detroit at Cleveland, Washington at Philadelphia, and Boston at New York.

Manager Charles Carr of Kansas City announced the unconditional release of Frank Bowerman and "Spike" Shannon, once famous members of the New York Nationals. Bowerman refused to sign and Shannon's legs have failed him. Unless the unexpected happens, according to President Charles Somers, president of the Cleveland club, George Stovall, whose name has been connected with many proposed trades this winter, will remain with that team.

Most of the trades and sale talk today came from American Association managers, who are not after big league cast-offs.

Maier Entertains.

President Eddie Maier of the Vernon ball team will entertain the Vernon players and the press at a beefsteak supper early in March, at the Maier brewery. A party of thirty-five ball players and boon companions were feasted there Tuesday evening. One of the guests was Dick Cooley, president of the Salt Lake baseball team.

Bayless Comes Through.

Dick Bayless has sent in his signed contract to Manager Hap Hogan and this makes the list of signatures practically complete. Hap thinks he could get all of them in within a week if there was any occasion for such haste.

GREAT SWIMMERS ARE TO COMPETE.

[BY A. P. NIGHT WIRE TO THE TIMES.]

CHICAGO, Feb. 14.—Three national swimming champions will compete in the open individual talk contests at the Illinois Athletic Club tomorrow night.

H. J. Hebner, the 150-yard back-stroke champion; G. Galdzak, fancy diving title-holder, and Michael McDermott, best in the 220-yard breast stroke, are the headliners entered.

Entries have been received from the Chicago Athletic Association, the Milwaukee Athletic Club and Northwestern University.

It is the purpose to try to determine who will represent Chicago in the coming national events and the Olympic try-outs. Eight events will be contested.

New Racing Rules.

NEW YORK, Feb. 14.—[By A. P. Night Wire.] Changes in the rules made today by the biennial congress of the National Trotting Association provides that horses with records on mile tracks shall be allowed three seconds when racing on half-mile courses, and that hobbles may be used in all classes except the two, three and four-year-olds.

85 Miles Long

—And 47 miles wide is that section of Cuba known as the Vuelta Abajo. Yet this comparatively small strip of earth supplies the entire universe with its finest tobacco—Havana tobacco of exquisite fragrance and flavor—the kind that men-who-know, the world over, demand at *any price* —the kind that is yours at a *sensible price* —*with cigar duty left off*—in

Van Dyck
"Quality" Cigars
3 - for - 25c and Upward
M. A. GUNST & CO.—"The Home of Happy Smoking"

Colonists Fares from The East

March 1st to April 15th, 1912, Colonists Tickets will be sold at all points East of the Rocky Mountains to all points in California at Reduced Fares.

Money may be deposited with any Ticket Agent and tickets furnished to your friends in the East. See Salt Lake Route Agents for particulars. Los Angeles Office 601 So. Spring St.

SALE OF HUMAN HAIR GOODS
Commencing Today, for 3 Days Only
CORENSON HAIR CO., 2nd Floor, 619½ So. Broadway.

Times Directory of Automobiles and Accessories

Abbott & Dorris — MOTOR CARS — L. R. CARPENTER
Alco — Trucks and Pleasure Cars Built and Guaranteed by AMERICAN LOCOMOTIVE CO., Rand & Chandler, So. Cal. Agents. F2637.
Auburn — TOURIST PARTS. W. J. BURT MOTOR CAR CO., 10th and Main Sts.
Automatic — EARL WIND SHIELD. Model 40 Reduced to $9. Attached to Car. Earl Automobile Works.
Automobiles — AND MOTOR TRUCKS. All standard, marked to sell. Largest auto salesroom in Chicago. Automobile Clearing House Association. 1039-1041 SOUTH Broadway.
Bargains — IN TIRES. AUTO TIRE CO. Sixth and Olive Streets.
Brush — $515. IMMEDIATE DELIVERY. The Only One Cent Per Mile Automobile. 1312 South Grand Ave. Phones 21239; Broadway 83. Agents Wanted for Outside Towns.
Cartercar — FRICTION DRIVE. Six Models to choose from. Touring, Limousine, Coupe, Roadster and Stake. 40 and 48 H.P.—Prices $1250 to $2000. CANAVAN MOTOR COMPANY, 1200 S. Main St. PHONES—A3934, Broadway 3934.
Cutting — 1912 Models Here. PIPHER BROS. & AUSTIN. Home F3093. 1160-66 So. Main St.
Diamond Tires — All sizes and types to fit any make of car. THE DIAMOND RUBBER CO. 1277-85 S. Flower St. Main 7001.
Disco Starter — Exclusive Agents. Disco Pacific Co. Installing Station, 804 South Olive St.
Emblem — See the beautiful 1912 model Stutz 7-in. H. P. Six engine and magneto, 4-in. P., $1650. Stutz to suit. JOHN T. BILL & CO., Main, Main 7000.
E.M.F. "30" — FLANDERS 20. Studebaker Corporation, Wholesale Branch, 1020-30 East Seventh St. Phone 60435.
Empire Tires — Wear Longest. Our tire preserver gives you an extra mileage. Our treatment puts the life back into your tires. EMPIRE TIRE & RUBBER CO. 1218 South Main St., Los Angeles.
Excelsior — MOTOR CYCLE. The best and speediest machine in the world. Write for Catalogue. Pacific Coast Distributors, W. H. WHITEHEAD & CO., 328 SO. SPRING ST., Los Angeles.
FIAT F5047 — THE WORLD-FAMOUS CAR. PACIFIC COAST MOTOR CAR COMPANY. 1144 South Hope St. Reginald H. Gorman, Sales Manager.
Garage — Pacific Motor Car & Aviation Co. 1217-1231 S. Flower St. Home 60151. Open Day and Night.
Goodyear — COAT COMPANY. Headquarters for AUTO COATS and GLOVES. 124 South Broadway.
Great Western "40" — Touring, Limousine, Six Passenger and Roadster. 40 and 60 H.P.—Prices $2250 to $3000. VAN MOTOR COMPANY, 1220-30 South Olive St. PHONES—A3933, Broadway 3933.
Halladay — Mayse Auto Co., L. A. T. W. Association, JR., Mgr., 627 S. Main St. A1062, Main 6277.
Haynes-K-R-I-T — SUNSET MOTOR CAR CO. 11th and Hope Sts. Home F1177.
Havers Six & Nyberg — HUDSON SALES CO., H. L. Arnold. Phones—Sunset Main 678; Home A1118. 1118 South Olive St.
Hudson — All sizes and types to fit any make of car. THE DIAMOND RUBBER CO. 1277-85 S. Flower St. Main 7001.
Metz "22" — 4-Cylinder, 1912 Roadster with top and choice of equipment. LOWN MOTOR CAR CO. 1144 S. Main St.
Motor Car Supply Co. — 715 SOUTH SPRING ST., LOS ANGELES.
Michigan 40 — 40-H.P. Touring Car, $1700; 33-H.P. Roadster, $1550; 33-H.P. Runabout, $1500; all equipped, F.O.B. L. A. MICHIGAN MOTOR CAR SALES CO., C. L. Perrin, Mgr. Home 56101. Wilshire 2101.
Miller — QUALITY TIRES. W. D. NEWKIRK RUBBER CO. Coast Distributors. 947-951 S. Main St., Los Angeles. Phones—F6091.
Moreland — DISTILLATE MOTOR TRUCKS. Manufactured in Los Angeles by Moreland Motor Truck Co., N. Main and Mission Sts.
Overland — Pacific Coast Distributors. J. W. LEAVITT & CO. Main 4277. 1212 South Olive St.
Pathfinder 45 — PARRY 24, SPEEDWELL 6. PATHFINDER MOTOR CO. 206-8-10 W. Pico St.
Penn "30" — West Coast Motor Car Co. 1217-21 South Flower St. Home 60151. Telephone
Rambler — Offset Crank-Shaft, Straight Line Drive and Three Speed Sliding Gear. All motors Continental. W. K. COWAN, Agt.
Reo — REO-PACIFIC CO. Wholesale Office and Salesroom. 942-46 South Grand Ave.
Wilcox Trux — WILCOX MOTOR TRUCK OF SOUTHERN CALIFORNIA. Third and San Pedro. Main 6277.
Cadillac — CADILLAC AGENCY. 1218 S. MAIN STREET. Main 8440.

AUTOMOBILE TELEPHONE
AUTOMOBILE EMERGENCY SERVICE CO., 634 S. GRAND AVE. Main 8888.

DAILY BEAUTY HINT: If conditions are against the daily walk in the glorious open, one may at least, at convenient times during the day, practice deep breathing before an open window, or use the "standing run" vigorously in a well-ventilated room. This exercise makes one breathe deeply, and it is possible to accomplish even in the most restricted quarters. Simply stand in one place, preferably before an open window, and "mark time" vigorously.

How much character is displayed in the voice?

One person will drone along upon the same key, and after the first sentence you find your mind wandering to other thoughts than those which he is trying to express. Another, by some magic in tone, holds the attention spellbound, no matter what the subject under discussion.

I sometimes think that nothing, not even the personal appearance, so increases the personality as do the tones of the voice. Even over the telephone, we form an opinion of the speaker's character by the method of speech. Often, in fact, family resemblances are noticable over the telephone, when not otherwise detected. In several cases, I have mistaken a daughter for the mother and the mother for the daughter, when I had not observed a resemblance in their tones upon talking face to face. I know that such resemblances are a result of the resemblances in character between these people.

There is no doubt that, even without instruction, the tones of the voice may be modulated and deepened, making them more agreeable. Attention and thought given to the matter will help materially. Of course systematic training of the speaking voice is the best means of acquiring the proper intonation and I often think that much of the money expended in piano and singing lessons, for people who have no talent, would better be used in the cultivation of the speaking voice. Anyone may learn to speak with exquisite modulation, while but few make a success of music.

• •

Odious Onions.

How many times have we wished that we might eat onions, if it were not that we were going out that evening? Or how many times we have wished the needed savoring in the soup or the stew, because we did not like to savor our fingers lastingly with onion, perfume is all a matter of taste, but there is a concensus of opinion which is not in favor of onions as incense. And yet, there is probably nothing more wholesome than are onions. Nothing is better for the complexion than are the decried vegetables.

Now—owing to modern invention—we may season our salads, flavor our soups, and almost have a dish of boiled onions for dinner without even tainting the fingers, in preparing them. We may even partake of onions and go to the opera with unscented breath. This is true because of the new "Onion Salt." It has just made its appearance in Los Angeles, and is being ably demonstrated in one of the first-class Spring street grocery houses. It is put up in head glass shakers and when you wish, you simply give a gentle shake of the salt receptacle, above the food and lo! You have the true onion flavor. It certainly tastes delicious and I am assured that it does not leave an aroma to the breath. Considering it certainly is, and when generally known I am sure it will be a general household use.

• •

Good to Belgium.

We have long believed Los Angeles to be the center of the universe and now we know it. One of the local firms which manufactures a line of food specialties, has received an order for these goods from Belgium. Isn't that fame? Someone who visited the city and found here just the article he liked, was determined to have it, even if she was obliged to send from afar to secure it.

• •

A Luxurious Snack.

One of the big stores which has gained a reputation for good things to eat in its restaurant has instituted an afternoon tea service which promises to be unusually luxurious. Not only tea and wafers will be served, but delightful sandwiches, salads, etc. Just if you "owe someone" and wish to repay the social debt without going to a lot of trouble at your home, why not here give afternoon tea in a really delightful form to please the most fastidious, and this without seriously impoverishing you, as is frequently the case, when one shirks the responsibility of planning and serving for such affairs.

• •

Summer.

One of the large stores will next week inaugurate a novel sort of bargain sale. A certain price will be named it is a very small price, and in fact—and in every department there will be articles for sale at that price. If it happens to be goods of little value, there will be so many for the number of cents; if household articles, they will be such as to be worth a dollar for the price. You may decide before making that bargain how many of (that many) cents you will spend and then go to the counter and fill out the full quota of purchases all at the same price.

• •

Book Talk.

Some young men, whom I know, have found a novel amusement for an evening. They happen to be tourists and perhaps find more time to play than those who live here and find the days all too short. I met them recently and they asked me to go with them for their amusement—not to the theater, but to one of the Broadway auction rooms. I always enjoy listening to the witticisms of the auctioneer, and I also enjoy seeing the articles which change hands. I'll confess that I also enjoy the bidding, although I may not take a hand, for I had not thought of such an amusement as my friends had instituted. Much brought forth from his pocket a coin and then, when an article was put up and the bidding began, he would bet as to the winner of the article. "Bet that takes it." "Bet it won't." And so on, until the hammer was reached, when the one who made the right guess upon the article would receive the coin. The men seemed to greatly enjoy their game, and when, now and then, "just for things going," as they said,

one of them made a bid and got the article there was even more sport for them. Some very pretty and useful things were disposed of at the sale, while I was there, and "the man" seemed to be absolutely impartial in his disposal of them.

• •

Delicious Cheese Dish.

When the Lenten days arrive, those who fast must have dishes which are a true substitute for meat. One which is hearty and at the same time most palatable is made as follows:

The ingredients are an ounce of butter, three ounces of flour, two ounces of grated cheese, a glassful of milk, the yolks of three eggs and the white of one, seasoning of salt and cayenne.

Place the milk in a sauce pan and while it is heating, melt the butter in another hot pan and stir into it the flour so that it will not lump. Add this "paste" to the hot milk, and stir in the yolks of the eggs, each separately, beating thoroughly. Add the cheese and seasoning. Finally stir in carefully the white of the egg and let the preparation cool. When cold, mold into balls and fry a rich golden brown in hot fat and drain. This dish is sufficiently hearty for the principal dish for a Lenten luncheon, or even a dinner.

• •

Please Address.

Again I must ask that ladies who write for information regarding any of the articles mentioned in these columns, enclose an envelope stamped and addressed to themselves. Whenever possible, such inquiries will be answered as promptly as the pressure of correspondence permits. Neither names nor prices can be printed here.

• •

Fashion Whispers

That skirts, even though they continue to preserve the slender silhouette, are often slashed to permit the appearance of another color or fabric, which seems to give a trifle more of width than formerly.

Mohairs are to be worn.

Glossy coiffures are the fad.

A normal waist line is talked of.

Lovely velvet roses have leaves of taffeta.

Jet, crystal and porcelain buttons are everywhere.

Sash ribbon shoulder throws are new and attractive.

There are many millinery models in changeable taffeta.

Gowns in black and silver combinations are much in vogue.

Porcelain buttons embellish some of the latest gowns for girls.

Many of the evening frocks are exceedingly simple in design.

SOUNDS LIKE BDACK MAGIC.

Money Belt Worn by Star Gazer Mysteriously Disappears and He Passes Enigma to Detectives.

How a money belt worn under his clothes could disappear when no one touched him and he did not take it off, is a question that troubled P. Sorenson, No. 535 San Julian street, so much he has asked the police detectives to tell him the answer. Incidentally, he would like to have them locate the belt. Sorenson said it contained $150 in gold.

According to the tale Sorenson told at police headquarters yesterday, he was reclining on the lawn at Westlake Park, admiring the stars, and comfortable in the consciousness that he was warming real gold and it was helping to keep him warm. No one approached him or touched him, he says, and yet when he left the park the belt and its contents no longer embraced his waist.

Several daylight robberies were reported to the police yesterday. Miss Myrtle Pointius, No. 557 South Glass street, says a Japanese snatched her handbag while she was walking near the east end of the Fourth-street viaduct. After putting its contents in his pocket the man threw the bag away and took to his heels.

A thief entered the room of Clarence Moscos, No. 339 East Sixth street, Tuesday afternoon, and stole a gold watch, brooch and some rings.

George Daly, No. 308 South Main street, is minus his Sunday clothes and a dark brown bathrobe. They were stolen from his room.

While Miss Stella Schupp, No 1206½ South Main street, was at a theater, her handsome gold watch was stolen. John O'Hara, who lives at the Hotel Westminster, is minus a gold watch and chain, fountain pen and a few dollars, which he says a sneak thief took from his room. William Baker, No. 218 West Pico street, while attending a Gipsy Smith meeting, was robbed of $12.

TO VALLEY OF WONDERS.

Special Train of Boosters Off for Imperial Last Night—Progressive Business Men Making Trip.

Right on time the special train carrying the Los Angeles boosters on the trade-making trip to the Imperial Valley, left the Arcade Station at 9 o'clock last night. Seventy-five of the city's progressive business men are participating.

The members of the party will be awakened at 6:30 this morning upon the arrival of the train at Brawley, where the first of a series of business receptions will be given. At every point where the train will stop there will be delegations of boosters to give the glad hand to their fellow-boosters from Los Angeles. The visitors will be shown the marvels of the valley, together with figures as to its remarkable productiveness and future promise. Visits will be made to the wonderful melon fields, the broad acres of growing alfalfa will be scrutinized with calculating eyes, and especial interest will be shown in the fields of growing cotton.

The stops today include Brawley, El Centro, and Calexico, with a possible excursion across the border at the latter town, to the town of Mexicali.

On the return trip stops will be made at Mecca, Durbrow, Imperial, Coachella, Indio, Beaumont and Banning. The train is due back here at 6:30 o'clock Friday night.

The special train carrying the excursionists is of the de luxe type and consists of seven sleeping coaches, two dining cars, and one baggage car. The train is specially conducted by General Passenger Agent F. E. Batturs and Superintendent Whalen of the Los Angeles division, Southern Pacific.

MAPLE CASE DRAGS.

The wearisome process of securing a jury to try A. B. Maple, accused of conspiring to blow up the Hall of Records, went on in Department Eleven of the Superior Court, all day yesterday. The defense hopes to secure a full panel by tonight, but this is uncertain. Public interest has noticeably waned since the ending of the Connors case. The testimony in the case now begun will be similar in many respects to that offered against Connors.

THE BOOTERY

YOU are probably as particular as most women about your footwear—boots, pumps, evening slippers, hosiery, boudoirs, buckles, rosettes—the little niceties of dress. You'll find here the most comprehensive stocks of these goods; the best of everything; and plenty of it.

Hosiery—lisle, silk, embroidered silk, silk with clocks. The ones you want. All Colors. Rightly priced.

C. H. WOLFELT CO., 432 Broadway
— a better shoe shop for women.

Well Worth Looking At

is our great stock of new designs in Carpets. There are some very pretty and artistic patterns and most delicate colorings. They are well woven in Brussels, Velvet, Wilton, Axminster and the most fashionable textures. Also a large line of Ingrain Carpets and Rugs of all sizes and designs, for any or every room in the house.

Prices Reasonable.

Credit If You Wish

COLYEAR'S
Where Bargains Reign
307-309-311 SO. MAIN ST.

Look at

These Blues!
—and These Grays!
—and These Browns!

—"Did you ever see anything handsomer than this 'Blue Gray'—!

—"If I could only pick this Tailoring Department up in my hand—and just give every man in Los Angeles a glimpse of these new Spring materials!

"I don't believe a tailor shop in the city is making such a showing of new Spring woolens"—

—The Tailoring Manager is enthusiastic—

—He has a right to be.

—The writer wishes this advertisement could pick this Bullock Tailoring Department up bodily and bring it to the eye-attention of every man who wants a new suit—

—The materials are so splendid—

—The variety is so extraordinary—

—The values are so unusual—

And the Determination and Ability is Here to Satisfy Every Man

—We haven't talked price—

—We could talk every price—

—$25—$35—$40—$45—

—Every price stands for an Out of the Ordinary Suit—

—We know we have to have Out of the Ordinary Reasons to get men to buy Suits in a Department Store and on the Third Floor.

—We know what we have to do and we're doing it. We're making it worth while for men to buy suits at Bullock's—and they're buying them.

—Are you?

Bullock's
Broadway at Seventh

THE QUALITY STORE.

Perrin Gloves — Stetson Hats

E. & W. Shirts — Manhattan Shirts

Big Specials in the Basement

25¢	80¢	$2.85	45¢	65¢
Fine Values in Neckwear All Colors	Work Shirts Worth $1.00	Flannel Shirts Worth $4.00	Work Shirts Worth to 75c	Golf Shirts Worth $1.00
Splendid quality four-in-hand ties, reversible and open ends. Wide variety of fancy and plain colors in this lot. On sale this week at 25c—in the basement.	Blue chambray work shirts, one of the finest values we have ever offered. These come in all sizes. Excellent $1 values — on sale this week at 80c—in the basement.	Flannel shirts in grays and tans, made with the new military collar, all sizes. Regular $4 values, on sale this week at $2.85 — in the basement.	Work shirts that regularly sell at 50c and 75c. The material is of good quality and the workmanship excellent. On sale this week at 45c—in the basement.	Golf shirts in fancy patterns and plain blue. Good materials. All sizes in this lot. Regularly priced at $1 — special this week at 65c—in the basement.

Holeproof Hosiery — MULLEN & BLUETT Clothing Co. Broadway at 6th — Kaiser Cravats

Order the Best

Pabst Blue Ribbon
The Beer of Quality

AN order for Pabst "BLUE RIBBON" Beer carries with it the distinction of quality and good taste. Served with your lunch or dinner, BLUE RIBBON lends zest and refreshment most satisfying. Every bottle is pure and wholesome—worthy of your table—the best beer brewed.

Bottled only at the brewery in crystal clear bottles, showing at a glance that it is clean and pure.

A trial order will convince you. Phone or write

Pacific Beer Company

136-146 S. Central Ave. *Phones Broadway 11, Home F 3567* Los Angeles, Cal.

Good Clothes For Men
Matheson's
Broadway at 3rd

The Iran Company
Importers Oriental Rugs
Under the management of its original Founder, H. H. Khazoyan.
717 SO. BROADWAY.

MIHRAN & CO.
Established 1878. Importers
ORIENTAL RUGS
818 S. Broadway

Drink Puritas Distilled Water-5 Gallons 40
Phones: Home 10055, Main 8191.
L. A. ICE AND COLD STORAGE CO.

Elastic Hosiery
Made to Order.
Trusses that Fit
Wheel Chairs for Sale
PACIFIC SURGICAL MFG. CO

McPhail Pianos
Excel either King or Queen in reigning supreme over 74 years (Boston.) Built on honor, sold on merit. Other fine pianos $3 month up.
N. W. FISHER, 106 N. Broadway.

Love in the Clouds.

UNDER THE CROSS ON THE MOUNTAIN TOP THEY WED.

Married Under the Cross of Mt. Rubidoux.

Mr. and Mrs. Clifford Hahn, both of this city, whose auto excursion Sunday was turned into an unintentional elopement through the friendly joshing of an acquaintance with whom they climbed the historic mountain near Riverside. The friend is M. J. Westerfield, who appears on the right of the newly-married pair.

AN AUTO OUTING to Riverside, a cunningly-disguised Cupid at the wheel, a chaffing friend and an obliging pastor combined forces on Sunday to bring the friendly excursion to an entirely unforeseen and unscheduled climax when Miss Eva L. Ritz and Clifford Hahn, both of this city, were united in marriage under the cross of the padres on the summit of Mt. Rubidoux. So earnestly did both the principals in the unexpected denouement endeavor to keep the matter a secret from their friends that it was not until yesterday that news of the blind god's coup leaked out.

Mrs. Hahn, who is the charming daughter of Mr. and Mrs. D. J. Knisely, who recently came to this city from Indiana, admits that nothing was farther from her intentions that to be married when she started out Sunday morning with Hahn. The couple motored through the orange groves to Riverside and there proceeded to the home of M. J. Westerfield, an intimate friend.

Westerfield, who, although he did not know it, was forthwith appointed a deputy Cupid for the occasion, suggested a climb to the top of the mountain. The suggestion was unanimously adopted and the party began the ascent. On the way up further suggestions occurred to the fertile Westerfield. He feelingly likened the rough trail to life's upward climb and, in his best Laura Jean style, drew the attention of the toiling pair to the desirability and practicability of continuing the journey onward indefinitely together.

Miss Ritz blushingly protested. Hahn blushed a little himself, but did not protest so vehemently. In fact, by the time the trio had arrived at the historic summit, he was thoroughly in accord with the views of Westerfield and his arguments were added to those of the host.

Whether it was his plea alone which carried the day will probably never be known. In any event Miss Ritz was finally brought around to see things in the same light as did her companions. Then there was hurrying and scurrying for a pastor. It was the unanimous judgement of all concerned that the tiptop of the mountain was the place for the ceremony and when Rev. Horace Porter of the First Congregational Church of Riverside was found, he was of the same opinion, too. And at the foot of the cross that marks the summit the pair were married.

After returning to this city the bride went quietly to her home and Hahn went back to his business, that of a salesman for a local art studio. It was their intention to keep the wedding a secret for at least three months.

The young couple will live in apartments at No. 2309 South Main street.

TEN THOUSAND TYPEWRITERS.

Telegraph Company, Adopting Progressive Methods, Gives Order that Breaks All Previous Records.

The recent order of the Western Union Telegraph Company for 10,000 writing machines is the largest purchase of its kind in business history—one that breaks all records.

This enormous single order goes to the Underwood Typewriter Company and will be followed by requisitions for additional thousands in the near future.

The innovation of day and night letter service, at reduced prices, and the great increase in business in consequence, made necessary the inauguration of more progressive methods in the transcription of all messages received over Western Union wires.

The telegraph company believed that the efficiency of the service could be greatly increased by the use of writing machines and would make the telegraphic result positively legible.

The proposition of purchasing the machines was put up to a committee some months ago. This committee took into consideration, not only the necessity for the purchase of typewriters, but the practical and mechanical merits of all machines. The result was a report to the company in favor of the purchase and the adoption of the machine just ordered. Within a year every telegram, and particularly the day and night telegrams received over the Western Union wires, will be typewritten. When the method is fully in force it is expected that a vast improvement will be apparent.

ROSE BY ANY OTHER NAME.

Would Have Smelled Sweeter Than Samples of Toilet Articles Exhibited in Justice Court.

Twelve different kinds of perfumes, with bottles of cologne, face powders in boxes and cans, talcum powder, tooth powder, face bleach, bath crystals, cold cream in cases and packages of shampoo powder covered the tables in Justice Forbes's courtroom yesterday afternoon, and the atmosphere was strongly that of a drug-store, with a suggestion of a photographic dark room and a sulphur bath. The stuff constituted the exhibits in the suit of J. H. C. Woodson, an Iowa toilet article manufacturer, against John S. Miller, a jobbing agent to whom the goods had been sold, but who refused to pay for them on the ground that they were not as represented.

Miller said he had been persuaded to buy the stuff and had sent it out to be sold to drug stores as wholesale without his having examined the small packages. The goods were returned, accompanied by letters that scored him for trying to dispose of such stuff.

J. O. Coldwell, a perfumery manufacturer called as an expert, said any cologne will burn as it is 95 per cent. alcohol. This test in open court resulted in no flash on the part of the cologne. Another perfumery manufacturer declared that face powder labeled "white rose" had really the odor of decayed tomatoes. Another expert, William M. English, pronounced the smell of the bath crystals to be that of over-ripe eggs.

The courtroom by this time was so odorous that Bailiff Maginnis had to open all the windows and doors.

As every bottle of perfume was opened, some from each was poured on Justice Forbes's hands. When twelve different bottles had been used and twelve different odors placed on his hands, he called a halt and took the case under advisement.

W. L. Morgan,

Known as the "Apartment-house King" of Portland, who is here on an auto tour of the Southwest. Himself one of the wealthiest and most influential men on the Coast, Morgan predicts the nomination of President Taft and his election by a great majority.

IN WARM SCRAP.

(Continued from First Page.)

they received $3,000,000 for their half interest in the Amalgamated. A year or so after Price and associates sold out the eastern stockholders learned something of the transactions and in 1907 brought suit to recover their proper share of whatever sum over and above $2 a share they felt they were entitled to.

If the trial develops that Price, Bamberger and Wood received par for their 24,988 shares of Amalgamated stock, the shares being $100 each, or a total of $2,498,800, in addition to the $535,419 paid by Porter and associates in absorbing the Salt Lake properties and organizing the Amalgamated, the plaintiffs might recover 45 per cent. of that amount, with interest from January 1, 1905. The best legal talent of California represents the opposing interests and the litigation will be strenuously prosecuted by both sides. J. E. Bamberger is here from the East to attend the trial.

The present daily production of the Salt-Lake-Sherman oil field is between 7000 and 8000 barrels, almost all of it controlled by the Amalgamated Oil Company, and it is roughly estimated that that field has produced 20,000,000 barrels of oil in seven years. As much as 200 feet of sand has been drilled through and it is heavily saturated, making very long-lived pumpers, and the wells are not expensive, running from 1000 to 2300 feet in depth. The heavy seepage from which the Los Angeles university professors have excavated the bones of numerous prehistoric mammals and amphibians is located on the Hancock tract, which is the most pronounced oil seepage district in California. These seepages encouraged the development of the Salt Lake-Sherman field.

F. A. Gilmore owns the property adjoining the Hancock and Arcturus land and there produces the oil which has made him famous as the best road-oil manufacturer in the country. He has been offered a handsome price for his property, but he likes the business and it is profitable and prefers to keep and operate it.

Automobile Eye Insurance needed after Exposure to Sun, Winds and Dust. Murine Eye Remedy freely applied Affords Reliable Relief.
No Smarting—Just Eye Comfort—Try Murine.

The Outlook.

SAYS NOTHING TO IT BUT MR. TAFT.

LA FOLLETTE OUT OF IT, IN MAGNATE'S OPINION.

Portland's Apartment-house King, One of Wealthiest Men in Northwest, Here on Automobile Tour of Southern California—Urges Road Along Whole Coast.

That President Taft will be nominated on the first ballot at the Chicago Republican convention and re-elected by an overwhelming majority next November, is the opinion of W. L. Morgan, millionaire capitalist and realty dealer of Portland, Or., who is visiting in Los Angeles.

Morgan is a leader in Portland's civic and business affairs and one of the keenest political wiseacres in the Northwest. He recently returned to this city with Mrs. Morgan from Mexico, where they enjoyed a week's automobile tour. Before going to Mexico they spent two weeks visiting various points of interest in Southern California. Morgan is wonderfully impressed with the growth of Los Angeles and intends to invest heavily here within the next year.

He owns and controls half of the apartment-houses in Portland and is known in the Northwest as the "Apartment-house King." He built the first apartment-house in the Rose City seven years ago. It was an unpretentious two-story edifice with twelve apartments. Since that time he has constructed twenty magnificent apartments valued at $1,000,000.

Seven years ago he was general manager of the Metropolitan Life Insurance Company in Portland, today he is rated as one of the wealthiest men in Oregon.

"If everything goes all right the coming year, I will return to Los Angeles and invest some of my money," said Morgan in the study of Rev. J. Whitcomb Brougher yesterday. Dr. Brougher is a warm friend of the capitalist and knew him intimately when he was a pastor in Portland.

"Portland and Los Angeles are the two best cities on the Coast," he said. "Business conditions in our country are excellent and I find the same situation here. I don't think the coming Presidential campaign will hurt business. The level-headed people have great confidence in Taft and his administration. I can't see any reason why there should be a financial flurry every time we hold an election.

"The rapid oozing out of the La Follette candidacy and the silence of Roosevelt practically assures the re-election of Taft. Senator La Follette had the opportunity of a lifetime at the Philadelphia dinner," he asserted, "the same chance that Lincoln had when he made the speech at Cooper Union that brought him the nomination. He not only failed to rise to the occasion, but by losing control of himself he made it impossible for friends to champion his candidacy. The Wisconsin Senator had quite a few friends up north before he made the speech in which he foolishly and unjustly criticised the American press.

"Oregon is planning to expend $40,000,000 on good roads and highways in the next five years. You have fine roads in Southern California, far better than we have in Oregon. I sincerely believe that within five years' time a magnificent highway from Vancouver to San Diego will be built. We certainly need it."

Mr. and Mrs. Morgan will leave tomorrow in their machine for San Francisco, stopping en route at Santa Barbara, Paso Robles and Del Monte.

Bring Your Friends to California.

From March 1 to April 15, Colonist tickets will be on sale from many points in the East at greatly reduced fares. Deposit money with our agents and we will furnish tickets and arrange for their trip. Southern Pacific.

The Musical Home

The musical home is delightful to those who live in it, and to those who visit it.

The Apollo Player Piano

not only gives musical ability, but also provides the very best foundation for the study of music by each member of the family, from the child student in easy music to the grandsire who loves the old martial airs and the music of his youth.

"What you want, When you want it, As you like it."

The Apollo gives each of the family just the kind of music they like best, and gives them the power to play it as they like it, or to play it as some one else may like it. There are families that own a silent piano while their souls are really hungry for some good music well played. Good music well played is a delight, but good music poorly played injures both player and listener.

Good music well played is within easy reach.

The Apollo Player Piano

is the only one in the world that can play correctly—

Every fundamental of piano music is fully covered by the following exclusive Apollo features—exclusive because they are protected by strong patents.

The SOLOTHEME gives absolutely control of melody and accompaniment.

The NATURAL TOUCH—The Apollo is the only player in the world permitted to touch the keys in the same manner as in hand playing.

The TEMPOGRAPH enables you to interpret Tempo or "time" like a master musician.

The METRONOME MOTOR is so efficient that it will run through any rewind the longest roll without pedaling.

The TRANSPOSER enables you to instantly transpose a composition to any desired key.

The AUTO-TRACKER—Automatic insurance that rolls cannot track incorrectly.

LET US DEMONSTRATE THE APOLLO TO YOU.

J. B. BROWN MUSIC CO.

30 Years in Los Angeles

642 SOUTH BROADWAY

Henry F. Miller Pianos | Krakauer Pianos | Shoninger Pianos | Victor Victrolas

BUY YOUR HOME IN BEAUTIFUL GLASSELL PARK.

Large lots with grand view of mountains, $700 up. Easy terms. National Home and Town Builders, 350 S. Hill St. M. 1362, F2180.

The Elizabeth E. Burton Studios

On account of change in location will sell my desirable lease at 611 South Hill st. Phone A1297.

Dr. W. F. Huddel Reliable Dentist 202½ S. B'dway

10,000—Ten Thousand
UNDERWOOD TYPEWRITERS
ordered by the
WESTERN UNION TELEGRAPH COMPANY
Largest Typewriter Sale in History

All telegrams, day and night lettergrams must be typewritten on

THE UNDERWOOD
"The Machine You Will Eventually Buy"

UNDERWOOD TYPEWRITER COMPANY
OFFICES EVERYWHERE

Ferris
First a
Main 1967

PRICE

Cynosure of All Eyes.

E OBSERVED AND OBSERVE.

TY NORMAL SCHOOL GIRLS SEE COUNTY JAIL.

t of Prisoners Oppresses Them, Camera Men Put Them to —Practical Studies of Penal n by Bevy of Students—Take Notes.

Amazonian army descended on nty Jail yesterday afternoon ptured the stern and forbidding without an effort. It was an of eighteen girls from the Los State Normal School, bent on w jail conditions at first hand. weeks ago the same force ed into Judge Wilbur's court-ne afternoon and watched the of caring for juvenile offend- was a fascinating operation, ared, and they thanked with Bailiff Strohm for his ex- of the inquiry into their dings and the treatment ed to them. They seemed ested and since then some isited the Detention Home. the jail they wanted to see, and Strohm was appealed to them through the county lock- Saturday afternoon was set as ons and they were all wait- the Courthouse steps at 4 for Strohm to appear. All ed, smiled over the prospect ed behind the bars of the grim- building.

eighteen are not exactly a so- rather a bevy of students in who are interested in gov- work and especially in the measures provided by law. ve been studying these things- ned to see a real jail. saw it. Strohm marshalled

Los A

They did it of their own free will y

Home
se who live in it, and

yer Piano
provides the very best
each member of the
music to the grandsire
music of his youth.
ou want it,
it."
ust the kind of music
to play it as they like
y like it. There are
their souls are really
ed. Good music well
ly played injures both
asy reach.
er Piano
world
tly—
fully covered by the
xclusive because they

TRONOME MOTOR is so
hat it will run through and
the longest roll without

ANSPOSER enables you to
transpose a composition to
red key.

UTO - TRACKER — Auto-
surance that rolls cannot
correctly.

APOLLO TO YOU.

USIC CO.
eles.
ADWAY
ninger Victor
Pianos Victrolas

EAUTIFUL
K.
up. Easy terms. National
62, P3180.

rton Studios
desirable lease at 611 South

el Reliable Dentist
202½ S. B'dw'y

ERS

y"

Ferris Hartman's
First and Main
Main 1967 A1967

GRAND OPERA HOUSE

Home of Musical Comedy
Popular Hartman Prices

LAST 4 TIMES

Tonight
Tomorrow
Matinee & Night

Of the World's Record-Breaking Musical Play of College Life Which Has Been Enjoyed by Over 300,000 Theatergoers

The Campus

By WALTER DE LEON

STARTING FEBRUARY 18 **SUNDAY MATINEE**

The Most Important Theatrical Event of the Entire Year

FERRIS HARTMAN and his Superb Company will offer for the first time on any stage Walter De Leon's Completely New and Original Musical Comedy

THE GIRL

AND

THE BOY

A Riot of Laughter

18 SONG HITS 18—50 PRETTY GIRLS 50
Entire New Scenic Production—Complete New Costumes

PRICES Nights--15c to 75c--Saturday and Sunday Matinees 10c to 50c
Bargain Matinee Every Tuesday--All Seats 10c--25c

SEATS NOW ON SALE

...ssage of All Eyes.

...OBSERVED AND OBSERVE.

...L SCHOOL GIRLS ...COUNTY JAIL.

...Oppresses Them, ...Men Put Them to ...Studies of Penal ...Bevy of Students—Take ...

...an army descended on ... yesterday afternoon ... stern and forbidding ... an effort. It was an ... girls from the Los ... Normal School, bent on ... conditions at first hand. ... ago the same force ... Judge Wilbur's court-... and watched the ... for juvenile offend-... a fascinating operation, ... and they thanked with ... Strohm for his ex-... the inquiry into their ... and the treatment ... them. They seemed ... and since then some ... Detention Home. ... they wanted to see, ... was appealed to ... through the county lock-... afternoon was set as ... and they were all wait-... Courthouse steps at 4 ... to appear. All ... over the prospect ... the bars of the grim-

... are not exactly a so-... a bevy of students in ... interested in gov-... and especially in the ... provided by law. ... studying these things ... a real jail.

... stream marshalled them into column of fours and they marched down on the prison entrance, gave the high sign to the man at the gate, saw Jailer Gallagher just as he was going off watch and then stepped along the corridors of the different parts of the building, downstairs and upstairs. They took no notes, kept order and seemed to be oppressed by the atmosphere of punishment. The prisoners in the cells interested them and they shuddered as they peeped through the openings.

Cameras to the right and left winked at them as they paraded the corridors of the jail. Soon they began to shy at the mere sight of a lunch-box, thinking it was a photographer's cazook catcher. But they had to run the gauntlet as they passed outside, for there were photograph men posted every which way.

"Scatter, girls," cried the leaders, and they did scatter—with cute little screeches and giggles.

But they paused long enough to say to Strohm that they were much obliged and said they considered the trip a revelation and of great interest.

NEW SHOW FOR GRAND.

Robert Leonard, the popular comedian of the Ferris Hartman Company, has forsaken the stage for the time being, and has gone into the moving being, and has gone into the moving-to have played Slats, the bell boy character in Walter De Leon's new musical comedy, "The Girl and the Boy," which will be presented for the first time on any stage at the Grand Operahouse, Sunday afternoon, but at the last moment he begged Mr. Hartman and Mr. De Leon to let him extend his vacation for a few weeks.

It was finally agreed that Mr. Leonard should be allowed to take the rest provided he would return to the Hartman fold at any time the management desired. Mr. Leonard is posing for the camera two hours a day, living out of doors most of the time and says he feels better than ever before in his life. Roscoe Arbuckle, who succeeded Mr. Leonard as Fat in "The Campus," the current attraction at the Grand, will create the role of Slats in "The Girl and the Boy," instead of Mr. Leonard.

MUSIC AND STAGE.

(Continued from Fifth Page.)

plete season until the middle of May, and the hot weather.

The company which will make Mr. Weber's presentation here is headed by Nannette Flack, with Charles Murray and Aubrey Yates prominent in the cast. Others are Charles Walton, Edwin Carewe, Henry Sherwood, Pickering Brown, J. Herbert Crowley, Vivian Gill, Mary Croft and Babe Hamilton.

Coming direct from a season at the Gaiety Theater, New York, and three months in Chicago, where it has enjoyed one of the most successful runs of any farce-comedy of recent years, Henry W. Savage's production of "Excuse Me" will be the attraction at the Majestic Theater next week, starting Sunday night.

"Excuse Me" is based on an entirely novel theme, the adventures of contrasting types of people who meet on an overland limited train going from Chicago to the Pacific Coast. All the scenes take place on a modern train. There is a plot and counter-plot. A young army officer, who must catch a transport in San Francisco on a certain date, to go to the Philippines, cannot bear the idea of leaving the girl he loves for his three-years' term of service in the islands. He prevails on her to elope with him, but because their taxicab breaks down, they have not time to find a minister. They trust to finding one on the train. There is one there, but he is on his first vacation for thirty years, and he and his wife have determined that they shall let no one know their real identity, and there are many other contrasting and human types.

With this material, Mr. Hughes has managed to evolve a farce in which there is not a moment in which one cannot laugh. It is clean and infectious fun throughout.

Mr. Savage has picked a really remarkable cast for the presentation of this dramatic novelty. In the company will be Willis P. Sweatnam, and many others. The sale of seats will open this morning.

Although this is the last week of the most popular star the Orpheum ever presented—Cecilia Loftus—that is no sign that future bills are to let down in the least. On the contrary, the pace is to be kept right up, as is amply shown by the announcement that, following her, on Monday next, comes Ada Reeve, who recently played one week here. Miss Reeve, not then in the best of health, has been recuperating lately, and is now in fine fettle. She returns for only one week, and will be heard in new selections from her very extensive repertoire.

Surrounding her is a strong bill with Una Clayton in her latest sketch, "A Child Shall Lead Them," a sort of study in optimism, Max Hart's "Six Steppers," experts in terpsichoreanism, Knox Wilson, favorite in musical comedy, in "The Amateur," and Brown and Newman, graduates of the Cohan Musical Star Academy, in original nonsense.

Reynolds and Donegan remain to delight with their skatorial dances; Hawthorne and Burt and the Four Vanis being the others.

The Lyceum will be dark the coming week, after the close of "The White Sister," now running there, but only for a week. Immediately after will be seen "The Newlyweds," a big girly show based on George McManus's clever cartoons, and after that the road season will close with a fine production of "Graustark."

"Pop" Fischer's fine musical stock organization, on March 10, will come into permanent possession of the Lyceum, opening in a big double bill, "The Neverhomes," and "The Songbirds." People for this company are due to arrive any day now, and will be put into rehearsal at once, advantage being taken of the dark week at the Lyceum to do some strenuous work.

Next week the Empress Theater will have another of its unusual bills, presenting a feature programme of seven new acts, undoubtedly the biggest offering of new and interesting vaudeville turns made in this city in a very long time.

Pre-eminent upon this programme is the interesting one-act playlet, "All Rivers Meet at Sea," with Harry Burkhardt. The presentation is made by the one-time well-known divine, and now equally well-known actor and producer, Edwards Davis, who was seen here personally, some time ago, in a remarkable Oscar Wilde sketch. Mr. Davis's extraordinarily beautiful sister, Rita Davis, is playing in "All Rivers Meet at Sea." It is a sketch of great humor, pathos and sincerity.

In this bill also will be included the renowned "Chasterfield of minstrelsy," Lew Hawkins, who is as prominent and genuine an artist in blackface as this country has ever produced.

The Malvern troupe of five acrobats, acclaimed the equal of any in the world, will uphold the physical end of this entertainment in a splendid manner.

Others upon the programme are the three lovely Dixon girls, in melodies and tuneful dances; the daring modern equilibrist, Paul Stephens, in unusual balancing exploits, and the original Bandy, in new songs and quaint dancing steps.

There is something about a newspaper, apparently, as there is about a theater, which attracts public attention and public curiosity.

Whatever that something is, it suffices—when added to by a strong dramatic story and a fine material equipment—to make the local public manifest an unusual interest in "The Fourth Estate," Joseph Medill Patterson's drama of the complex modern newspaper game which is now receiving such a vigorous presentation at the hands of the Belasco stock company.

The inner workings of the paper, the machinations of corrupt politicians, the hustle and bustle of the reportorial game, the abrupt crash of the connivers' plans, the startling denouement, the absolutely novel scene of the composing-room at the make-up hour, with the flying linotype-machines, the make-up tables, the shiftings of "forms," and all the paraphernalia and equipment of "going to press," are vividly shown in this skillfully staged production, which is attracting audiences of extraordinary proportions.

In preparation, John Drew's brilliant comedy hit, "Smith."

"The Dollar-Mark" is still proving that its come-back ability is not only sufficient to enable to arrive, but to arrive in rapid style and with a tremendously healthy punch. This big Broadhurst play, as vital and as American as anything Broadhurst ever wrote, is doing a business at the Burbank Theater such as a long-heralded and absolutely new production usually warrants.

"Mrs. Wiggs of the Cabbage Patch," to follow "The Dollar Mark" at the Sixth and Main-street house, is being vigorously rehearsed, and the number of quaint effects of scene and property, and the eccentric and highly entertaining character parts it contains, will give local theatergoers one of the most delightful surprises of the season.

The headline feature next week at the Adolphus Theater on Main street will be Ad Wolgast, the world's lightweight champion. He will show at every performance and will be assisted by Hobo Dougherty, his sparring partner. Wolgast will demonstrate some of his famous blows. The routine will consist of rope skipping shadow boxing, wrestling, bag punching, several rounds with Hobo Dougherty, and several other stunts.

Friedlander brothers, those laughmakers, will present an act that for a laugh producer lacks none of the best qualities of the best acts. The Clayton sisters, vocalists and instrumentalists, have a pleasing act. The Wallstein trio will present a roller skating act. Rentfrow and Jenson will offer "The Second Mr. Fiddle." The high-class work of this versatile duo is too well known to Angelenos to warrant any comment.

Bob Albright, the Male Melba, was one of the greatest hits of last season on the Pantages circuit, and so great was his success that he was booked for a return engagement before his tour was ended. Only an intervening contract prevented his immediate return over the entire circuit. Now he is promised for next week, and with him a quintette of other high-class vaudeville numbers that make up a programme of unusual merit.

The supporting acts are the Daivis family of seven acrobats; the Down East Four; Delterelli and Glassande, musical clowns; Karl Hewitt and Company in "Who Is Elaine;" Mabel Whitman and her pickaninnies, and new run motion pictures with special popular musical features by the Pantages orchestra.

Los Angeles State Normal School Girls Who Went to Jail.

...ed it of their own free will yesterday to make a study of prison conditions at first hand, and appeared greatly interested.

We Are Making Money

The very fact that we are making money—making money for over two thousand stockholders, when we are only ten months old—shows that good business heads are at the directing end of our business.

We are in the co-operative Real Estate and Home Building business. We are buying tracts right and are selling the lots and homes at profit-producing prices, so that we today do not know of a single, solitary dissatisfied stockholder in all our ranks.

It is practically impossible in a short advertisement like this to explain to you just how we make money in the Real Estate and Home Building business, but you know that the biggest sums of money that have been made in the past ten years in Los Angeles, have been made in the Real Estate and Building Business.

You Should Make Money On Your Savings

—and you shouldn't make just 2 or 3 or 4 or 5 or even 6 per cent, either. You should make good money—big money, but at the same time, keep all your money SAFE money.

By buying COMMONWEALTH HOME BUILDERS' Stock at 30c per share on easy terms of 10% down and 5% a month, you can invest ever so small an amount and try this proposition out. It will pay you well.

We Want to Help You Make Money

For Every Added Member Means Added Strength for Us

Call at our office and we will gladly give you full detailed information concerning this brilliant Home Building Success. Our interesting booklet on "Co-operation" is being distributed free.

Commonwealth Home Builders

212 Union Oil Building

Seventh and Spring Sts.

Home 10633. Main 5861.

Business: Markets, Finance and Trade.

SUMMARY.

FINANCIAL NEWS

[Furnished by Logan & Bryan, Members New York and Boston Stock Exchanges, Bradbury Bldg., Los Angeles.]

NEW YORK, Feb. 14.—Americans in London quiet and steady.

New chemical schedule tariff bill in caucus today to be approved and ordered introduced in House.

J. J. Hill concluding testimony before Stanley committee says competition still exists in steel business.

St. Louis Southwestern executes $500,000,000 mortgage to guaranty trust company to secure like amount of five per cent. bonds.

Governor Foss of Massachusetts says fundamental cause of textile strike was high cost of living.

Secretary of Treasury MacVeagh, in Michigan speech, says Roosevelt could not and would not run against President Taft.

Interboro Rapid Transit Company may accept revised subway plans today.

International Smelting and Refining Company declared the regular dividend of two per cent.

Stockholders of Central Leather Company form protective committee to investigate management.

Kings County Electric Light and Power Company declared regular quarterly dividend of two per cent.

United States Steel Corporation operating about ninety per cent. of capacity.

Twelve industrials advanced .40 per cent. Twenty active rails advanced .35 per cent.

Considerable disappointment was in evidence, both here and abroad as a result of fact that the King in his speech to Parliament did not make reference to visit of Viscount Haldane to Berlin, it being the general expectancy that some sort of announcement would be made which would indicate that cordial relations between Germany and England had been established. London and the continent, however, were not factors in the trading during the day's session, and operations for the most part were of a professional nature. The buying of the Eries was quite good and in addition the Harriman lines for the time displayed an upward tendency, but in the last hour the list receded on reports to effect that the Steel Corporation would hold a meeting with a view of formulating plans which would result in a higher grade of rails being produced without a change in the present selling price. The talk was that the improvement in quality would have the influence of increasing the cost of production about $2.00 a ton, which in effect would be tantamount to a reduction of that amount in the selling price of rails. There was also in circulation talk to the effect that a prominent statesman, whose political influence is reckoned as being quite powerful, would outline his attitude in connection with various matters now occupying the public mind within a few days and too, the Washington advices relative to the inquiry into the so-called money trust were indicative of early activity on the part of various committees. Shorts have covered rather freely and there are not as yet any indications of a material increase in the investment demand or of a pronounced desire on the part of substantial interests to promote a sustained advance in quoted values at this period for which reason it is not improbable that the backing and filling of professional element will dominate the action of the market for quite a while, and until the conditions surrounding the market alter materially the selling side perhaps will be selected as offering the least resistance.

FINANCIAL.

OFFICE OF THE TIMES.
Los Angeles, Feb. 14, 1912.

BANK CLEARINGS. Bank clearings yesterday were $6,043,375.90. For the corresponding day of 1911, $4,609,293.68; for the same day of 1910, $3,589,515.95.

Monday	Holiday
Tuesday	$5,780,322.61
Wednesday	6,043,375.90
Total	$9,752,767.91
Same time, 1911	8,189,424.69
Same time, 1910	6,867,297.67

Quotations furnished by the Los Angeles Stock Exchange.

OIL STOCKS.

Producers—	Bid.	Asked.
Amalgamated Oil	$ 60.00	....
American Crude Oil Co.	.62	....
American Pet. Co. com.	39.50	40.00
Associated Oil	43.62½	44.12½
Bear Creek Oil & M. Co.	....	.65
Brookshire Oil	.35½	....
Calif. Midway Oil Co.	.13	.13½
Central	1.90	....
Columbia	1.00	1.05
Consol. Midway Oil Co.	.02½	.02¾
Continental Oil	.25	.30
Enos Oil Co.	.65	....
Euclid Oil Co.	....	.34½
Fullerton Oil	2.25	4.00
Globe	.07	.07
Jade Oil Co.	.17½	.20
Maricopa Queen Oil Co.	.16	....
Mascot Oil Co.	....	.95
Mexican Pet. Ltd. pfd.	53.00	57.00
Mexican Pet. Ltd. com.	53.75	54.00
New Pennsyl. Pet. Co.	.40	.55
Olinda Land Co. (Oil)	.97	.99½
Palmer Oil Co.	.71½	.74
Pinal Oil Co.	....	7.00
Rice Ranch Oil Co.	1.25	....
Section Six Oil Co.	.02½	....
Trabuco Oil Co.	76.00	80.00
Union	98.75	98.87½
Union Provident Co.	98.37½	98.50
United Petroleum	....	100.00
United Oil Co.	.03¼	.03½
Western Union	117.50	125.50
White Star Oil Co.	.19	.25
Non-producers—		
Nevada-Midway Oil Co.	.12	....
Oleum Development Co.	.03	.03¼

BANK STOCKS.

	Bid.	Asked.
All Night & Day Bank	$125.00	150.00
American Savings Bank	190.00	250.00
Bank of So. California	....	90.00
Cal. Savings Bank	125.00	....
Central Nat'l Bank	225.00	....
Citizens' National	232.50	250.00
Commercial National	147.00	....
Farmers' & Mer. Nat'l	300.00	....
Federal Bank of L. A.	125.00	....
First National	450.00	....
German-American Savings	360.00	....
Globe Savings Bank	120.00	....
Home Sav. Bank of L. A.	138.00	....
L. A. Hibernian Sav. Bank	105.00	....
Merchants' Bank & Tr. Co.	....	150.00
Merchants' National	300.00	....
National Bank of Cal.	385.00	....
National Bank of Com.	109.00	....
Security Savings Bank	285.00	440.00
The Southern Trust Co.	200.00	225.00
U. S. National Bank	150.00	175.00

BONDS.

(With Accrued Interest.)

	Bid.	Asked.
American Petroleum Co.	90½	92½
Associated Oil Co.	100½	....
Cal. Pac. Ry.	90½	101
Corona City Water Co.	98	....
Cucamonga Water Co.	98	102
Edison Elec. Co., 1st R.	100½	102
Edison Elec. Co., Ord issue	....	103
Home Telephone Co.	87	88
Home Tel. Co., 1st Refg.	79½	80½
L. A. Gas & Elec. Co.	100	....
L. A. Pac., 1st Con. Mtge.	103¾	104
L. A. Pac. Ry. 1st Refg.	101	....
L. A. & Pasadena El. Ry.	....	100½
L. A. Public Market	103½	....
L. A. Railway Co.	100	100½
L. A. & Redondo Ry. Co.	100	....
L. A. Traction Co., 4s	....	102
L. A. Traction Co., 5s	....	102½
Mexican Nat'l Gas Co.	55	....
Mission Trans. & R. Co.	97½	99
Pac. Elec. Ry. Co.	104½	....
Pac. Light & Power Co.	97	97½
Pac. Light & Power Gtd.	99¼	100½
Pomona & Ont. L. & P. Co.	95	....
Pomona Con. Water Co.	250	....
Riverside H. T. & T. Co.	25	50
S. Monica Bay H. T. Co.	....	60
S. Monica H. T. & T. Co.	....	64
S. D. H. T. & T. 1st Mtge.	60	....
San Diego Home Tel. Co.	....	65
Tamesecal Water Co.	....	100
Union Transportation Co.	93	94
U. S. L. D. T. & T. Co.	....	70
Whittier H. T. & T. Co.	50	90

INDUSTRIAL AND PUBLIC UTILITIES.

	Bid.	Asked.
Cal. Portland Cement Co.	$100.00	....
Edison Electric pfd.	75.00	....
Edison Electric com.	69.00	71.00
Emergency Hospital	23.00	24.00
Hawaiian Coan. & Sug.	42.00	....
Home Telephone pfd.	30.87½	31.12½
Home Telephone com.	....	7.50
Hutchinson S. P. Co.	22.00	....
L. A. Athletic Club	7.75	8.25
L. A. Investment Co.	3.61	....
Mexican Nat'l Gas pfd.	15.00	25.00
Mexican Nat'l Gas com.	10.00	....
Occidental Life Ins. Co.	125.00	170.00
Pasuhau S. P. Co.	27.50	....
Pac. Mut. Life Ins. Co.	385.00	....

DAILY EASTERN CITRUS MARKET QUOTATIONS.

[BY DIRECT WIRE TO THE TIMES.]

NEW YORK, Feb. 14.—[Exclusive Dispatch.] Sixteen cars navels, one Homosassas, one Jaffa and one car lemons sold. Market steady on fancy navels, choice grades easier. Strong on lemons. Weather cloudy.

NAVELS.

	Avge.
Half Moon, Red. G. O. Assn.	$2.45
Golden Fruit	2.30
Blue Bar	2.00
Red Bar	1.90
Blue Bar	2.00
Red Bar	1.75
Sorrento, I.M.P.	1.95
Sorrento	1.70
Cal. Beauty	1.50
Euclid, Growers' Ft. Co.	3.00
Uplanders, Growers' Ft. Co.	2.45
Plain	1.80
Covina Beauties	2.30
Sweet Pea	2.25
Orchard, I.M.P., National G. Co.	2.45
Orchard, sd, I.M.P., National O. Co.	2.30
Overland	2.25
Overland, sd,	1.85
Hermes	2.50
Beach, E. Peyton Co.	2.05
Hermes	2.25
Beach, sd	2.05
Gold Buckle, R. H., E. High.	2.75
Lochinvar, R. H., E. High.	2.50
Wisteria, S. A. Ex.	2.30
Paul Neyron, S. A. Ex.	2.65
Red C. Covina Ex.	2.10
Leader, I.M.P., Q. C. Ex.	1.85
Linwood, I.M.P., Q. C. Ex.	1.45
Leader, Q. C. Corona	1.80
Linwood, Q. C. Corona	1.70
Pomona	1.70

HOMOSASSAS.

Vista De Robles, Stewart Ft. Co.	$1.15

JAFFAS.

Vista De Robles, Stewart Ft. Co.	$1.40

LEMONS.

Pet	$4.45

Los Angeles Market.

LOS ANGELES, Feb. 14.—Offerings consisted of 18 cars navels and two cars lemons, of which seven cars navels were sold.

	Avge.
Naralimo, or, from Corona, Feb. 13.	$1.85
Circus, ch, from Corona, Feb. 13.	1.60
Aquila, fy, or, from Glendora, Feb. 12.	1.67½
Blue Moon, sd, from Glendora, Feb. 12.	1.42½
Aquila, fy, or, from Glendora, Feb. 13.	1.72½
Blue Moon, sd, from Glendora, Feb. 13.	1.47½
Naralimo, or, from Lamanda Park	1.65
Crack Shot, sd, from Lamanda Park	1.80
Greek Banner, fy, from Riverside, Feb. 12	1.95
Native, or, from Riverside, Feb. 12.	1.60
Sylvan, fy, or, from Orange	1.77½
Silver Star, ch, from Orange	1.62½
Date Palm, ch, Casa Blanca	.70

Pittsburgh Market.

PITTSBURGH, Feb. 14.—[Exclusive Dispatch.] Seven cars sold. Market steady on both oranges and lemons. Weather cold.

NAVELS.

	Avge.
Golden Rule, Riv. Ex., Riv.	$2.20
Square, Riv. Ex., Riv.	1.80
Clavilan, Riv. Ex., Riv.	1.85
Iota, R. H., Riverside	1.85
Violet, D. M. Monrovia	1.80
Red Shield, A.C.G., Azusa	1.75
Reliable, Riv. Ex., Riv.	1.75
Golden, Riv. Ex., Riv.	1.85
Crystal, Riv. Ex., Riv.	1.60
Milano, Riv. Ex., Riv.	1.65
Iris, D. M. Monrovia	2.10
Jasmine, D. M. Monrovia	2.10
Green Crown, A.C.G., Azusa	1.80

LEMONS.

Quail, O. K. Ex.	$3.30
Blue Jay, O. K. Ex.	4.50
Plain, O. K. Ex.	4.75
Coyote, O. K. Ex.	5.15
Eagle, O. K. Ex.	5.20

Cleveland Market.

CLEVELAND, Feb. 14. — [Exclusive Dispatch.] Two cars navels, one mixed car sold. Market is declining. Weather moderating.

NAVELS.

Circle, Q. C., Corona	$2.20
First Am., fy, or, Randolph	1.35
Gold Buckle, R. H., E. High.	2.75

LEMONS.

Gold Buckle, R. H., E. High.	$4.20
Belt, R. H., E. High.	3.65

Boston Market.

BOSTON, Feb. 14. — [Exclusive Dispatch.] Nine cars sold. Clear and cold. Market easier.

NAVELS.

Quality, S. T., Nordhoff	$2.50
Laurel, Q. C., Corona	2.05
Stag, A. C. G., Azusa	2.00
Alta Cresta, A. H., Pach.	2.35
Hobo, A. H., Pach.	2.35
Glendora Hgts., xf, A. C. G., G. H.	2.40
Gold Buckle, R. H. E. High.	2.45
S. O. C.	2.05
Monogram	1.75
Campfire, S. T., Nordhoff	2.05
Princess, Q. C., Corona	2.05
Pointer, A. C. G., Azusa	2.20
Robusta, A. H., Pach.	2.35
Glendora Hgts., xf, A. C. G., G. H.	2.00
Evolution, A. C. G., G. H.	2.25
Columbia, National O. Co.	2.25
Redlands Hgts.	1.90

JAFFAS.

Vista De Robles	$1.30

TANGERINES—HALVES.

Robusta	$1.60
Oonshuns-Robusta	1.15

St. Louis Market.

ST. LOUIS, Feb. 14. — [Exclusive Dispatch.] Cold, cloudy. Market firm on good stock navels and lemons. Five cars sold.

Chusta, A. C. G., C. Oak	$1.70
Hesperides, A. C. G., C. Oak	1.50
Lochinvar, R. H., E. High.	2.45
Date Palm, Pac. P. Co.	1.90
Red Riding Hood, A. C. G., C. Oak	1.85
Rola, S. B., Rialto	1.70
Belt, R. H., E. High.	2.20

LEMONS.

Justrite, Q. C., Corona	$3.90
La Corona, Q. C., Corona	4.30
Royal, Q. C., Corona	4.00
Minerva, Q. C., Corona	3.70
Queen Bee, Q. C., Corona	4.70
O. I. C., Q. C., Corona	3.90

Cincinnati Market.

CINCINNATI, Feb. 14. — [Exclusive Dispatch.] Cold. Market declining on navels and lemons. Market also declining on Floridas. Two cars navels, one car lemons and three Floridas sold. Floridas sold $1.45 to $2.70.

NAVELS.

Whittier, S. T., Whittier	$1.85
Woodland, Pac. P. Co.	1.85
Pico, S. T., Whittier	1.70
Silver Star, Pac. P. Co.	1.50

LEMONS.

Rooster, S. T., McPherson	$3.70
Searchlight, S. S., McP.	3.25

Philadelphia Markets.

PHILADELPHIA, Feb. 13. — [Exclusive Dispatch.] Seven cars navels, one mixed car sold. Also twenty-four cars Floridas. Oranges sold $1.30 to $5.15; average, $2.65. Grapefruit, $3.15 to $5.80; average, $3.65. Market is declining.

NAVELS.

Overland	$2.65
Santa Anita	2.05
Eagle Head, I. L., Lyon Sons	2.10
Date Palm, Pacific P. Co.	1.40
Schoolboy, A. H., Riv.	2.05
Golden Pheasant, Ind. F.	2.10
Arcadia	1.80
Victory	1.50
Pointer, A. C. G., Azusa	2.05
Dandy, A. H., Riv.	1.75

LEMONS.

Moose	$5.05
Red Ensign	5.00

Citrus Fruit Shipments.

	Or.	Lem.	Tl.
Tuesday, February 13	153	17	170

Pac. Con. Stone Co.	....	....	.25	....
Pasadena Home T. & T. Co.	15.00	....	....	17.00
S. Diego Home T. & T. Co.	....	....	....	....
S. Monica B. H. T. pfd.	....	5.00	....	....
Sun Drug Co.	....	.98	....	1.12
Title G. & Tr. Co. pfd.	175.00	....	....	....
Title I. & Tr. Co. pfd.	176.00	....	....	....
Title Ins. & Tr. Co. com.	175.00	....	....	....
Title I. & Tr. Co., Ser. C.	176.00	....	....	....
U. S. L. D. T. & T. Co. pfd.	25.00	....	27.00	....
Union Trust Co.	....	....	86.00	....
Whittier Home T. & T. Co.	....	....	....	....

SALES—Morning session: 1000 Cons. Midway at 2¾; 2000 do. at 2⅞; 1000 do. at 2¾; 1000 do. at 2¾; 2000 do. at 2⅞; 1000 do. at 2¾; 1000 do. at 2⅞; 1000 do. at 2¾; 2000 do. at 2⅞; 1000 do. at 54; 40 do. at 54; 20 do. at 54; 10 do. at 54; 20 do. at 54; 10 do. at 54; 50 do. at 54; 1000 Rice Ranch Oil Co. at 1.24; 500 do. at 1.23½; 1000 United Oil at 41; 1000 do. at 41; 1000 do. at 41¼; 1000 do. at 41⅛; 10 Central Nat. at 225; 10 Union Prov. Co. at 98.35; 20 do. at 98.50; 10 do. at 98.62½; 10 do. at 98.50; 10 Union at 98.62½; 20 do. at 98.75; 30 do. at 98.75; 20 do. 98.75.

SALES—Afternoon session: 10 Union at 98; 10 do. at 98.37½; 20 do. at 98.37½; 20 do. at 98.37½; 20 do. at 98.75; 10 do. at 98.75; Mex. P. Ltd. com. at 54; 100 Palmer at 73½; 100 do. at 73¼; 800 do. at 73; 100 do. at 73½; 20 Home Tel. pfd. at 31; 1000 Cal. Midway at 13. Off Board: Asso. Oil (bonds) at 100⅜.

MINING STOCKS.

CALIFORNIA.

Miscellaneous—	Bid	Asked.
Cal. Hills M. Co.	.02¾	.03
Consolidated Mines Co.	.03¼	.04¼

NEVADA.

Miscellaneous—	Bid	Asked.
Johnnie M. & M. Co.	.04¾	.05

(Searchlight District.)

Searchlight Parallel	*9.30	.01¾

*—Per 1000 shares.

SALES—Morning session: 1000 Johnnie M. & M. at 4¾; 2000 do. at 4¾; 8000 Con. Mines at 4; 1000 do. at 4; 2000 do. at 4.

SALES—Afternoon session: 1000 Johnnie M. & M. at 4¾; 1000 Calif. Hills at 2½; 5000 do. at 2¾; 5000 do. at 2¾; 5000 do. at 2¾.

LOCAL PRODUCE MARKET.

Early strawberries in yesterday were of good quality. The berries came from local growers. Indications are that there will be increased receipts daily. Considerable stock was shipped to outside points. They brought 12 cents a box for the best.

There was another advance in fancy seedless grapefruit. A carload arrived yesterday and found the market nearly bare of first-class offerings. Sales were made up to $4.50 per box. Oranges of good quality were also firmer, but quotably unchanged. Tangerines were more abundant and very few half orange boxes sold above $1.40.

The apple market showed no change. Dealers state that the supply of storage stock is steadily dwindling. Occasional arrivals from Colorado of No. 2 apples of various sorts find a ready market for cooking purposes. Choice Spitzenbergs were rather scarce and some handlers demanded slight premiums on the best stock.

Dried fruits continued unchanged with small stocks reported for this season of the year. Prunes of large size were scarce.

In the green vegetable market celery continued to be one of the firm features of trading in this market. Fancy large crates sold at $3 and the market was scantily supplied. The heavy demand from eastern points is the reason assigned for the high prices ruling on the local market. Green peas were rather weak owing to the poor quality of most of the stock.

The egg market recovered ½ cent yesterday. Candled selects sold at 28 cents and case counts at 24 cents per dozen. The market was steady under the revised quotations. Pullet eggs were unchanged. The San Francisco market was reported firm at 21½ cents. Receipts were 689 cases.

Butter quotations were firm and unchanged at former prices. There was a good outlet for fine creamery stock. Receipts were 15,636 pounds.

All varieties of cheese were firm. There was a good call for Northern Fresh and Eastern Daisy at quoted prices. No large sales were reported. Receipts were 1728 pounds.

Highland potatoes continued firm and active and small consignments of spuds from Oregon came in slowly. Lompoc and Salinas were good sellers at quoted figures. Arrivals were 1253 sacks.

Onion receipts were liberal, totaling 600 sacks. The market continued firm. Yellow Danvers were good sellers at $3 per hundredweight.

Bean arrivals were 712 sacks. Lady Washingtons and pinks made up the bulk of the receipts. The market was firm.

The sweet potato market showed an advance of 25 cents per hundredweight under a bare market. Receipts were 24 sacks.

Prices Current.

EGGS—Fresh local ranch, candled, selected, 28; local ranch, case count, 24; pullets, 22.

BUTTER — Price to trade, 2½c above quotations. Creamery extras, 31½ per lb.; creamery firsts, 30; ladle, 25 per lb.; country, 23.

CHEESE — Northern fresh, 18½; eastern daisies, 20; eastern twin, 20; Longhorns, 20@22; singles, 20; cheddars, 19; Oregon daisy, 19½@20; Dom. Swiss block, 20; wheel, 20; imported, 33; Limburger, 19; cream brick, 20; Edam, 8.50; Sierra, 1.10 per box; Neufchatel, 1.60 per box; Canada, per box; Roquefort, 53; German Breakfast, 1.10.

BEANS — Pink, No. 1, 2.75; Lady Washington, No. 1, 4.75; small white, No. 1, 4.75; limas, No. 1, 6.50; black eyes, 4.50@5.00; lentils, 3.00; Garvanzas, 4.50; Mexican Reds, 4.50@5.00.

DRIED FRUITS—Apples, evaporated, 11@11½; Citron, fancy, 16; orange and lemon peel, 14@16; currants, imp. fancy, bulk, recleaned, 10; fancy, 1-lb. pkgs., 11@11½; dates, packages, imported, Fards, fancy, 6c, 5; Fards, fancy 5-lbs. 11@12½; Golden, 60s, 7½@8; packages, 9½@11. Figs, black and white, 25s, 1.30@1.75; Figs, white, 6 oz. packages, 50s, 1.70@1.75; 12 oz., 12s, 90; 16 oz., 10s, 95; 16-oz. cartons, 12s, 1.00; imported, 15@17. Peaches, 11@12½. Prunes, 30-40, 14; 40-50, 12; 50-60, 10; 60-70, 10; 70-80, 9@10; 80-90, 8@9; 90-100, 7½@8; (when packed in 50-lb. boxes, 1½c extra.) Apricots, 16@17. Pears, 12@13. Plums, 10.

RAISINS — Sultanas, bleached, 10@11; unbleached, 7@7½; seeded, 9 for 16-oz. pkgs., 9 for 12-oz. pkgs. London Layers, 2-crown, 1.50; 3-crown, 1.75; 4-crown, 2.00; 5-crown, 2.25; 6-crown, 2.50; loose Muscatels, 2-crown, 6; 3-crown, 6½; 4-crown, 7; Loose Calif. Midway at 13. Off Board: Asso. Oil (bonds) at 100⅜.

NUTS—New almonds, fancy, 1X1A, 18½@22; Brazil, 20; filberts, large, new crop, 15; pecans, large, 18; pine nuts, 16; peanuts, California raw, 5½@5½; eastern, 7@7½; Japan, 6@6½; Rice corn, 6.25@6.50; cocoanuts, 90 per doz.; popcorn, local, 1.75@5.00; eastern, 3.50; Manchurian, 12½; walnuts, No. 1 Ass'n., 14; Italian chestnuts, 9@11; budded walnuts, 19; unbleached walnuts, 12½@13.

HONEY—Comb, fancy, water white, 1-lb. frames, 18@19; light amber, 13@14; white, 14@15; extracted, light amber, 7½; water white, 9½; white, 8; beeswax, 30 per lb.

CITRUS FRUITS — Navels, 1.50@2.50; lemons, 2.75@3.50; unpacked stock, 1.75@2.00; seedling grapefruit, 2.50; seedless grapefruit, 4.00@4.50; limes, 1.25 per 100.

FRESH FRUITS—Apples, Bellefleurs, 4-tier, 1.25@1.40; 4½-tier, 1.50@1.65; Jonathans, 4-tier, 2.25@2.35; Spitzenbergens, 4-tier, 2.00@3.00; 4½-tier, 1.10; Greenings, 1.85; Rome Beauty, 2.50; Pearmains, 4-tier, 1.25; Colorado Ganoes, 2.00; Smith Ciders, 1.85; Missouri Pippins, 4-tier, 2.00@2.25. W. W. Pearmains, 4-tier, 1.50; Colorado Winesaps, 2.75; Ben Davis, 4-tier, 1.50@1.65; N. Y. Pippins, 4-tier, 1.75; Ben Caps, 1.50; bananas, 2¼ lb.; pineapples, 8@9; pears, Bartletts, 7 cents per lb.; alligator pears, 4.00@5.00 doz.; tangerines, 1.40 a box; imported grapes, 1.50 per bbl.

BERRIES—Strawberries, 15@17 per basket; cranberries, Howe, 11.50@12.00; Jersey cranberries, 9.50@10.00.

ONIONS AND CHILI—Strings, 12@14; loose, 2½; Mexican black, 2½; Chili Tepins, 4.00; Japan, 13; green chili, 30@35. Onions—Yellow Danvers, northern, 2.60; Australian Brown, northern, 2.60; White Way onions, 3.50; Nevada, 3.00; Oregon, 3.00; garlic, 7@8.

POTATOES—Sweet, yellow, 2.50@2.75 a cwt.; Highlands, 1.75@2.05; Salinas, 2.25@2.50; Lompocs, 2.25@2.50; Oregon, Early Rose, 2.25@2.35.

GREEN VEGETABLES—Beets, 1.50 a sack, carrots, 1.00@1.10 a sack; parsley, 25@30 per doz.; turnips, 1.25 a sack; peas, 8@10; beans, wax, 9 per lb.; green beans, 9; watercress, 35@40 per doz.; spinach, 2½; cabbage, 1.00@1.25 per sack; red cabbage, 3.00@3.50 a crate; green onions, 20 per doz.; leeks, 20 per doz.; lettuce, common, 1.00@1.25 per crate; parsnips, 1½@3 per lb.; celery, new, 4.75@5.00 per crate; tomatoes, 1.25@1.50 per lug box; hothouse mushrooms, 50@1.00 per lb.; artichokes, northern, 1.10@1.25 per doz.; red chili peppers, 15@16 per lb., celery root, 5 per lb.; rhubarb, winter crimson, 1.25@1.50; summer squash, local, 1.00 box; cucumbers, 1.00@2.00; bell peppers, 20; eggplant, 30; cauliflower, 1.50@1.75 a crate; horseradish, 12½; Brussels sprouts, 10; Mexican tomatoes, 1.75 a lug box; new asparagus, 50@75.

POULTRY—Dealers buy from the producer, live weight. Old roosters, 8; stags, 8; hens, 12@16; squab pigeons, 1.75 per doz.; fryers, 20; broilers, 25; roasters, 16; turkeys, 16@18; ducks, 17; geese, 14. Wholesaler sells to retailer, live weight: Hens, 15@19; fryers, 23; broilers, 28; squabs, 2.00; old roosters, 11; turkeys, 19@21; geese, 12; ducks, 20; roasters, 19; stags, 11. Dressed weight averages from 3c to 5c higher than live weight.

BACON — Winchester, 8-10 lb. bacon, 18½; Winchester, 6-8 lb. bacon, 19½; Empire, 19½; Premium, 25; Atlas bacon, 17; Sunlight bacon, 19½; Rex breakfast bacon, 8-10 avg., 18½; Rex breakfast bacon, 12 avg., 18½; Rex bacon, 6-9 avg., 19½; Colonial, 10-12, 17½; 12-14, 17½; Hauser's Pride bacon, 6-8 avg., 22; Angelus bacon, 6-8 avg., 19; Angelus bacon, 8-10 avg., 19; Angelus bacon, 10-12 avg., 16; Star bacon, 6-8 avg., 24½; Shield bacon, 6-8 avg., 18½; 8-10, 18½; 10-12, 17½; Colonial bacon, 8-10 avg., 17½; 10-12 avg., 16½; 12-14 avg., 16½. Bacon strips, 15½; bacon backs, 16½; smoked beef tongues, 26; dried beef insides, 24½; dried beef knuckles, 22½; boiled beef tongues, 31; boiled and smoked beef tongues, 32.

DRY SALTED MEATS—Dry salt bellies, 12-14 avg., 14; dry salt bellies, 14-20 avg., 13½; dry salt fat backs, 14-20, 12½; loin backs, 13; short clear, square cut, 12½.

Meals—Per 100 lbs.	4-lb. S'ks.	10-lb. S'ks.	25-lb. S'ks.	50-lb. S'ks.
Capitol flour	....	3.40	....	....
Graham flour	3.20	3.10	3.05	3.00
Buckwheat flour	4.75	4.55	4.50	4.45
Buckwheat flour, pure	5.50	5.00	4.95	4.90
Rye flour or meal	3.90	3.70	3.65	3.60
Cornmeal, W. & P.	3.20	3.00	2.95	2.90
Oatmeal, Steel Cut	5.70	5.50	5.45	5.40
Oatmeal, ground	5.70	5.50	5.45	5.40
Hominy, large or small	4.40	4.20	4.15	4.10
Cracked wheat	3.90	3.70	3.65	3.60
Entire wheat flour	3.40	3.20	3.15	3.10
Pearl barley	6.90	6.50	6.45	6.40
Split peas, yellow	6.70	6.50	6.45	6.40
Split peas, green	8.20	8.00	7.95	7.90
Farina	3.90	3.70	3.65	3.60
Nutrina Germ	4.40	4.20	4.15	4.10

GRAIN AND MEALS—Per 100 lbs. Alfalfa meals, 1.25; bone granulated, 2.00; bone meal, 2.00; blood meal, 3.25 XXXX beef scraps, 3.10; barley, rolled, 2.15; charcoal, 4.10; XXXX chick feed, 2.90; do., bale of 50 five-pound bags, 2.30; do., bale of 10-lb. bags, 3.10; corn, eastern, mixed, 1.70; corn, eastern white, 2.00; corn, small yellow, 2.00; feed meals, 2.10; Kaffir corn, 1.80; Egyptian corn, 1.90; Yellow Dent, 2.00; corn, cracked, 2.05; XXXX Dry Mash (a superior egg food,) per 96-lb. sack, 2.00; grit, granite, 60; millet, 3.75; oilcake meal, 1.65; red feed oats, 2.10; white feed oats, 2.00; rolled oats, 2.50; California clam shell, 50; do., white clam, 60; do., hard eastern oyster, 1.15; XXXX Special Dry Scratch Feed, 1.50; bran, 1.55; shorts, 1.80; No. 1 wheat, 1.85; wheat, 100-lb. sack, 1.90; wheat, cracked, 100-lb. sacks, 2.00; middlings, 1.80; Milo maize, 1.20.

HAY—(Baled.) Following are jobbing prices for hay. Producers receive 1.00 to 2.00 less than these prices:

Choice tame oat hay	$25.00	$28.00
No. 1 oat hay	23.00	26.00
Choice barley hay	23.00	25.00
No. 1 barley hay	21.00	22.00
No. 1 wheat hay	22.00	23.00
Choice alfalfa hay	22.00	23.00
No. 1 alfalfa hay	20.00	21.00
Straw	11.00	....

SUGAR—Prices are based on sacks. Subtract 10c; ¼ bbls., 25c; and boxes, 50c per 100 lbs. All prices are net cash, less 2c cwt., 10 days. Beet gran., 5.80; Standard case, 6.10; Standard berry, 6.1); Cube or crushed or fine crushed, 6.00; Candy gran., 6.35; powdered, 6.35; Confectioners' A, 6.20; Magnolia A, 6.05; Extra C or B, 5.75; Golden C, 5.65; D, 5.55; Bowles 6x powdered, 30-lb. boxes, 6.00; Bowles 6x powdered, ¼-bbls., 7.15; Bowles 6x powdered, bbls., 7.00; Bowles Bros. Bar, bbls., 7.00.

FLOUR—Per bbl., Capitol, made of No. 1 hard and California wheat blended, 5.80; Aurora, 5.00; Mikado, 4.40; Trophy, 4.40; No. 1 hard bakers' made of hard wheat only, 3.40; Capitol Bakers' Extra Hard and Cal. Wheat blended, 5.60; Our Giant (bakers'), 5.30; Eclipse, 5.00; LAIX Standard blended, 5.80; Purity blended, 5.00; Our Pride blended, 4.60; Morning Glory, 4.20. (Prices in ½ sacks, 20c per bbl. higher.) Globe, 6.40; A1, 5.60; Silver Star, 4.80; XXX, 4.00; Sperry, 5.80; Drifted Snow, 5.30; Port Costa, 5.80; Golden Monarch, 5.00; La Pina, 5.00; Blue Bird, 4.30; Semolino, 4.60, Golden Rod, 6.40; Sperry's Ko., 4.50; Big Loaf, 5.80; Angelus Bakers', 5.50; Bell Brand, 5.30; Bakers' pastry, 4.80.

Pigs feet, kits	1.25
Pigs feet, halves	2.25
Pigs feet, quarters	2.75
Pigs feet, barrels	12.50
Honey comb tripe, kits	1.15
Honey comb tripe, halves	4.50
Honey comb tripe, quarters	8.00
Pig pork, quarters	7.50
Pig pork, halves	14.50
Pig pork, barrels	27.50
Lambs' tongue, kits	2.50
Lambs tongue, quarters	8.25
Corned beef, plate	11.50 bbl., 6.00 ½ bbl.
Corned beef, rump	16.00 bbl., 8.50 ½ bbl.
Corned beef, brisket	14.50 bbl., 7.50 ½ bbl.

LARD—Tierces, Diamond C lard, 14; Red pure lard, 13; Red Star lard, 11½; Angelus lard, 11; Silver Leaf, 13; Premium lard, 14; Armour's Simon Pure lard, 14; Flor-met, 12¾; Shield, 11½; White Label, 10½; White Ribbon Comp., 8¾; Suetene, 11½; Diamond C shortening, 13½; Violet lard compound, 9; Jewel brand compound, 8¾; Cottosuet, yellow, 8¾; Cottosuet, white, 10; Armour's Vegetolene, 8½; Pennant Compound, 7½. (The above quotations are for tierces, add ⅛c for tubs or 5-gallon cans; ¼c for large pails,

Business: Shipping, Mines and Stocks.

Oil Stocks

...Stocks are on the eve of a b... NOW while stocks are low. S... OF IT.

...letter is out today. ...or a copy.

...ward. We have been advising ... since it was quoted at 6 cents ... to 25 cents within the next three ...

...OW ...circular letter on this stock wh...

...ntains information of value to ev...

...Midway Alliance Oil Stock, be sure ...et Letter.

...ur weekly Market Letter out toda... ...arding this, or any other Califor... our regular weekly Market Let...

...tely 150,000 barrels of oil in storag... ...an it is worth—the price will soo...

...ntains quotations on all Oil Stock... ...co and Los Angeles Exchanges. ...lso quote prices on the more act...

...Letter to tell you the differe... ...d an investment stock. ...out of good California Oil Stocks ... ...an—we are in the brokerage busine... ...he purchase or sale of any Oil Stock ...

...or agents—nor are we affiliated ...

...ffice or by mail. ...ttention. ...very of all stock—Daily Cash Sa... ...best possible service to all invest... Stocks, which is our exclusive ...

SON COMPANY

...ellman Building ...CALIFORNIA.

Y OF CALIFORNI

...VED TO ...23-24 Union Oil Building. ...ent. to 7 per cent. Legal for Sa...

HOUSE BANKS

OFFICERS.

...ZOMBRO, Pres. ...GIST, Cashier — Capital ..... Surplus and Profits .....

...FISHBURN, Pres. ...McKee, Cashier — Capital ..... Surplus and Profits .....

...WATKINS, Pres. ...PETTIGREW, ...ashier — Capital ..... Surplus and Profits .....

...HELLMAN, Pres. ...ROSSETTI, Cash'r — Capital ..... Surplus and Profits .....

...ELLIOTT, Pres. ...S. HAMMOND, ...ashier — Capital ..... Surplus and Profits .....

...HOLLIDAY, Pres. ...RAMBOZ, Cashier — Capital ..... Surplus .....

S BANKS.

TY TRUST

...Oldest and Largest ... Trust Company ... in the West

S BANK

37,000,000.00

...n Deposits ...ecial and Ordinary Savings Accounts

...STORAGE DEPARTMENT ...Equipped in the West

...EPARTMENT ...or or Guardian of Estates a Specialty ...rist Agency. Free Information Bure...

...Spring and Main ...Building, Spring and First Sts. ...Convenience of the Public in that ...

...NK FOR THE ...AMERICAS

...G AND SECOND STS. ...5 EXEMPT FROM STATE ...EREST ON DEPOSITS

...LES TRUST ...NES BANK

...R—REMOVAL NOTICE

...n & Spring, formerly 509-5 Spring ... Union Oil Co. Securities a Spe... Main 2918.

...K AND TRUST CO ...09-11 S. BROADWAY

...AN SAVINGS BA... ...WITH THE ...SERVICE ...FOURTH STS.

THE WEATHER.

LOCAL OFFICE, U. S. WEATHER BUREAU, Los Angeles, Feb. 14.—[Reported by A. G. Mitchell, Local Forecaster.] At 5 o'clock yesterday morning registered 30.18; at 5 p. m., 30.08. Thermometer for the corresponding hours showed 59 deg. and 64 deg. Relative humidity, 5 a.m., 90 per cent.; 5 p.m., 55 per cent. Wind, 5 a.m., southeast, velocity 1 mile; 5 p.m., southeast, velocity 5 miles. Highest temperature, 66 deg.; lowest, 41 deg. Rainfall for season, 7.31 inches; last season, 11.57 inches. Barometer reduced to sea level.

	Max.	Min.	Mean.
Bakersfield	74	42	58
Fresno	72	34	53
Independence	60	20	30
Los Angeles	66	41	54
Pasadena	66	42	57
Pt. Loma	60	46	53
Redlands	68	32	50
Riverside	70	30	50
San Diego	66	48	57
San Luis Obispo	70	36	53
San Miguel	68	32	50
Santa Barbara	66	42	54
Santa Cruz	62	46	54
Santa Maria	68	36	52
Santa Monica	66	42	54
Tatoosh Island	54	46	50
Tonopah	66	34	50
Visalia	68	34	51

GENERAL CONDITIONS. Some cloudiness prevails over the South Pacific Slope this morning, while rain is falling in the North Pacific States due to a disturbance which moved from the British Northwest southeastward to Nevada. The storm central over the Gulf of Mexico for the last several days has moved slightly eastward. Light to moderately heavy rains and high winds continue in the Gulf States, and some rain is reported in the upper Mississippi and the Lake region. Elsewhere fair weather conditions prevail. The following heavy precipitation (in inches) is reported: New Orleans, 1.80; Montgomery, 1.40.

Generally fair weather is indicated for Los Angeles and vicinity during the next thirty-six hours, with clouds or fog tonight and Thursday.

FORECAST: Los Angeles and vicinity: Generally fair, with clouds or fog Thursday morning. Variable winds.

Arizona, Redlands, Riverside and San Bernardino: Generally fair, with clouds or fog Thursday morning.

Utah, south of the Tehachepi: Thursday, fair; warmer.

FRESNO (Irrig.) Feb. 14.—[Exclusive Dispatch from U. S. Reclamation Service.] Gauge reading Colorado River, 12.15 feet.

SAN FRANCISCO, Feb. 14.—Forecast: For San Francisco and vicinity: Fair Thursday, light southwest wind changing to northwest.

Cars, Sacramento and San Joaquin: Fair Thursday, light north wind.

California: Cloudy Thursday, with wind changing to southwest.

Oregon: Generally fair Thursday and Friday.

SHIPPING.

PORT SAN PEDRO, LOS ANGELES.

ARRIVED—WEDNESDAY, FEB. 14.

Steamer Roanoke, Capt. Jansen, from San Diego.

Steamer Wilmette, Capt. Rainier, from San Diego.

Steamer Norwood, Capt. Martin, from Gray's Harbor via San Francisco.

Steamer Argyll, Capt. Rees, three days from Eureka.

Steamer Fort Bragg, Capt. Elefson, from Fort Bragg, via San Francisco and Redondo.

Steamer Argyll, Capt. Dickson, from San Luis and Port San Luis.

Steamer Santa Rosa, Capt. Bentzen, three days from Pt. Sur.

SAILED—WEDNESDAY, FEB. 14.

Steamer Prentiss, Capt. Thomas, for San Diego.

Steamer Bonita, Capts. Jessen, for Portland via San Francisco.

Steamer Daisy Thomas, Capt. Johnson, for Eureka.

Steamer Lakme, Capt. Malmgren, for Eureka, via San Francisco.

Steamer Roanoke, Capt. Rahder, for Seattle, via San Francisco.

Steamer Bonita, Capt. Lofstrom, for Crescent City, via San Francisco.

Steamer Argyll, Capt. Dickson, for Port San Luis and San Francisco.

IN PORT.

Fort Bragg, S. P. slip.
Norwood, S. P. L. Co. wharf.
Redondo, Pac. L. Co. wharf.
San Pedro, S. P. slip.
Santa Barbara, S. P. wharf.
Santa Cruz City, Consol. L. Co. wharf.
Santa Catalina, E. K. Wood wharf.
Santa Monica, S. P. wharf.
Santa Rosa, E. K. Wood wharf.
Wilmington, E. K. Wood wharf.
Yosemite, Salt Lake wharf.

DUE—THURSDAY, FEB. 15.

Steamer Prentiss, Capt. Thomas, for Seattle via San Francisco.

Steamer Eureka, Capt. McFarland, for San Francisco.

Steamer Hanalei, Capt. Hansen, for San Francisco.

Steamer Rose City, Capt. Hanson, for Tacoma, via San Francisco.

FRIDAY, FEB. 16.

Steamer Yale, Capt. McFarland, for San Diego.

ON WAY TO THIS PORT.

Steamer Vanguard, from Eureka, via Santa Cruz.

Steamer Bear, from Portland, via San Francisco.

Steamer Nelson, from Seattle via San Francisco, from Portland, via San Francisco.

Steamer Rainier, from Portland, via San Francisco.

Steamer Klamath, from Portland, via San Francisco.

Steamer Northland, from Portland.

Steamer Roanoke, from Portland.

Steamer Johnson, from Columbia River.

Steamer Johnson, from Astoria.

Steamer Sowell, from Aberdeen.

Steamer Daisy Putnam, from Raymond.

Steamer Bee Hodges, from Prescott.

Steamer Lakme, from Aberdeen.

Steamer Fort Bragg, from Fort Bragg.

Steamer Lakme, from Columbia River.

Steamer Lakme, from Coos Bay.

Steamer Lakme, from Bellingham.

Steamer Lakme, from Seattle.

Steamer Campbell, from Tacoma.

Steamer Lakme, from Gray's Harbor.

Steamer Lakme, from Grays Harbor.

Steamer Lakme, from Tacoma.

Steamer Lakme, from Hoquiam.

Steamer Lakme, from Aberdeen.

Steamer Lakme, from Seattle.

Steamer Lakme, from Everett.

Steamer Lakme, from Tacoma.

Steamer Lakme, from Eagle Harbor.

Steamer Lakme, from Tacoma.

DUE FROM FOREIGN PORTS.

Steamer Amasis, from Hamburg, via Valparaiso, Jan. 29.

Steamer Crown of Aragon, from Hamburg, via Valparaiso, Jan. 29.

Steamer Dec. 16. Put into Valparaiso for heavy weather.

Steamer Lord Inverclyde, from Falmouth, Dec. 31. At Valparaiso Jan. 1. Arrived at Valparaiso Jan. 1. Arrived at Valparaiso Jan. 1. Sailed from Cardiff, Jan. 20.

Steamer Lord Kitchener, from London, Jan. 17. Sailed from Antwerp, Jan. 20. At Tocopilla, at nitrate ports, Jan. 27.

Steamer Strathnevis, from Antwerp, Jan. 27.

Steamer Strathyre, from Balboa, Panama.

Steamer Strathmore, sailed from Salina Cruz, Feb. 7.

Steamer Strathgarry, sailed from Balboa, Feb. 7.

SAILED FOR SAN PEDRO.

		High.	Low.
San Francisco	7:54 a.m.	6:44 a.m.	
"	1:54 p.m.	3:17 p.m.	
"	8:23 a.m.	1:17 a.m.	
"	2:23 p.m.	2:32 p.m.	
"	8:52 a.m.	1:42 a.m.	
"	2:45 p.m.	5:59 p.m.	
"	9:21 a.m.	2:03 a.m.	
"	3:05 p.m.	4:21 p.m.	
"	9:50 a.m.	2:53 a.m.	
"	3:34 p.m.	4:43 p.m.	
"	10:25 a.m.	3:30 a.m.	
"	11:08 p.m.	6:07 p.m.	
"	10:25 a.m.	3:30 a.m.	
"	11:08 p.m.	5:07 p.m.	

Port Items.

Steamer Rose City took on 60,000 feet of lumber for Tacoma.

Steamer Rainier, from Portland, via San Francisco, brought lumber Company at Wilmington. Williamette arrived from Portland, took passengers and freight for Meyer & Wilson's Shipyard, Steamship Company, and cleared for Seattle with cargo.

Steamer Bear, from Portland, via San Francisco, brought lumber for Meyer & Wilson's Shipyard, Steamship Company, and cleared for Seattle with cargo.

Steamer Nelson, from Seattle via San Francisco, from Portland, via San Francisco, brought lumber for Meyer & Wilson's Shipyard, Steamship Company, and cleared for Marshfield, Coos Bay.

Steamer Prentiss completed the loading of lumber for various coast towns at Wilmington and cleared for Seattle.

Steamer Bonita, Company's liner President, arrived in from San Diego, with passengers and freight, and will touch here on her way to Puget Sound ports.

Steamer Eureka took on 60,000 feet of lumber for Crescent City Lumber Company, the steamer's regular cargo, and will sail for that port with passengers and freight for

...ERSPIRATION ODO...

...ess, antiseptic.

...NOYES DRUG CO., Los Angel...

the West Coast Steamship Company at San Francisco.

The North Pacific Company's steamer Roanoke arrived tonight from San Diego, and after taking passengers and additional cargo, proceeded for Portland, via San Francisco.

The steamer Lakme finished discharging 200,000 feet of lumber for the Consolidated Lumber Company at Wilmington, and cleared for Eureka, to reload, taking passengers and freight for San Francisco.

Hales & Chesebrough's steamer Makinaw left Balboa, Panama, on Feb. 11, carrying general cargo from Atlantic ports for Los Angeles and San Francisco consignees.

The steamer Norwood arrived this morning from Gray's Harbor, via San Francisco, with passengers and freight for the West Coast Steamship Company, and 570,000 feet of lumber for the San Pedro and Southern California Lumber companies. The Norwood sailed from Gray's Harbor on February 7, having in tow the big barkentine John Palmer, laden with 1,250,000 feet of lumber for this port. On February 4, off 91 Creek Island, the Norwood with its tow encountered a strong southeast gale, and had to let go of the windjammer on account of shortage of fuel, the John Palmer proceeding under its own sail.

The steamer Fort Bragg arrived this morning from Fort Bragg, via San Francisco, carrying passengers and freight for the West Coast Steamship Company, and 650,000 feet of lumber for various consignees. Part of the cargo was discharged at Redondo Beach before arrival here.

The oil steamer Argyll arrived today from San Francisco and Port San Luis, and after discharging 20,000 barrels of crude oil at the Terminal tanks for the Union Oil Company, cleared on the return trip.

The steamer San Pedro, arriving this afternoon, out three days from Eureka, will discharge 475,000 feet of lumber in the Southern Pacific slip.

Laden with 600,000 feet of redwood lumber for the Pacific Lumber Company at Wilmington, the steamer Despatch has arrived, but three days from Eureka.

SAN FRANCISCO, Feb. 14.—[By A. P. Night Wire.] Arrived: Santa Barbara, Yale, Pluto, Oaks, Beaver, Los Angeles. Sailed: George Loomis, Redondo.

Shares and Money.

ACTIVE STOCKS ARE INACTIVE.

DON'T MOVE ONE POINT EITHER UP OR DOWN.

Quotations Advance in a Languid Way at the Opening, Fall Back to the Previous Level and Stay Until a Bear Drive Weakens the Whole List.

[BY A. P. NIGHT WIRE TO THE TIMES.]

NEW YORK, Feb. 14.—Few of the active stocks moved either up or down as much as a point today. Quotations advanced in a languid way at the opening, fell back again to an approximate level with yesterday's close and stayed there until a bear drive weakened the list. The few signs of life recently seemed to have disappeared. The large interests credited with the ability to shape the market showed no desire to take a decided position on either side and professional operators were without leaders. Pressure against less active industries, particularly the shares of the independent steel companies, led to reports of dividend reductions. The decline of two points in Republic Steel preferred was attributed to such a report. Copper stocks again were strong and the producers were said to be doing a good business. More than ordinary interest centers in the fortnightly statement of the European copper supply to be published this week. The outward movement of copper so far this month is reported to have been of almost record proportions. The late selling movement apparently was due to resumption of short selling, the effects of which were shown most plainly in Erie, Reading, United States Steel and Louisville & Nashville, which lost a point or more. The market as a whole eased off, but losses in most cases were slight. Prices of bonds were irregular with no decided movements aside from the local traction issues, some of which were strong. Total sales, par value, $2,830,000. United States bonds were unchanged on call.

New York Stocks.

[Furnished by Logan & Bryan, Members New York and Boston Stock Exchanges, Broadbury Building, Los Angeles.]

NEW YORK, Feb. 14.—[Exclusive to The Times.] Following were closing prices, sales and high and low quotations today:

Sales.		High.	Low.	Bid.	Ask.
600	Atl. C. L.	128½	128	128	129½
300	Allis Chalmers	⅞	⅞	⅞	1
200	Do. pfd.	7	7	7	8
24,800	Amalg. Copper	64⅝	63¾	64	64¼
700	Amer. Agr. Ch.	60	59½	59½	59⅝
	Do. pfd.			102½	103
700	Amer. Can.			50¾	51⅛
	Do. pfd.	115	114¾	114	114⅞
800	Amer. Can Co.	119	118	118¾	119
	Do. pfd.			91¾	92
800	Amer. Beet Sug.	55	55	54⅞	55
	Do. pfd.			97½	99
500	Amer. Cotton Oil.	49¾	49¼	48¾	49
	Do. pfd.			90	91
900	Amer. Ice Sec.	21	20¾	20¾	21¼
	Amer. Ex.			205	215
	Amer. Ln. & Tr.			350	400
100	Do. pfd.	20¾	20¾	20	21
	Amer. Linseed			30	35
	Do. pfd.			90	97
100	Amer. Loco.	33	33	32¾	33¼
	Do. pfd.			103¾	104¼
	Amer. Steel Fdy.			28	29¼
10,900	Amer. S. & R. Co.	71¾	70¾	70¾	71
2,600	Amer. Sugar	119¼	118½	119⅜	119½
	Do. pfd.			118	118½
	Amer. T. & T. Co.	140¾	140¾	140⅜	140⅝
400	Amer. Tob. pfd.	104¾	105	104¾	105½
	Amer. Woolen	28¾	28	28¼	28⅞
	Do. pfd.			97	97
800	Anaconda	35¾	35½	35½	35⅝
1,100	A. T. & S. F.	104⅜	104¼	104¼	104½
100	Do. pfd.	104	103½	103½	104
1,600	Balt. & Ohio	102¾	102¼	102¼	102⅝
	Do. pfd.			93	94
1,200	Beth. Steel	32⅜	30¾	31	31⅜
	Do. pfd.			59½	59¾
300	B. R. T.	77¾	77¾	77¾	78
1,700	Can. Pacific	270¼	269¾	270	270½
1,000	C. & O.	71¼	71	70⅝	70⅞
800	Cent. Leather	18⅝	18⅜	18¼	18½
100	Do. pfd.	86¼	86¼	85	86
	Chicago & Alton			17	24
	Do. pfd.			60½	61½
	C. & G. W.			17⅜	18
	Do. pfd.			35¼	35½
100	C. & N. W.	141¾	141¾	141	142
	Do. pfd.			190	200
1,800	C. M. & St. P.	104⅝	104⅛	104⅜	104⅝
300	Do. pfd.	145¾	145¾	144	145
	C. C. C. & St. L.			85	88
	Do. pfd.			95	97½
	Colo. F. & I.			25	26
	Do. pfd.				110½
	Colo. Southern			43	45
	Do. 1st pfd.			76	77
	Do. 2d pfd.			65	70
600	Consolidated Gas	139½	139	139¾	139¾
400	Corn Products	19¾	19	19¾	19¾
	Do. pfd.			77	78
	Del. & Hudson			172½	174
100	D. L. & W.	560	560	550	570
200	D. & R. G.	21¾	21	20½	21
500	Do. pfd.	42	41	41¾	41¾
400	Distilling Sec.	28¾	28¾	28½	29
	D. S. S. & A.			88	91
	Do. pfd.			103	104
2,600	Erie	31¾	31¼	31¼	31⅜
1,800	Erie 1st pfd.	45¾	45¼	45¼	45½
300	Erie 2d pfd.	41¾	41¾	41¼	41⅝
200	Gen. Electric	157	157	157	158
2,800	Gt. Nor. pfd.	130¾	130½	130¼	130¾
2,300	Gt. No. Ore Ctfs.	52	52	52	52¼
100	Ill. Central	135¾	135¾	134	136
200	Int. Har. Co.	106	106	106	106¾
	Do. pfd.			119½	120
100	Int. Paper	16½	16½	16¼	16¾
	Do. pfd.			55	56
	Int. Pump			29	30
100	Int. Pump pfd.	80	80	79½	80
60	Iowa Central	12⅜	12	12	13
	Do. pfd.			35	39
	Kan. Cy. Southern			26	26½
100	Do. pfd.	62¼	62¼	62	64
600	L. & N.	153½	152½	153¼	153½
	Laclede Gas com.			106¾	107¼
	Do. pfd.			97½	102½
	Manhattan			137	137½
2,200	Inter Met.	18	17½	17¾	18
3,300	Inter Met. pfd.	57¾	55⅝	56¾	56¾
1,0000	Mex. Cent. Ctfs.	22	22	22	22½
	Do. 1st pfd.			65	67½
	Mackay			79	81½
	Mackay pfd.			69	69¾
	M. & St. L.			24	26½
	Do. 1st pfd.			45	54
400	M. St. P. & S. S. M.	133	132¾	133¼	133¼
	Do. pfd.			147	150
	Mo. Kans. & Tex.			26¾	27
	Do. pfd.			62	64½
800	Mo. Pac.	40¾	39¾	39⅝	40
100	National Lead	53	53	53⅛	54
	Do. pfd.			107¾	109¾
800	National Biscuit	146	144⅝	146¼	146½
	Do. pfd.			127½	128½
2,500	Nevada Con.	19	18¾	18¾	18⅞
	N. Y. Air Brake			50	55
500	N. Y. Central	110½	110¼	110¾	110¾
	N. Y. C. & St. L.			45¾	57
	Do. 1st pfd.			97¼	110
	Do. 2d pfd.			82¾	87¼
	N. Y. Ont. & W.			36¾	37¼
900	Norfolk & West	109	108¼	108¾	108¾
	Do. pfd.			90	92
700	North American	78¾	78¼	78¾	79¼
2,000	Northern Pacific	117⅝	117¼	117	117⅜
	Omaha			138	143
	Do. pfd.			150	160
300	Pacific Mail	32¾	31¼	31¾	32⅝
100	Pac. T. & T.	47½	47½	47	47¾
100	Do. pfd.	100	100	98	100
1,100	Penn. R. R. Co.	123	122¾	122⅝	123
600	People's Gas	106¼	106	106¼	106½
100	Pitts Coal			17	18
	Do. pfd.			78¾	79½
	Pressed Steel Car.			31	31¼
	Do. pfd.			100	101
	Pacific Coast			90	99½
700	P. C. C. & St. L.	103¾	102¾	103	103¼
	Do. pfd.			113	115
	Pullman			153½	160
	Ry. St. Spr. Co.			27½	28¾
	Do. pfd.			102¾	103
49,000	Reading	158¾	156¾	156¾	156⅞
	Reading 1st pfd.			91¾	91¾
400	Do. 2d pfd.	96¾	96¼	96	97
500	Republic I. & S.	20¼	19¾	19⅝	20
4,900	Do. pfd.	73¾	72¾	72½	75
100	Rock Island	23½	23½	23½	23⅝
	Do. pfd.			44¾	50
	S. S. S. & I. Co.			42	45
	Do. pfd.			90	108½
	St. L. & S. F. 1st pfd.			65	67
	Do. 2d pfd.			39	40
	St. L. & S. W.			21	22
300	Do. pfd.	73¾	70¾	70¾	71
2,800	So. Pacific	108¼	107¾	107⅝	108
200	Southern Ry.	28	28	27½	28
1,800	Do. pfd.	73¼	72¾	72¾	73⅜
1,600	Third Ave. Ry.	42¾	41¾	41¾	41⅞
	Tenn. Copper			30	32
	Texas Pacific			27¼	28½
200	Tol. St. L. & W.	13½	13½	13¾	13⅝
200	Do. pfd.	32¾	32½	32	33
	Twin City R. T.			104¼	106
	Union B. & P. Co.			63	68
	Do. pfd.			51½	55
28,900	Union Pacific	165⅝	164	164⅝	164⅝
	Do. pfd.			93¾	93
7,400	Utah Copper	56⅜	55¾	55¾	55⅞
700	United Rs. of S.F.	37¼	36¾	36¾	37
1,300	Do. pfd.	65¾	64¾	64¾	65
100	U. S. C. I. Pipe.	15	15	14	15¼
	U. S. C. I. Pipe.			50	52½
	U. S. Express			88	92
	U. S. Marine Co.			4¼	4⅝
	Do. pfd.			21	21½
	U. S. R. & C.			67	68
	U. S. R. & R. Co.			1	3
	Do. pfd.			12	
200	U. S. Rubber	46	46	45¾	46
	Do. 1st pfd.			109½	110
	Do. 2d pfd.			73½	75
63,700	U. S. Steel Cor.	61	59¾	60¾	60¾
1,900	Do. pfd.	108¾	107¾	108	108¼
	Va-Car Ch. Co.			54	55
100	Do. pfd.	120	120	118	120
	Va. Coal & Coke			67	68
1,200	Wabash	7¾	7¼	7¼	7⅝
1,700	Wabash pfd.	19¾	19	19¼	19⅝
	Wells-Fargo Ex.			143	147
1,000	Western Union	84½	83¾	83⅝	84⅛
	Westinghouse			70	71
	Do. 1st pfd.			113	120
300	West. Md. com.	59	59	58	59
100	Do. pfd.	78	78	77½	79
400	W. & L. E.	5	5	4⅝	6¾
500	Do. 1st pfd.	16½	16	15	16
400	Do. 2d pfd.	7½	7	6¼	8
	Wis. Central			45½	52
1,300	Goldfield Cons.	4½	4¼	4¼	4⅝
500	Lehigh Valley	158½	157⅜	157⅝	157⅞
	Jersey Central			230	240
2,800	Chile	25¾	25½	25½	25¾
4,400	Ray Cons.	16⅜	16¼	16¼	16⅜
500	Miami	23¼	22¾	23¼	23¾
100	N.Y.N.H.&H.	137	137	136½	138
800	L. & M.	176	172½	175	176
	Do. pfd.			160	170
	St.L.&S.F. com.			25	27
1,400	Texas Oil	95⅜	95	94	95
	Lorillard com.			174	176
2,000	Amn. Tob. com.	253	252	252	254

Money opened, 2¼ per cent.; high, 2½ per cent.; low, 2¼ per cent.; last loan, 2¾ per cent.; closed, 2¼@2¾ per cent.; ruling rate, 2¼ per cent.

Total sales, 307,600.

New York Curb Stocks.

[Special Service to The Times by E. F. Hutton & Co., Members N. Y. Stock Exchange, 113 West Fourth street, Los Angeles.]

NEW YORK, Feb. 14.—Business was very quiet in the mining department on the curb today. Prices were generally steady, and in a few stocks fractional gains were registered. Imperial, sold at 118¾, La Rose at 2 13-16. The Boston coppers continue firm, but with trade moderate. Buying orders were predominating. Mayflower is selling well above 8 on important developments momentarily expected from the property. Copper metal still continues strong and in demand with little offering. Consumers are working on scrapings of their bins, and will be forced to buy at advancing prices before spring.

Following are the closing bid and asked prices:

	Bid.	Ask.		Bid.	Ask.
Ariz. & M.	7	15	Ely Con.	7-16	9-16
Brad. Cop.	1⅝	2	Mex. Sm'l.	11⅝	12
British Col.	3⅝	4¼	Nev. Hills	2 3-16	2⅜
B. Coal.	22¼	22⅝	N. Doug.	3 1-16	3 3-16
Chi. Sub.	—	—	Nev. Utah	1-16	⅛
Bohemia	3¼	3½	Utah	—	5
Con. Ariz.	9-16	⅝	Keystone	2-1-16	2⅝
Dolores	2	3½	L. Bios.	125	138
D. Daly	⅝	¾	Colo.	35	38
El Ray	1¼	2¼	Stour Con.	11	13
Rot. Ely	1¼	1⅝	Belmont	9	9¼
First Nat.	2¼	2⅝	Fraction	15	16
Giroux	4 7-16	4½	Jumbo Ex.	21	22
Gt. P. Daisy	9	11	Tonopah	3 13-16	3¾
Florence	57	62	W. Pac.	13	13¼
G. Can.	7⅝	8	W. Pac. 5s.	88	90
Guggen.	175	185	McK. Dar.	1⅝	1 13-16
Inspn.	18⅜	18⅝	Tonopah	—	1⅝
I. Rub.	14⅜	15½	Omeco	3	3¼
Kerr Lake	2⅞	3	Glf. Bel.	56	58
La Rose	3 13-16	3⅝	West. Pow. com.	31	32
Calaveras	29	31	Do. pfd.	57	60
Mt. of Amer.	3¾	3⅝	Pac. Gas & Elec. com.	59¼	60
M. Shoe	3	5	Do. pfd.	90¾	92½
Nipissing	7⅛	7⅜	Verde Ext.	23	24
Ot. Cop.	1 1-16	1 1-16	Power Co.	84	85
Rey Cent.	2 3-16	2 3-16	Ins. R.	103	104
Cactus	13	15	Sizes	⅝	5-16
San. Toy	39	40	W. E.	79	81
Sup. Con.	90	95	Dobie	½	⅝
Corbin	2¾	3 1-16	Hol.	10¾	11
Stand. Oil	367	373	Man.	1⅛	1⅜
Sup. & P.	19	20	Stew.	1 1-16	1¼
Tri-Bull.	7-16	½	Ve.	30	35
U. Cop.	1¼	1½	Wett.	75	77
U. Cop. Pr.	5	7	El Paso	65	75
Majestic	44	45			
Yukon	3⅝	3 7-16			

New York Bond List.

[Furnished by Logan & Bryan, Members New York and Boston Stock Exchanges, Broadbury Building, Los Angeles.]

NEW YORK, Feb. 14.—[Exclusive to The Times.] Following were closing quotations on the bonds:

	Bid.	Asked.
Armour 4½s	91¾	92¼
Amer. T. & T. conv. 4s	110	111
Amn. Tob. 4s	95	95½
Amn. Tob. 6s	120½	120⅞
Atchison Gen. 4s	99¼	99⅝
Atchison conv. 4s	106	106¼
Atchison adj. 4s stamped	93	93½
Atchison conv. 5s	108	108⅜
Atl. C. L. cons. 4s	96½	96⅝
Do. "L. & N. coll." 4s	95¾	95⅞
Balt. & Ohio 3½s	82¾	83¼
Balt. & Ohio 4s	92	92⅜
Brooklyn Rap. Transit 4s	85	85⅜
Can. Sou. 1st 5s Ext.	101⅜	102¼
C. & O. 4½s	101¾	102
C. R. & Q. Joint 4s	97⅜	97¾
C. B. & Q. Ills. 4s	100	100⅛
C. B. & Q. General 4s	96¾	96⅞
Cent. Pac. first 4s	96¾	97
Chicago & East. Ills. 4s	80½	80¾
Chi. R. I. & P. ref. 4s	90¼	90½
Do. Col. Trust 4s	71⅜	72¼
Colo. & Sou. first 4s	95½	...
Denver & Rio Grande 4s	90	91⅜
Del. & Hudson conv. 4s	98½	99¼
Erie first cons. P. L. 4s	89¼	89¾
Int. Met. 4½s	83¾	83¾
Japanese 4s	87¾	87⅞
Japanese 1st 4½s	94	94
Japanese second 4½s	92¼	93
L. & N. uni. 4s	99½	99⅝
Mo. Kans. & Tex. 4½s	89	89½
Mo. Pac. 4s	73½	74¼
N. Y. Cent. 3½s	87⅜	88
N. Y. Cent. L. S. 3½s	83¼	83⅝
N. Y. Cent. 4s	93¾	93⅞
N. Y. City 4½s of 1907	107½	107⅝
Norfolk & West. conv. 4s	108	109
N. Y. Ont. & W. 4s	86¼	86¾
Nor. Pac. P. L. 4s	100¼	100⅝
Nor. Pac. 3s	67⅜	70
Oregon Short Line 4s	95¾	95⅞
Oregon Ry. & Nav. 4s	96¾	96⅞
Penn. Ry. 4s of 1948	103⅜	104
Philippine

Who Knows This Man?

He fell unconscious at the entrance to Chester Place on Tuesday, and when revived his memory had utterly gone, though his mind remains clear. He doesn't remember his own name. The sketch is of a Masonic charm found in his pocket. Society women of the city have interested themselves in the case.

AMAZING MISFORTUNE.

(Continued from First Page.)

tleman is evident from his accent. Wringing his hands he continually placed them to his head in a hopeless effort to push aside the cloud which blotted from memory all of the past.

"Where am I?" was his first question.

When informed that he was in Los Angeles, he looked around doubtfully and then asked where Los Angeles is.

When the Scottish Rite emblem was taken from his pocket he looked at it in an unconcerned way. On the back of the charm are the initials, "J. W." Practically every name beginning with either of these letters that the physicians could think of was called to him through the trumpet. He seemed to recognize "James" and said he believes that is his name.

It seems that I have heard that name sometime before, but I am not positive."

Suddenly he spoke up, declaring: "It seems to me that James might be my name. I really believe it is."

A closer examination of the man showed a depression on the skull, which indicates that he was injured, apparently many years ago. There is a possibility that trephining may aid in regaining his memory, but before the operation is performed doctors desire to consult with other specialists. They also hope that perhaps friends or relatives of the man may be heard from.

Among his effects is a memorandum book and under the heading "Tuesday. Chester Place," was scrawled the name of Miss Helen Mathewson, president of the Humane Animal League. A notation "reference to vet and horses, Tuesday afternoon," was written at the bottom of the page. Miss Matheson, however, had no appointment with the man. Her address is the Hershey Arms, which she conducts. She was summoned when the man was taken to the Wilson home and hurried to Chester place in an automobile, but was unable to identify the unfortunate. A portion of a letter found on him was signed: "Your affectionate cousin, Ruth Graham." From notations made on several pieces of paper he evidently has a bank account of several thousand dollars. His figuring referred to amounts paid out for various things, but no dates appeared. His figuring was in English money.

While the patient was still at the office of Dr. Jenkins and his son, members of the Assistance League, of which Mrs. J. F. Sartori is president, arranged for him to be removed to the hospital. Among other society women who have interested themselves in his case are Mrs. Randolph H. Miner and Mrs. W. Lemoyne Willis.

Dr. J. F. T. Jenkins stated last night that it is impossible to diagnose the case immediately and that the most logical why to proceed from present observation is to have the patient start at the very beginning of things. When taken to the hospital he was given a pencil and the A.B.C.'s were recited to him. Various places were mentioned. Later learned professors will be called in, according to present plans, and the names of every country, city, town and hamlet will be drilled into him. He will be taken step by step from the days of childhood up to date. That his mind is clear is evidenced by the fact that he remembers distinctly everything that has occurred since his mishap.

HER FATHER ARRESTED.

Elder Sister of Runaway Girl Charges That He Did Not Treat Her in a Dutiful Manner.

Following the release of Lydia M. Ebert, the 15-year-old girl who was injured in escaping from the Detention Home a few days ago, and who promised to return to her home, John Conrad Ebert, the father, was arrested last night and placed in the County Jail on a charge of failure to provide for his daughter.

The arrest of Ebert, who is a prosperous ranchman, was made by deputy Constable Jack Adams on complaint of Amelia Ebert, an elder daughter, who declared that her father had not treated Lydia in a dutiful manner, and was therefore responsible for her delinquency.

When taken before the court the girl declared that she would never be subjected to the indignity of going back to the Detention Home, and upon her promise to return to the house of her father she was given her liberty.

Meanwhile the elder sister interested the authorities in the case, with the result that a warrant was issued for the arrest of Ebert, who will be arraigned before Justice Summerfield, at 10 o'clock this morning to answer his daughter's complaint.

"TIZ Reminds Me of My Barefoot Days!"

"My Feet Never Get Sore, Tired or Chafed Now, Because I Use TIZ."

"Tiz makes me feel like a boy again. Nothing would hurt my feet in those days, even when I run around barefooted with Rover, over rocks and pebbles and sticks.

"To be able now to have feet that never ache, never get tired, blistered, swollen or chafed, or have corns, callouses or bunions, is a glorious recompense for all the other aches and pains one suffers in the winter of life. TIZ makes the feet feel young, and young feet make you feel young all over.

"I've tried many things for my poor old tired feet, for those bunions of 20 years, and for those corns that have added wrinkles to my face. I've tried plasters, powders and salves—and nothing has ever given the relief that TIZ has. My feet are now strong and vigorous, they never get tired or swollen, I have no corns, callouses or bunions any more—they are boy's feet on an old man!"

TIZ gives instant relief and cures all foot troubles. It operates on a new principle, draws out all the poisonous exudations that cause foot miseries.

Don't accept a substitute. An elderly man especially has a mind of his own; see that you get TIZ.

TIZ, 25 cents a box, sold everywhere, or sent direct, on receipt of price, by Walter Luther Dodge & Co. Chicago, Ill. Recommended by all Drug Stores, department and general stores.

Protect Yourself!
Get the Original and Genuine
HORLICK'S MALTED MILK
The Food-drink for All Ages.
For Infants, Invalids, and Growing children. Pure Nutrition, up building the whole body. Invigorates the nursing mother and the aged. Rich milk, malted grain, in powder form.
A quick lunch prepared in a minute. Take no substitute. Ask for HORLICK'S.
Not in Any Milk Trust

CUMNOCK ACADEMY
—and—
SCHOOL OF EXPRESSION
A boarding and day school for young women. Eighteenth year.
1500 S. Figueroa Street.

The Orton School
FOR GIRLS
Twenty-second Year.
134 S. Euclid Ave. Pasadena. Special, general and college preparatory courses, art and music. Outdoor study. Home Tel. 696

The Spences-Wyeth Business College
5th floor Hamburger Bldg.—100 feet above street noise. Leader since 1884—strictly business. Begin now. "Books Free."

HARVARD SCHOOL—Military
Western Ave. Ten-acre Campus. In session the year around. Boarding and Day Pupils. Send for illustrated Catalogue.

HOLLYWOOD SCHOOL
For Girls. Sunset Boulevard and Hay avenue. Boarding and Day School for Girls. College Preparatory and General Courses. Phone 67504. Laurel Canyon car.

CALIFORNIA SCHOOL
For boys. Boarding and Day. Open all year. N. William Brick, M.A., Principal. 1925-52 Loveland Ave. Home 23673. Take Washington St. car.

WORLD'S SHORTEST, MOST PRACTICAL SHORTHAND. Dictation in 10 days. Also teach Gregg. Book-keeping. Telegraphy. Spanish. Choice of studies. Six Months. $50. Mackay Business College, successor to S. P. School, 739 South Broadway, Main 4755.

The Pure Food Show
Affords many helpful suggestions. If you're in a quandary about what new dish to prepare—what "change" to have—visit the pure food show without delay. (Basement—South Side.)

Hamburger's
LARGEST DEPARTMENT STORE WEST OF CHICAGO
Broadway, Eighth and Hill Streets

We Send Oranges East for, Doz. 85c
And they're the biggest, best ones to be found—absolutely free from frost. Sent to any address in the U. S. where there's a Wells-Fargo or American Express office. (Main Floor.)

Silverware Specials
—that housewives will delight to look over. There are pieces indispensable—and at prices not to be equaled anywhere on the same quality goods.
4-Piece Tea Set Quadruple Plated $3.50
Just a few of them left, so shop early. Beautiful pattern—satin finish, bright cut shield center; gold lined.
Large Size Casserole $4.95
Guernsey dish, with quadruple-plated holder—open work pattern. The kind that usually sells for about $10.00.
Chocolate Pots; quadruple plated; plain or satin finish $2.25
Dripless Tea Strainer; the only kind that will not soil cloth 50c
Fruit Bowls; large size; beautiful designs $3.50
(Main Floor)

Hall Borcher Bust Forms at $3.50
—and if you've once used one you know what a genuine help they are. If not—try one for your Spring and Summer sewing. These are very moderately priced. Made of best quality paper mache. Jersey covered. They'll wear and wear. (Main floor.)

Housekeeping Necessities *For One Apartment at Little cost*
We make a specialty of just such orders and those contemplating such a purchase will benefit by the list which we give below. Practically everything you will need is included—and when you figure up the bill—the smallness of it will surprise you! In every instance the quality is of the dependable kind.

CHINA
52-pc. Cottage Set—K. T. K. semi-porcelain — all white in Puritan design $4.60
English Tea Pot, large 25c
Ewers and Basins, roll edge, fancy; price per pair ... $1.19
Cuspidor, very neat for ... 35c
Combinet, for only $1.20
Covered Chamber for 65c

SILVER
This is the Wallace Bros.' silver plated ware—too well known for durability to waste space in reiterating the fact. Note the low prices on all.
Set of 6 Tea Spoons ... 50c
6 Dessert Spoons ... $1.13
Set of 6 Forks for ... $1.20
6 Dinner Knives for ... $1.25

GLASS
Pretty designs and shapes in clear crystal that's good!
6 Colonial Tumblers ... 30c
7-pc. Berry Set for 45c
Tall Cruets for oil and vinegar; price of each ... 15c
4-pc. Sets, many designs 90c
Colonial ½-gal. Jugs ... 45c
Salt and Pep'r Shakers .. 10c

—also the "hundred-and-one" needfuls for kitchen and other uses.

Tea Strainer, wood handle ... 7c
Cake Turner, wood handle ... 5c
Cookie Cutters, assorted .. 3 1-3c
Egg Whip, woven wire 2½c
10-qt. Water Pail, galv. 25c
Small Wash Tub, galv. 55c
5-gal. Garbage Can, galv. 65c
Hamburger Special Broom .. 25c
Gray Enamel Ware
2½-pt. Tea Pot 25c
3-pt. Coffee Pot 29c
14-qt. Dish Pan 25c
No. 7 Tea Kettle .. 50c
Gas Range; 3-burner, oven, broiler $13.50
Nursery Ice Box; white enamel $4.50
Combination Nutmeg and Cheese Grater ... 5c
11 or 14-in. Cooking Forks; wood handle 10c
Mop Stick, with patent spring, for 15c
Zinc Wash Board—well made, only 25c
4-ft. Ironing Board; bass wood 50c
Bissell's Carpet Sweeper at $2.25
Combination Chair and Step Ladder ... $1.69
13-in. Chopping Bowls; smooth 23c
5-in. Nail or Sink Brushes; handle 10c
Sad Irons; "like mother used" .... 1 lb. 6c
Clothes Basket; extra value at 50c
9-in. Fry Pan; with long handle 15c
Paring Knives; choice 4 kinds at 10c
Butcher Knives; standard make for 25c

The February Furniture Sale
—Still Holds Its Interest Keyed to Concert Pitch for Values Like These Are Irresistible Magnets
It will go down in Hamburger annals as the most successful of all these events!—bigger, better assortments, larger crowds, heavier sales. Like the widening ripples in a pool the fame of sturdy, dependable Hamburger furniture spreads.

Oak Table $1.45
Solid oak with 22-in. top, and broad shelf. Attractive in shape and nicely finished.

Mahogany Rockers $8.95
A variety of handsome ones with highly polished frames and genuine leather upholstery over steel construction.

This White Bed $4.90
Iron bed, either full or ¾ size, white enameled and has gold decorated chills. Very pretty, as the cut will show, and an exceptional value. See it and judge!

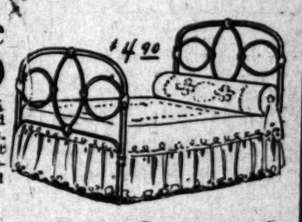

Cadillac Desk Tables $15.00
Have the improved drawer slide. Of solid quartered white oak, golden or fumed, genuine mahogany or birdseye maple. A variety of them.

Solid Oak Rocker $6.95
Steel construction seat, upholstered in best black moroccoline. Elastic spring seat.

Quartered Oak Dining Chair $1.95
Massive and strongly constructed. Solid saddle seat. Golden wax or rich fume finish.

It's Always Economy to Buy Hamburger Bedding
—for no matter what price you pay you're sure of getting absolutely the best the markets of the world afford at that given figure. Our inexpensive bedding is all that we claim it to be—the same with our moderate and higher priced lines. It is not economy to get bedding for little—if it does not give the required service. Realizing this, we urge you to economize on your bedding by choosing it from Hamburger stocks.

Feather Pillows, $1.00 each.
Size 19x27 inches. Covered with a good grade of art ticking. Weigh full three pounds. Extra good value.

Lamb's Wool Comforters, $5.95.
Light-weight comforters — fluffy and warm. Silkoline centers and silk borders.

Art Needlework Dept. —Lessons Given FREE!
Everything that is new and exclusive you will find here, and women are learning from expert teachers how to do the beautiful work which means so much in personal and home adornment. Classes in Irish Crochet Monday, Wednesday, Saturday. Embroidery and Yarn Work Every Day.
—Second Floor—

Blankets
Tan Cotton blankets—heavy fleece, will wear well. You can always use an extra pair, at 98c
Wool Finish blankets—extra good grade. White, gray, tan or plaid. Wear well, pair $1.95
White and Plaid blankets—wool finished, fleecy and warm. Exceptionally good grade for, pair $2.75
Gray Wool blankets—splendid light color for dainty bedrooms. Extra good value too—pair $4.25
Cal. White Wool blankets—large double bed size. Twill ground with fleecy nap. Bordered. Pair.. $5.00
Cal. White Wool extra large double bed size. This grade we especially recommend. Get a pair for .. $6.50

Bath Robe Blankets $1.49
Fancy figured patterns—perfectly reversible. You've never seen the equal of these at this price we are sure. Can be made up for men or women.

Sheets and Cases
Double Bed sheets of heavy round even thread. Full bleached and neatly made. Extra value. Each..... 50c
"Satisfaction" sheets—the brand that you'll approve. Made for largest double bed size. Each 75c
Fruit of Loom sheets—well known to everyone. Double bed size. No end to the wear of these. Each 85c
Hemstitched sheets—full bleached, heavy, good wearing kind. Large double bed size too. Each 85c
Pillow Cases—full bleached, soft finished. Good wearing kind. Size 42 by 36 inches. Each 10c
Pillow Cases—45 by 36-inch. Extra heavy grade. A full bleached quality that wears indefinitely. Each 15c
Hemstitched Pillow Cases—size 45 by 36. Unusually fine grade, free from dressing. Each 25c
Lonsdale Muslin, 8c yd.
You know the brand—so does your mother—and your grandmother probably used it. Full bleached—36 inches wide—fine for underwear of all kinds.

TELLS ABOUT HER TRIAL.

Mrs. Larson Acids Testimony to That of Thousands Who Have Tried Cardui With Good Results.

Mt. Pleasant, Iowa.—"For eight years," writes Mrs. H. C. Larson, of this city, "I was a sufferer with womanly trouble. The doctor could only relieve me at times. Then, I received a fall, which added to my suffering.

The doctors wanted to operate, but I could not stand the thought of that, so decided to try your medicine. I have received so much benefit! May God bless Cardui. I consider it the grandest medicine on earth. Whenever anyone says anything about womanly troubles to me, I always reply: 'Try Cardui. It did wonders for me, and it will do the same for you.'"

If you suffer from any form of womanly weakness or irregularity, try Cardui, the woman's tonic. It helps nature to perform a cure in a natural, easy way.

Its ingredients are mild herbs, having a gentle, tonic effect on the womanly constitution.

It makes for increased strength, improves the appetite, tones up the nervous system, and helps to make pale, sallow cheeks, fresh and rosy.

Many ladies have written to say that Cardui is worth its weight in gold. If you are a woman, try it.

Your druggist sells Cardui. Ask for instructions for use.

N. B.—Write to: Ladies' Advisory Dept., Chattanooga Medicine Co., Chattanooga, Tenn., for Special Instructions, and 64-page book, "Home Treatment for Women," sent in plain wrapper, on request.

Symptoms Are Warnings to Wise Men

The publication of the prescription of a famed physician would prove fruitless to hundreds of men if unable to recognize the necessity for its use. It is not the intention or desire of the writer to mislead or frighten by painting the horrors suffered by the prematurely aged, but rather is it the desire to state plain facts. The peculiar affliction which destroys ambition, organic strength, energy and hope is accompanied by one of the following symptoms, if not by all: Dull, sunken eyes; thinness (or abnormal fatness), cold extremities, backache, weakness in the spine, twitching, specks before the eyes, pains in back of head, headache, trembling, fatigue, weakness of the skin, flabby flesh, impaired memory, sleeplessness, loss of energy, constipation, kidney derangements and a general unpreparedness for emergencies of all sorts.

The right kind of medical treatment will effectually overcome such warning symptoms and restore normal conditions if persistently used for a few short weeks.

Any one can buy the ingredients and mix the medicines of this prescription at home, as it contains no poisonous substances whatever.

The instructions for mixing it have been secretly so that no embarrassment may be felt, are as follows: First, get three ounces of syrup sarsaparilla compound and one ounce compound fluid balmwort, mix and let stand two hours. Then add one ounce compound essence cardiol and one ounce tincture cadomene compound (not cardamom), and mix all together. The directions are to take one teaspoonful after each meal and one when retiring, until bounding health and full strength are restored. Even a few days will witness most wonderful results.

SUBWAY EXTRA LARGE LOTS
3 Minutes Outside City; 35 Minutes from 4th and Hill on Venice Short Line. Right in the pathway of the city's growth towards the sea.
$350 Up
$25 DOWN; $10 PER MO.
All improvements paid for.
Guy M. Rush Co.
901 Story Bldg. 6th & Broadway Home 6000
Bdwy. 24

Every Woman
MARVEL
ask your druggist for it. If he cannot supply you, MARVEL, accept no substitute but send 4c stamps for illustrated book—sealed. Gives full particulars and directions how to use it. MARVEL CO., 44 East 23d Street, New York
For sale by the Sun Drug Co., 344 So. Main St., and the Owl Drug Co.'s Stores.

Mission Milk Toilet
GIVES HEALTH AND STRENGTH TO MOTHERS

Women's $30.00 Suits $15
Samples of the very latest styles. Don't miss them.
Empire Sample Suit Co.
Second Floor Parmelee-Dohrmann Bldg. 444 SO. BROADWAY

Headache—Eye Strain
Dizziness and blurring of sight relieved by our CORRECT FITTING GLASSES. See DR. C. G. LOOMIS, the leading optician in Sporting circles.

Legal.
NOTICE is hereby given that I will not pay for all goods belonging to Jake Hart; one tire and two tubes; to pay debts.

CUMNOCK ACADEMY
and
SCHOOL OF EXPRESSION.
A boarding and day school for young women. Eighteenth year.
1500 S. Figueroa Street.

Schools and Colleges.

GIRLS' COLLEGIATE SCHOOL
Academic—Post-graduate Courses—Twentieth Year—Kindergarten Grade Work.
Upper School
Adams and Hoover sts.
"Casa de Rosas"
Miss Parsons and Miss Dennen, Principals.
Tels.—24756, West 717.
Lower School
949 W. Adams st.
Opposite "Casa de Rosas."
Miss Thomas and Miss Musgrove, Principals.
Tels.—22237, West 4533.

Boarding and Day Pupils. F. G. Cressey, Ph. D. Principal. Los Angeles Academy and Maryland School High School, Grammar and Primary Grades. Kindergarten, Business and Music.
FOR YOUNG PEOPLE, BOYS AND GIRLS.
NINTH AND BEACON STREETS. HOME 54665, WILSHIRE 369.

Von Stein Academy of Music
933 S. HILL ST.
For beginners and advanced students of Piano, Voice, Violin, Cello, Cornet, Trombone etc. Clarinet, Oboe, Saxophone, Flute, Drums etc. Harmony, Counterpoint, Composition. Information and illustrated catalogue Free.
Phones—A3789, Broadway 8925.

YALE SCHOOL
205-209 N. Union Ave., Los Angeles, Cal. A boarding and day school for young men and boys. Grammar and High School Grades. Fits for any college. Business branches. Fine Gymnasium. Special athletic instructor. Manual Training. Illustrated catalogue. Wilshire 3499

Angeles Vista School
1844 St. Andrews Place.
Day and boarding school for girls. All departments; special courses in music, art, domestic science. Tutoring in all branches.
ETHELWYN WING, M. A., Principal.
Home 73544.

BOOKS FREE
Also All Supplies Throughout the Course.
LOS ANGELES BUSINESS COLLEGE
N. E. Cor. 8th & Hill. Call, Phone or Write.

KENNARD'S POLYTECHNIC
BUSINESS COLLEGE.
1919 S. Grand Ave.
$10.00 a Month. Positions for Graduates.
A WEEK'S TRIAL FREE.

Marlborough School for Girls
865 W. 23D ST.
22d Year Opens September 26.
A pleasant, refined home for thirty girls. General, special and college preparatory courses. Certificate admits to California and Stanford Universities and to Vassar, Smith, Mt. Holyoke and Wellesley Colleges. Special advantages in art, history, etc.
Mr. Waldo F. Chase, teacher of music.
Outdoor study, well equipped gymnasium, riding, tennis, etc.
No girls admitted under 14 years old.
MRS. GEORGE A. CASWELL, Principal.
MISS GRACE WILTSHIRE, B. L., Associate Principal.

Marlborough
PREPARATORY SCHOOL.
636 West Adams Street
Between Chester Place and Figueroa Street. Residence and day school for girls under 14 years old. Careful home training. Constant advancement irrespective of grade. Miss Anna Knecht, teacher of Piano, pupil of Godowsky. Relaxation method. French daily. Grammar, Spanish, Sewing. New year, 1911-12 begins Tuesday, Sept. 26. Appointment may be made with the Principal by either telephone.
MISS IDA B. LINDLEY, M. A., Principal

The Brownsberger Commercial College.
953-5-7 W. SEVENTH ST.
Day and evening classes.
Main 2811. Home 52401.
Free Catalog.

STAMMER
I can cure you. Reputation unquestionable. Write for FREE literature explaining method of treatment. M. L. Hatfield, 1918 Grove St., Oakland, Cal.

URBAN Military Academy, 826 So. Alvarado St.
The Military School With the Home Life.
Phone—07617.

EGAN SCHOOL
Entire Top Floor Majestic Theater Bldg.
Music and Drama
Send for catalog. Phone F2665.

The Westlake School for Girls
Residence and day school. Accredited to Berkeley, Stanford and Eastern Colleges. Fall term opens Sept. 27. Catalogue upon request. 612 SOUTH ALVARADO.

HOLLMAN Business College
109 Coulter Bldg., 213 South Broadway. Watch this school! It is growing! There's a reason! Rates: Three months, $32.50; six months, $55.00.

In Three Pa...
BY THE YEA...
EXPO...
Incisive.
ROOSEVEL... ASSAI...
Called "McNa... of Politics.
Grove L. Johnson in... York Interview G... Ex-President.
Former Republican L... Lined Up Against... Son, the Governo...
Will Return to Califor... Take His Coat O... for Taft.
BY A. P. NIGHT WIRE TO THE...
NEW YORK, Feb. 15.—[E... Dispatch.] Grove L. John... more than thirty years... the Republican machine in... is and father of that State... est Governor, Hiram W. J... assailed Theodore Roosevelt... is the "McNamara of politics."... Mr. Johnson returned toda... Europe, and declares that ev... ex-President's admirers abroa... for the peace of the country... Mr. Roosevelt again becom... President of the United State...
Today Hiram W. Johnson is... Waldorf Hotel and Grove L. J... and his wife are at the Be... Hiram W. Johnson, the Gover... a radical progressive and ha... told Col. Roosevelt that he can...
The News in Th...
CONTENTS
INDEX: TITLES—PAGES—P...
PART I.
1. Supreme "Dynamite" System.
2. Happenings Along the Pacific Slope.
3. Pith of News from the Middle...
4. Los Angeles County Correspondence.
5. News from Below Tehachepi's T...
6. The City in Brief: Vital Record.
PART II.
1. Daughters on Warpath.
2. Public Service: City Hall and Co...
3. In the Oil Fields.
4. The Editorial Page: Pen Points.
5. Music and the Stage.
6. Events in Local Society.
7. Plots, Pastures and Fancies.
8. Business and Trade.
9. The Weather; Shipping. Financial.
PART III.
1. Boating and Bowling.
2. Collegiate Athletics.
3. Sport News and Gossip.
4. Julian Johnson's Stage Page.
SUMMARY.
THE SKY. Clear. Wind at 5 m... Forecast: Velocity 4 miles. Thermo... 70 deg.; lowest, 50 deg. Forec... Friday; rain; warmer; light north w... turning to south. For complete weat... see page 11, Part II.
LOS ANGELES CITY. The spring ceremonial... of Redlands was heralded in a m... and lithography yesterday, when... literature was distributed broadc... the event to be held in May... has lost his identity near Ch... recently returned to remember plac... and ladies, and the Masonic a... other physicians worked with h... yesterday.
Fifty thousand people will see the... throne, fourteen feet high... curved installation tonight... Cathedral, for the one...
A local business man who went to Re... to take part in an expediti... organized to attempt to climb... and discovered he had made the... ladies and three Indian guides, although... Sunday night, although... left behind.
Concrete pillar controversy... Pasadena again broke out... when the Works asked the Board... whether or not it had changed... from a fine to a concrete... expressed stand... of the American Federation... are raised by northern chapter...
SOUTHERN CALIFORNIA. The Banning... has made a proposition to the... Council which will provide... to be made from San Pedro to Los... to be represented that quicker land... can be made at that seaside resort... conditions laid down will probably...
Imperial Valley is entertaining 175 mem... of the Los Angeles Chamber of Com... Fifty citizens obligated with... Night, and the completion... that Los Angeles is not showing... in the material way de...
Rancher Bettger of the San Diego High... Following the action of the board in... of secretary, who was an ap... of Bettger.
Fresno is slightly worried over the dan... ring of sight refuse... by our CORRECT... FITTING GLASSES... fee DR. C. G. LOOMIS... the leading optician in... Sporting circles